2 CENTS PAY NO MORE!

Chicago Daily Tribune

THE WORLD'S GREATEST NEWSPAPER

FINAL

VOLUME XCIV.—NO. 214 C [REG. U.S. PAT. OFFICE. COPYRIGHT 1935 BY THE CHICAGO TRIBUNE.] FRIDAY, SEPTEMBER 6, 1935.—36 PAGES THIS PAPER CONSISTS OF THREE SECTIONS—SECTION ONE PRICE TWO CENTS IN CHICAGO AND SUBURBS ELSEWHERE THREE CENTS

LAY VETS' DEATHS TO NEGLECT

ITALIANS BOLT LEAGUE WITH CRY OF 'INSULT'

Refuse to Listen to Ethiopian Speech.

BY EDMOND TAYLOR.
[Chicago Tribune Press Service.]
(Pictures on Back Page.)

GENEVA, Sept. 5.—Premier Mussolini gave the league of nations its daily thrill tonight when his delegate, during a speech by an Ethiopian representative, declared that Ethiopia's arguments constituted an "insult to Italy" and dramatically stalked out of the council room.

When the council refused to pay any attention to the Italian histrionics, Baron Pompeo Aloisi, chief delegate, telephoned a protest and formally reserved Italy's future representation at the council table, pending a thorough reading of the Ethiopian text. Tonight it was reported that the Italian delegation is awaiting instructions from Rome whether to show up at the next meeting of the council or stay away.

League Left Guessing.

This theatrical gesture interrupted the feverish negotiations that had been going on all day just at the most crucial point and the league members are left guessing as to whether it was just a temperamental flareup or the final break.

The fireworks took place at a public session of the council before several hundred witnesses. It followed a secret session in which, despite Italian reluctance, it was decided to put league machinery in motion at once on the Italo-Ethiopian dispute.

As Ruiz Guinazu, Argentine president of the council, invited the Ethiopian delegate to take a seat at the horseshoe table, Aloisi ostentatiously left his seat next to Germany's empty chair. He was replaced by Guido Rocco, one of the Italian second string men.

Jeze Replies to Italy.

Prof. Gaston Jeze, French representative for Ethiopia, speaking for Emperor Haile Selassie, announced that he was going to reply to the Italian onslaught of yesterday. He spared no words, though his language was moderate compared with Aloisi's.

[*For details of the Ethiopian reply to Italy see page 4.*]

In the middle of the speech Rocco left his seat and no one replaced him—a rare breach in league etiquet. A few minutes later, having conferred with Aloisi, he walked back into the room and leaned over the president's chair.

His words could not be heard, but the gathering could tell from the excited Latin gestures of both men that something was happening. J. A. C. Avenol, secretary general of the league, on the president's left, and Premier Pierre Laval of France, on his right, joined in the discussion. Other delegates squirmed nervously in their seats while the official translator, who had started rendering Jeze's speech into English, kept reading from his notes in an expressionless voice.

Charges Insult.

What happened exactly is this: Rocco told Guinazu that Jeze's remarks were an insult to Italy and hinted politely that the president should have called the Ethiopian delegate to order. Guinazu expostulated, saying that it was impossible. Rocco then suggested that the session be suspended for consultations.

The Argentine looked uncertain. Avenol quickly prompted him, saying he did not consider Rocco's remark as a formal demand for suspension. Guinazu urged Rocco not to pay any attention to Jeze, but to go back to his seat. The Italian replied that he had formal instructions not to sit there and listen to his country being insulted.

Avenol then reminded him that the Ethiopian speech soon would be finished and that it would be an insult to the next speaker, Maxim Litvinov, soviet foreign commissar, if the Italian chair remained empty. Avenol therefore proposed that Rocco phone his chief Aloisi and urge him to come back to hear Litvinov.

Called Affront to Whole Council

As the Italian reluctantly was leaving the room Laval grabbed him by the lapel and told him without mincing words that it would be considered an affront to the whole council if Aloisi did not come back.

Another ten minutes went by while the delegates got more and more nervous. Capt. Anthony Eden, British minister for league affairs, turned his seat over to a substitute and

[Continued on page 4, column 4.]

NEWS SUMMARY

of The Tribune [And Historical Scrap Book.] Friday, September 6, 1935.

STORM.

Roosevelt orders inquiry into deaths of vets sent to Florida keys without safety provisions. Page 1.

Bodies of 256 recovered from storm area; many missing and many still in water, trees, and brush. Page 2.

All passengers and most of crew of wrecked liner Dixie are brought ashore without loss of life. Page 3.

FOREIGN.

Italy bolts league council session as Ethiopian representative replies to Mussolini indictment. Page 1.

More than 1,100 passengers on two British ships saved after serious accidents at sea. Page 3.

Ethiopia urges immediate league action for peace in reply to Italian indictment. Page 4.

British "war cabinet" reviews defense plans in connection with Italo-Ethiopian conflict. Page 4.

Italy calls 50,000 youths of 1912 class to colors in new war order. Page 4.

DOMESTIC.

Four are arrested on charge of slaying Harlan, Ky., county prosecutor; held in distant jails. Page 1.

Dance director's divorce suit charge revives mystery of disappearance of Justice Crater. Page 3.

Grazing act amendment and four other bills vetoed by President Roosevelt. Page 13.

Illinois farmers urged to brand cattle and clip ears as way to check increase of stealing. Page 15.

LOCAL.

Chicago Motor club investigation shows most of "watchers" in "watch your car" racket have police records. Page 1.

Opposed to this "individualism," relief shelter tries to lure capitalist back into fold. Page 1.

Woman identifies hanged bandit and a pal in the Morrison murder case. Page 5.

Twelve hundred policemen to face showup in hunt for David Cochrane's slayer. Page 5.

Simple horse sense can win for Republicans in 1936, asserts Senator Gerald P. Nye. Page 10.

Invitations sent to city leaders for Constitution day rally in Chicago Stadium. Page 11.

Services at Northwestern university and in Milwaukee tomorrow to recall lake tragedy of 1860 in which 263 perished. Page 14.

Methodist Youth council challenged to avoid radicalism. Page 22.

Death notices, obituaries. Page 14.

Radio programs. Page 14.

News of society. Page 17.

Motion picture reviews. Page 17.

WASHINGTON.

Morgenthau for saving more than 2 billions in 1936-'37 budget; plan up to Roosevelt. Page 6.

Secretary Ickes' PWA to receive but 250 millions from works fund; Hopkins' WPA to spend about two billions. Page 7.

Executive committee of G. O. P. national body called to meet Sept. 25 to plan 1936 campaign. Page 10.

SPORTS.

Cubs win from Phillies in 11th, 3-2, but fall short of second place. Page 23.

Giants lose to Reds, 4 to 1, but keep second place. Page 23.

Roguish Girl wins in first start of career. Page 23.

Catholic league football teams start play Sept. 29. Page 24.

Baer gets tip on how to avoid Louis' punches. Page 24.

Sox rained out; double-header scheduled at New York today. Page 25.

North Park to play first full schedule in 32 years. Page 25.

EDITORIALS.

The Roosevelt Depression; Bridged; Museum and Library Hours. Page 12.

FINANCE, COMMERCE.

J. P. Morgan & Co. group reënters investment field. Page 27.

Steel output recovers to 51½ per cent after holiday lull. Page 27.

Stock prices sweep higher in heavy buying wave. Page 27.

Week's power output sets new record for time of year. Page 27.

Auburn company will build new auto with Diesel motor. Page 27.

AAA farm scheme tears down business of middle west. Page 27.

Russia becomes 8th largest buyer of U. S. goods in July. Page 28.

Chicago stocks roll ahead on motor upturn. Page 29.

Banks expand credit; security brokers get most of increase. Page 29.

Wheat climbs in world markets; Canadian report pessimistic. Page 31.

Want Ad index. Page 31.

Average net paid circulation
AUGUST, 1935
THE CHICAGO TRIBUNE
DAILY in excess of 780,000

CHARGE MURDER OF PROSECUTOR TO 4 IN HARLAN

Prisoners Taken to Other Cities.

BY ARTHUR EVANS.
[Chicago Tribune Press Service.]
(Picture on Back Page.)

Harlan, Ky., Sept. 5.—[Special.]—Slot machine racketeers caused the assassination of County Attorney Elmon Middleton yesterday by the explosion of dynamite in his automobile, according to a statement issued tonight by four officials of Harlan county. Four men were arrested this morning and whisked away to jails in other cities for safe keeping.

A statement signed by Circuit Judge James M. Gilbert, Daniel Boone Smith, Commonwealth's attorney; Morris Saylor, county judge, and Sherif Theo R. Middleton, a cousin of the victim, declared:

"We believe that the information now in possession of the officers justifies the conclusion that the guilty parties are in custody."

See No Political Angle.

The four officials declared the slaying of the 30 year old county attorney had no connection with politics or with the storm tossed run-off primary campaign between A. B. Chandler and Thomas S. Rhea for the Democratic nomination for governor at the polls next Saturday.

The four men arrested this morning after a night of inquiry were Otis Noe, 28; Fred Howard, 27; Bill Leonard, 20, and Bob Farmer, 30. They were taken to jails in Lexington, Pikeville, and Frankfort, for fear of mob violence. Noe is keeper of a roadhouse tavern and was indicted for operating slot machine gambling. Farmer is an auto mechanic, said to be an expert in ignition. Howard is a clerk in a local hardware store and is said to have sold 15 sticks of dynamite recently to some one whose identity has not been divulged by the authorities. His father, Mose Howard, is a Rhea precinct captain. It is supposed that Howard was taken into custody as a potential material witness.

Crusader Against Gambling.

As narrated by county officials, the slain Middleton was a crusader against slot machine gambling, which has been running wide open in the mining communities up here in the Cumberlands. He was a deacon in the Christian church and his activities against the slot machine racket led owners of the machines to go before Circuit court asking a restraining order. Judge Gilbert was away at the time and a special judge was sitting. The slot machinists made a strong argument that they were not violating the law, the machines using slugs instead of money and the special judge granted a court order restraining Middleton from interfering.

County Attorney Middleton thereupon engaged a special investigator and rounded up evidence. He presented to the grand jury evidence which resulted in 13 indictments in connection with slot machines. On the day of his death, the county officials say, he was prepared to present further evidence to the grand jury and ask for more indictments.

Expresses Fear of Slaying.

Some of Middleton's friends said tonight that last December at the time of an informal hearing here he expressed a fear that he might be assassinated for his activities in connection with slot machines.

The statement of the four county officials, in seeking to lay an intimation that Middleton's death was connected with the Rhea-Chandler primary battle, was that Middleton was a lifelong Republican and was identified with the candidacy of Judge King Swope, the Republican nominee for governor.

The statement of the four officials said at least some of the four suspects arrested and held are owners or part owners of machines whose operation brought about indictments by the present grand jury.

Funeral services for Middleton will be held tomorrow afternoon from the Christian church, in which he was a deacon and superintendent of the Sunday school. This city is still shocked by the assassination.

Scene of Many Disorders.

Harlan county, a great coal region, has been the scene of a series of disorders and troubles for years, and it is no new thing for the soldiery to troop in to preserve order. A company or two is still here, held over

[Continued on page 8, column 1.]

LANDS AUTOGYRO AND DRIVES OVER ROAD PAST FOG; FLIES THEN

Willow Grove, Pa., Sept. 5.—(AP)—The fog that kept air travel over the Alleghenies at a virtual standstill today didn't bother James G. Ray or his wingless autogyro.

Forced by the thick weather to land at Blandburg on his way back from the national air races at Cleveland, Ray brought his ship down on a road, folded the overhead rotor blades, and drove the craft like an automobile over the high ridge of the Alleghenies to Tyrone. At that point the fog didn't extend into the valley, so Ray unfolded the rotors and completed his trip to Pitcairn field by air.

The ship is of an experimental type. It does not have a road drive and was propelled solely by the thrust of its propeller.

Elliott Roosevelt Named Adviser on Texas Airports

Austin, Tex., Sept. 5.—(AP)—Elliott Roosevelt, a son of the President, was appointed by Gov. James V. Allred today as a member of an unofficial airport development advisory committee that will seek Works Progress administration funds for improvement of Texas airports.

THE WEATHER

FRIDAY, SEPTEMBER 6, 1935.

[Daylight saving time.]

Sunrise, 6:20; sunset, 7:16. Moon sets at 11:54 p. m. today. Mars and Jupiter are evening stars. Saturn is a luminary of the night.

Chicago and vicinity—Fair and slightly warmer Friday, with gentle shifting winds; Saturday increasing cloudiness and warmer.

Illinois—Fair and slightly warmer Friday; Saturday partly cloudy and warmer.

TRIBUNE BAROMETER. [FAIR, STORMY, RAIN, CLOUDY]

TEMPERATURES IN CHICAGO

MAXIMUM, 2 P. M. 68
MINIMUM, 6:30 A. M. 52

3 a. m.	57	11 a. m.	63	8 p. m.	60
4 a. m.	56	Noon	64	Unofficial—	
5 a. m.	55	1 p. m.	66	9 p. m.	59
6 a. m.	53	2 p. m.	68	10 p. m.	59
6:30 a. m.	52	3 p. m.	68	11 p. m.	59
7 a. m.	53	4 p. m.	64	Midnight	60
8 a. m.	53	5 p. m.	63	1 a. m.	60
9 a. m.	58	6 p. m.	62	2 a. m.	59
10 a. m.	60	7 p. m.	61		

For 24 hours ended 8 p. m. Sept. 5: Mean temperature, 60; normal, 68; deficiency for September, 38 degrees; excess since Jan. 1, 175 degrees.

Precipitation, none; deficiency for September, .31 of an inch; total since Jan. 1, 28.08 inches; excess since Jan. 1, 4.82 inches.

Highest wind velocity, 15 miles an hour from the northwest at 10:45 a. m.

Barometer, 8 a. m., 30.00; 8 p. m., 29.99.

September 6, 1934:

Maximum temperature, 64; minimum, 58; mean, 61; cloudy; precipitation, .23 of an inch.

[Official weather table on page 30.]

Relief Makes Bid to Regain a Capitalist

Birger Swerin, who used to be on relief, now is a capitalist. As such he is forced to fight the battle of individual enterprise against the collectivist influences of his neighborhood.

Swerin is not a large scale capitalist. He operates what might be optimistically described as a notions counter in a vacant lot next to the Illinois Emergency Relief commission shelter at 563 West Randolph street. The counter is built of old boxes and the stock, composed of shoestrings, soap, razor blades, smoking tobacco and a few other articles, is worth only a few dollars.

Succeeds as Individualist.

His customers are the 475 inmates of the shelter. His principal competitor is the shelter's coöperative canteen. Because he is giving real service of the individualist brand, he is succeeding. His one complaint is that the management of the canteen is "pushing him around" and trying to use unfair methods in combating him.

"The men like to trade with me," said Swerin. "I give them credit during the week. Most of my charge accounts run from 17 to 46 cents, and the boys square things when the government gives them their handout."

One thing that Swerin didn't mention was that he accommodates regular patrons by making change for the alley dice games that flourish on pay days. That, of course, comes under the head of service.

Retaliate with Boycott.

"I'm doing all right and keeping off relief myself," the capitalist averred. "But maybe it won't last. The shelter management is making the men buy things from the canteen. They've boycotted me plenty. If I hire one of their men to watch my stand at lunch time, they fire him out of the shelter.

"They've made me take out a city license that costs $6. I've paid that and I guess that gives me some standing. And I have the consent of the lot owner to keep my stand here. It looks to me like the shelter is trying to get me back on relief, although I can make a living if they leave me alone."

Mrs. Helen Penhale, superintendent of the shelter, said that the men are "encouraged" to buy in the canteen, but were not prohibited from spending their dole elsewhere. Since Feb. 21, she said, the canteen had profits of $250, all of which was used in buying radios, playing cards, boxing gloves, musical instruments, and other amusement devices for the communal benefit. Work about the canteen is assigned to the inmates in turn, she said.

Sets Up Cry of "Unfair Tactics."

J. E. Malmstrom, head resident, admitted that he wished to get rid of the Swerin counter.

"Swerin," he said, "is trying to cause dissension among the men. I had the police force him to get a license and I'd like to have him run out of the neighborhood. Why, he's giving the men credit. That's unfair competition for the canteen."

Malmstrom denied that any coercion had been exercised to keep the pennies of the inmates for the canteen, one of a number in the IERC shelters.

10 FRENCH AVIATORS KILLED AS TWO ARMY PLANES COLLIDE IN AIR

RETHEL, France, Sept. 5.—(AP)—Ten men were killed tonight when two large bombing planes, engaged in maneuvers with the French military forces in this area, collided high in a murky sky.

The tangled wreckage fell in a single mass, setting fire to a wooden building and burning the bodies of five of the flyers. The five members of the other bombing crew were crushed to death beneath the heap of twisted metal.

Gen. Victor Denain, air minister, hurried to the scene from Reims. Members of his staf followed. A squad of infantrymen was posted around the wreckage. The bodies will not be removed until morning. Officials said bad weather was to blame for the crash, pointing out that visibility was almost zero.

AL CAPONE FITS OUT ORCHESTRA IN ISLAND PRISON

Huntsville, Tex., Sept. 5.—(AP)—Scarface Al Capone, former Chicago gang chief, has turned philanthropist in Alcatraz prison, W. D. May, slayer, said tonight as he prepared to die in the electric chair. May was electrocuted for his part in a triple slaying near Fort Worth in July, 1933.

May, who served ten months in the federal prison with Capone, said the gang chieftain had purchased $1,200 worth of band instruments and presented them to the Alcatraz prison orchestra. Capone also offered to pay $4,000 for a tennis court for the inmates.

"Al," May said, "is not stuck up and seems to be a pretty good guy. Most of the men in Alcatraz like him. He is working in the library and gets around among the boys pretty much."

May was brought here thirty days ago from Alcatraz.

Plan Drive on 'Car Watching' Racket in Loop

Investigation by the Chicago Motor club of the flourishing "watch your car, mister" racket in the city revealed yesterday that a large majority of the men and youths who charge motorists for "protecting" their cars have police records. In many cases, the investigators reported, "car watchers" have been found carrying saws, skeleton keys, and other paraphernalia used in the theft of automobiles.

HARRY RUSSELL.
[Tribune Photo.]

Joseph J. Cavanagh, general manager for the Chicago Motor club, announced yesterday that as the result of a preliminary investigation the club, with the coöperation of Lieut. John M. Kelly of the stolen automobile detail, will take steps to drive the "car watchers" from the streets. Their operations have been the most open on the upper and lower levels of Wacker drive, the entire loop area during the evening, and in the vicinity of baseball parks and other amusement and recreational centers.

Estimates 90 Per Cent Have Records.

"I would estimate that fully 90 per cent of the 'car watchers' have police records," one investigator said. "They are graduates of the police courts, reformatories, the Bridewell, and in some cases of prisons."

The current investigation of the parking racket was started after the car of a member of the club was stolen from the lower level of Wacker drive after he had paid Harry Russell, an ex-convict, to "watch" it. The car later was recovered in a condition that indicated it had been towed away or that the transmission lock had been chiseled away—a job that would require two hours of noisy pounding.

At the time of his last arrest Russell gave 1107 South State street as his home address. Robert R. Marcus, professional bondsman in the Municipal court, owns a store at this address. Records of the police department show Russell's qualifications as a car watchman comprise a long list of sentences for burglary, larceny, and disorderly conduct.

Arrested Four Times.

John Baker, 31 years old, a watcher whose "territory" is the lower level of Wacker drive between Clark and La Salle streets, was found to have been arrested four times since 1927 on charges of disorderly conduct and on each occasion discharged.

When investigators questioned and searched James Raymond, colored, at 5238 Calumet avenue, who works the "watch your car racket" in the vicinity of Michigan avenue and the lower level of Wacker, they found in his possession a hack saw blade and tools for opening cars. Raymond was sentenced to ninety days in the Bridewell for shoplifting on Oct. 19, 1934.

Similar tools were found on the person of Russell.

KING LEVINSKY'S SISTER STIRS UP POLICE ACTIVITY

Considerable activity developed among Chicago policemen early today after it was reported that Mrs. Lena Levy, 909 Argyle street, sister and manager of the pugilist King Levinsky, had been seriously injured in a manner that was not explained.

The first report was given the Town Hall police by Samuel Krakow, a brother of Mrs. Levy [Krakow is the real name of Levinsky].

"Lena's in the Jackson Park hospital with a skull fracture," said Krakow. "She keeps muttering about being slugged at 732 Bittersweet place and about somebody trying to throw her out a downtown hotel window."

Sergt. Clarence Sweeney went to Bittersweet place and arrested Mrs. Dora Magham and Jack Apple, who said they didn't even know Mrs. Levy.

At the Jackson Park hospital Dr. W. Morley Sherin, who attended the injured woman, said that she was in a nervous condition and that she had some bruises which she said were caused by falling downstairs. The police accepted the physician's version and let up in their activities.

Austrian Prison Camp Set Up for Beggars; 5,000 Flee

[Copyright: 1935: By the New York Times.]

VIENNA, Sept. 5.—A concentration camp for beggars has been established by Count Revertera, governor of Upper Austria. Five thousands beggars took flight, but 1,000 were rounded up by the police.

ROOSEVELT PUTS AIDS ON GRILL OVER DISASTER

Find Florida Camps Traps in Storm.

256 Bodies Found

Bodies of 256 Florida storm victims accounted for by relief searchers. Many drowned and washed out to sea not recovered. Hundreds still missing. Estimates of toll range up to 700. Details on page 2.

Removal of the last of 231 passengers and most of the crew of 122 from the grounded liner Dixie was completed yesterday without loss of a life. The passengers were landed at Miami and other ports to return home by train. Details on page 3.

BY WILLARD EDWARDS.
[Chicago Tribune Press Service.]

Hyde Park, N. Y., Sept. 5.—[Special.]—A scandal of shocking proportions in government circles was considered a distinct possibility today as President Roosevelt ordered an immediate and thorough investigation of the apparent lack of preparations against such a disaster as the one in the Florida keys.

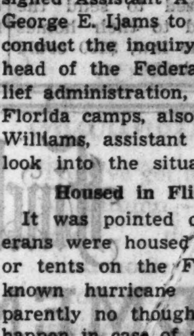

COL. GEORGE E. IJAMS.

Brig. Gen. Frank T. Hines, administrator of veterans' affairs, was charged with the duty of investigating the great loss of life. He assigned Assistant Administrator George E. Ijams to go to Florida and conduct the inquiry. Harry Hopkins, head of the Federal Emergency Relief administration, which set up the Florida camps, also assigned Aubrey Williams, assistant administrator, to look into the situation.

Housed in Flimsy Shacks.

It was pointed out that the veterans were housed in flimsy shacks or tents on the Florida keys in a known hurricane region with apparently no thought of what might happen in case of a storm. The list of veteran dead is still unknown, but may rise high into the hundreds. Scores of others were injured when the great wind swept away their shelter and left them exposed and helpless.

Some one in the FERA apparently was guilty of extremely bad judgment, to put it in a most charitable light, the President is said to feel. In addition to inquiring into this phase of the catastrophe, Ijams was charged with providing proper hospitalization for injured veterans in coöperation with the Red Cross and proper rehabilitation of the survivors.

Caskets will be provided at government expense for the dead veterans and burial with full military or naval honors in Arlington Memorial cemetery or wherever the relatives may desire, transportation for the bodies also being approved.

Expect Congressional Quiz.

Washington, D. C., Sept. 5.—[Special.]—A congressional inquiry and far reaching political repercussions appeared inevitable here today as official Washington considered the fate of the veterans sent by the relief administration to camps on the Florida keys. Of 675 veterans in the three camps more than 300 were killed in the hurricane, according to official estimates received by the relief administration.

Louis McHenry Howe, President Roosevelt's No. 1 secretary who was involved in the CCC toilet kit scandal, conceived the idea of establishing special camps for the bonus marchers who flocked into the relief transient stations here last fall. The bonus march threatened to assume major proportions and Mr. Howe, the saturnine "President maker," wished to avert a repetition of President Hoover's disastrous experience with the veterans.

Decide on Camp Method.

The veterans' quota in the CCC had been filled and the FERA regarded the bonus marchers as a special class, not suitable for the transient stations established in all large cities to house and feed homeless drifters. So it was decided to send them to special camps, consisting of army tents and small frame shacks, and

put them to work at CCC rates of pay repairing embankments on the Key West causeway.

The tragic result of the undertaking has struck consternation in the ranks of administration leaders. Republican senators here believe it will be even more serious in its consequences that Mr. Hoover's ousting of the bonus army with machine guns and tear gas.

"Carelessness," Says Sholtz.

Mr. Roosevelt's order to Hopkins to make a thorough investigation of the tragedy and determine why precautions were not taken against such an emergency came too late, for Hopkins already had dispatched his assistant administrator, Aubrey Williams, to the scene. Such an investigation, it is pointed out by officials here, can but call attention to the fact that safety precautions were not taken.

Off to make a survey of the devastated area, Gov. Dave Sholtz of Florida asserted "there was great carelessness somewhere." Gov. Sholtz said he was going to "investigate personally and at once why those men were not removed from exposed positions in time to escape the storm."

"I shall initiate an investigation to determine where any neglect may have lain and who is responsible," he said.

The governor planned to survey the key section until Saturday and then cross the state to Punta Gorda to investigate reports of serious conditions among fishermen in the gulf islands as a result of the storm.

Florida Congressman Acts.

Another demand for a federal investigation reached Hopkins from Representative J. Hardin Peterson [Dem., Fla.], who said he would "follow the matter vigorously." Republican senators said there undoubtedly should be a congressional investigation, but they were reluctant to make such demands at this time because of the tragic nature of the question. They stated privately that the matter would speak for itself for the time being and would receive sufficient public attention at the forthcoming conventions of the American Legion and the Veterans of Foreign Wars.

The American Legion likewise launched what it described as its own "complete, unbiased, and impartial investigation with particular reference to conditions in the veterans' camps and CCC camps in the area, where veterans were kept prior to and through the disaster."

McFarlan to Make Inquiry.

The National Legion commander, Frank N. Belgrano, named Howard P. McFarlan, Tampa, Fla., past department commander of Florida, to make the investigation.

Following the departure of Watson B. Miller, chairman of the Legion's rehabilitation committee, for the scene, the organization set aside $2,500 for the relief committee, to be supplemented by a $1,000 contribution of the Legion auxiliary.

Before the hurricane struck and disclosed the utter lack of precautions against such an emergency, the FERA officials were criticized for their haphazard supervision of the men. Instead of being sent to hospitals, the mentally and physically disabled were thrown together with the able bodied loafers and agitators, with a result that demoralization rather than rehabilitation was accomplished.

Police in neighboring towns classed them as "hell raisers." Reports indicate that liquor shops have flourished in the vicinity.

Hopkins said the veterans' bureau had been authorized to send the bodies of the dead to their homes and that, under the law, $100 could be spent for each body.

RECOVER BODIES OF 256 VICTIMS IN FLORIDA KEYS

252 Injured Brought Out of Storm Area.

(Pictures on back page.)

Miami, Fla., Sept. 5.—(AP)—The casualty list in the Florida keys from the tropical hurricane was placed tonight at 256 dead and 252 injured in an "official count" by the Red Cross. It was believed, however, that this figure did not include hundreds still missing and many drowned whose bodies have not been recovered.

The report came while weary relief workers carried on their difficult and gruesome search for the dead, with the possibility that cremation in funeral pyres might be resorted to in disposal of the bodies, many of them of war veterans engaged in a road building project in the keys.

An estimate that the toll might reach 1,000 was made to Gov. Dave Sholtz by his personal representative in the stricken area, W. P. Mooty of Miami.

Relief Gets Under Way.

A report to Pan-American Airways from Wray Gillette, operator of its emergency short wave radio set in the storm-stricken keys, said late today it was believed the total deaths in the region would reach 700.

Relief forces, meanwhile, were marshaled to aid the affected sections, spurred by direct orders from President Roosevelt at Hyde Park, N. Y., for all agencies of the government to lend their assistance.

A list of known dead, compiled tonight from undertakers, morgues, and identification tags on bodies yet to be brought in, totaled 156. So far, however, only 57 bodies had been brought to Miami mortuaries.

Three of the bodies here were those of women, two small girls, one a small boy, and 51 those of men. Not more than 10 had been even tentatively identified.

Believes 400 Vets Dead.

M. E. Milford, director of the Florida Emergency Relief administration at Key West, today radioed an estimate of 400 veterans killed. He added that the "loss of civilians throughout the county is great."

At Homestead on the mainland, just north of the keys, evacuation of the dead and injured was becoming an acute problem. Disposition of the bodies was a difficult task under warm weather conditions.

Officials there sent an appeal to Washington asking permission to cremate the victims immediately. Permission to do this, however, had not been received tonight.

Late in the day Charles C. Clark, acting chief of the weather bureau at Washington, said that "from our advisories and forecasts apparently ample notice was given of the danger and approach of this hurricane."

Gillette in his report to Pan-American Airways said:

Send Prints to Washington.

"From way bodies being brought in and best reports available, believe dead will total 700. Five hundred coffins already ordered."

Most of the bodies of men were those of world war veterans. Their finger prints are being sent to Washington for possible identification.

Evacuation of all injured, homeless, and destitute from the storm stricken keys continued at a slow pace tonight as flooded, congested, and washed-out highways hampered removal operations.

Most of those living and dead still on the isolated keys were brought to the nearest point of transportation by boat over seas still rough from the raging storm.

Henry Redkey, director of the Emergency Relief administration transient division, said all of the veterans who are able to make the trip would be taken to Jacksonville tonight on a special train, and quartered at Camp Foster. He said the FERA had made a special grant of $25,000 to take care of the injured men.

Bring Out 156 Victims.

Reports made by Red Cross Chairman Thompson tonight said 156 bodies already have been taken out of the storm area. He still stuck by his estimate that the death toll would be "between 270 and 300."

The Red Cross chairman said his organization was based just above Snake creek, where the overseas highway was broken by the storm, but that its communication system was at Tavernier, six miles farther south. Two telephone lines to the outside world have been set up, he said.

From the coast guard cutter No. 244 came reports that all injured persons from both the upper and lower Matecumbe keys were being ferried to Snake creek for transportation by ambulance to Miami.

Give Emergency Treatment.

National Guardsmen and medical aid have reached many of the surviving storm sufferers and are rendering emergency treatment on the spot.

The cutter's radio message said that bodies of the victims were being collected, but it did not say how many had been recovered. Some of the coast guard boats are acting as floating hospitals for the injured. Eighteen boats and more than 500 men have been put into the storm area by the coast guard.

From S. B. MacReady, district sanitary officer for the state board of health, came word that the work of caring for the survivors in the keys was "pretty well in hand."

"The next problem," MacReady radioed the coast guard, "is to find and remove bodies. Our organization is furnishing 25 men for ground work, but will have to rely on your organization to move bodies out when found."

Ordered Not to Cremate Bodies.

Washington, D. C., Sept. 5.—(AP)—FERA headquarters here instructed Marvin Porter, regional engineer at the scene of the Florida hurricane, to request those recovering bodies not to cremate them.

Porter advised headquarters that arrangements for speedy production near the scene of metal coffins for veterans killed in the FERA camp on the Florida keys were under way.

The state works progress administrator in Florida, Porter reported, already was preparing for immediate rebuilding of stretches of highway and bridges torn out by the storm. The Works Progress administration was described as prepared to give the projects quick consideration for inclusion in the WPA program.

Woman Killed in Virginia.

Richmond, Va., Sept. 5.—(AP)—Reports of numerous highway bridges washed out by floods started by torrential rains began pouring into state highway department and highway police offices here tonight from counties in central Virginia.

A woman was killed and five persons injured in tornadoes which struck the rain soaked area as coast cities prepared for gusty weather, caused by the hurricane roaring seaward out of Georgia.

Mrs. Preston Simanski was blown fifty feet and killed and her son and daughter-in-law, Mr. and Mrs. Fred Simanski, were injured when the funnel shaped cloud ripped through their home three miles from Farmville in Cumberland county.

Another tornado of less violent proportions injured three members of a farmer's family as it swept a 200 yard path a half mile long in the countryside near Ringgold, Pa., this morning.

Carolina Coast Lashed.

Charlotte, N. C., Sept. 5.—(AP)—The Caroline coast country was lashed tonight by heavy winds and mountainous waves as the tropical hurricane moved out to sea while several inland cities reported tornadoes which unroofed houses, uprooted trees and disrupted communication.

Tornadoes dipped into several communities over the two states. A Negro woman was expected to die and several other persons were injured near Clinton, N. C., where the wind blew down two filling stations and a dozen houses and damaged many others.

The entire coast line of the two states felt winds of gale proportions. Heavy winds battered Charleston throughout the day.

Naval weather observers at Beaufort, N. C., said the storm, moving northeastward, would pass to sea between Cape Hatteras and Norfolk, Va., about 4 a. m. tomorrow. Precautions were taken in the coast towns as winds of 75 miles an hour, near-hurricane force, were forecast.

ONE OF CAMPS WIPED OUT BY FLORIDA STORM

Rock Harbor veterans' camp in the Florida keys as it appeared before hurricane which took toll of hundreds of lives. President Roosevelt yesterday ordered an investigation into conditions which permitted the hurricane death toll. Particular attention likely will be paid to shacks and tents in which veterans were housed.

[Acme Photo.]

ALBERTA SOCIAL CREDIT PREMIER SEEKS VAST LOAN

EDMONTON, Alta., Sept. 5.—(AP)—Premier William Aberhart, head of the new social credit government of Alberta, announced tonight he had applied to the federal government for a provincial loan of $18,000,000.

Premier Aberhart said he talked by telephone with Premier Bennett and was told the treasury board would be convened Friday or Saturday to consider the loan.

In the meantime a letter has been forwarded to Ottawa, giving details of Alberta's financial embarrassment.

When Premier Aberhart was swept into office at the provincial election Aug. 22 he found pressing financial obligations and a treasury almost bare of money. In the past two or three days an investigation of the treasury has been under way.

Aberhart came out definitly against handing over the provincial savings office to the chartered banks. He announced yesterday the run on the office had stopped and deposits had started again, but the ban on redemptions would remain in force indefinitly.

Premier Aberhart said the fund was in no danger of insolvency and that every certificate would be paid.

CHICAGO LIQUOR FIRM MAY LOSE LICENSE IN N. Y.

New York, Sept. 5.—[Special.]—Testimony to the effect that labels on bottled whiskies shipped here by Lionel Distilled Products, Inc., 1925 West Pershing road, Chicago, were scraped off and new labels—describing the liquors as of greater age—substituted, was given at a hearing today before the New York state liquor authority.

Murray Freeman, a former employé of the Lionel firm here, said boys were employed to scrape away the original labels with razor blades. According to Edward P. Mulrooney, chairman of the authority, rye whisky shipped from Chicago as not more than nine months old was being offered here with labels showing it to be 15 months old. In the same way, he said, straight whisky shipped as two months old became six months old.

Joel Goldblatt, one of four brothers operating the Lionel concern, was questioned.

The liquor authority reserved judgment as to whether the Lionel company's New York license should be revoked.

Chicago Daily Tribune.
THE WORLD'S GREATEST NEWSPAPER
Vol. XCIV. Friday, Sept. 6. No. 214.
Published daily at Tribune Tower, 435 N. Michigan-av., Chicago, Ill.
The Tribune company, publisher.
MAIL SUBSCRIPTION PRICES
Mail subscription prices in Ill. [outside of Chicago], Ind., Iowa, Mich., and Wis.—Daily with Sunday, one year, $12.50.
Zones 3 and 4 in states other than Ill., Ind., Iowa, Mich., and Wis.—Daily $7.50 per year.
Zones 5 and 6, inclusive, Canada, Mexico and foreign—Daily, $12.00 per year.
Entered as second class matter Aug. 12, 1903, at the postoffice at Chicago under act of March 3, 1879.

"Scavenger Hunter" Pays Fine of $1 for Speeding

Michael J. Feron Jr., 19 years old, 1112 Brummel street, Evanston, son of the vice president of the Chicago Rapid Transit lines, was fined $1 and costs of $2 for speeding by Municipal Judge James M. Corcoran in Evanston yesterday. When he was arrested for driving 45 miles an hour in Asbury avenue last Friday night young Feron explained that he was trying to get an arrest ticket—one of the requirements in a "scavenger hunt" he and friends were engaged in.

Finchley
ODDMENT SALE
The end of the semi-annual sale leaves broken sizes and lots in standard Finchley merchandise. Customary worth and correctness exists in every suit and accessory, without exception, and the reductions are the most drastic ever made by this institution.
1253
Topcoats SUITS Overcoats
$29.50
Formerly to $55
Slight Charge for Alterations
28 TUXEDOS ...(Small sizes) Were to $75 $29.50
22 FULL DRESS (Small sizes) Were to $75 $29.50
46 SEERSUCKER SUITS ......Were to $15 $8.75
39 LINEN and CRASH SUITS Were to $17.50 $10
179 SLACKS Flannel and Tweeds. Were to $12.50 $8.65
FURNISHINGS
1050 SHIRTS ....All styles and sizes. Were to $4 $1.85
1201 TIES ....All patterns. Were to $2 95c
67 ROBES ....Unlined silk. Were to $15 $7.85
161 PAJAMAS....Broadcloth, Madras. Were to $4 $2.35
411 HOSE ....Wool and Lisle. Were to $2 85c
158 POLO SHIRTS..All colors, sizes. Were to $3 $1.95
FINCHLEY
19 East Jackson Boulevard, Chicago :: 564 Fifth Avenue, New York

A STARR BEST
University Fashions
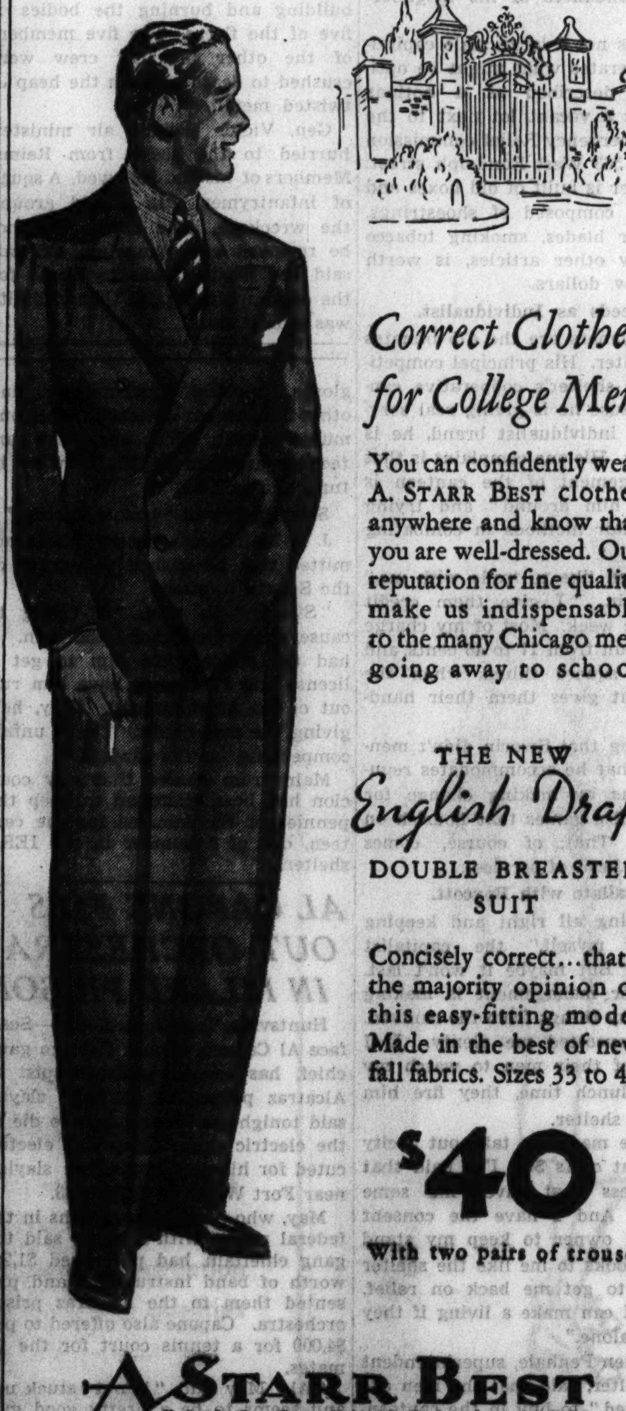
Correct Clothes for College Men
You can confidently wear A. Starr Best clothes anywhere and know that you are well-dressed. Our reputation for fine quality make us indispensable to the many Chicago men going away to school.
THE NEW English Drape
DOUBLE BREASTED SUIT
Concisely correct...that's the majority opinion of this easy-fitting model. Made in the best of new fall fabrics. Sizes 33 to 40.
$40
With two pairs of trousers
A STARR BEST
FINE CLOTHES for MEN
11 to 15 NORTH WABASH AVENUE
Just North of Madison Street

"Field's for Coats"

The Distinction of Silver Fox on Black Forstmann Woolen
$195
Self evident . . . the fashion satisfaction in this handsome coat. In stunning lines, smart new fabric, heavy satin lining. And in the exquisite fur flattery, finished by a velvet tie. The Field label tells the story of inherent quality. Sizes 12 to 20.
Other coats $49.75 to $500
MISSES' COATS
Sixth Floor, North, State
Similar values at Evanston and Oak Park
HAT, $25.50
French Room, Fifth Floor
MARSHALL FIELD & COMPANY

Now for women
Osteo-path-iks
the new stylish flexible nailess shoes
$7.50
They need no breaking in
What a treat this is going to be for you! Worlds of style—trim, swagger, wonderfully smart . . combined with an easy, flexible comfort that you never thought possible in a shoe before. They yield to the slightest motion of your foot—and yet give correct support. They're marvels
7th floor
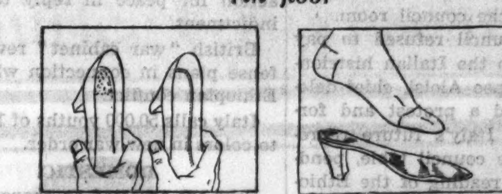
No nails to crop through and irritate your feet and your temper; it's a great advance in shoe making
The sole is in one piece; it's sewed all the way around and always follows your foot in action
Maurice L Rothschild
State at Jackson

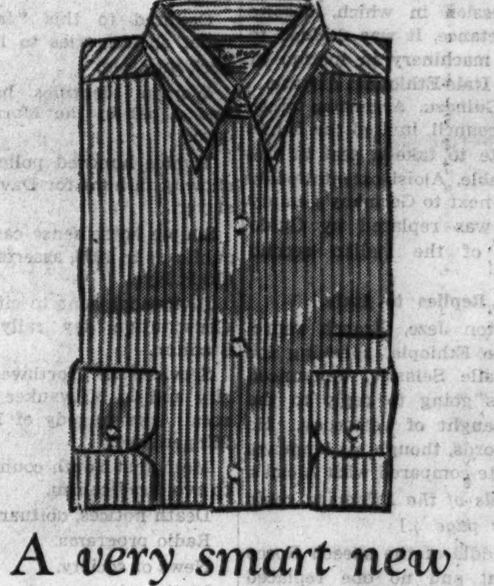
A very smart new striped Van Heusen shirt
WITH THE FAMOUS MATCHING NON-WRINKLE VAN HEUSEN COLLAR
Group hairline stripes on white ground is one of the smartest ideas for fall; you'll be mighty glad to find them in the new Van Heusens. Of course, they've got the world-famous collar that can't wrinkle, wilt or sag—that combines starched collar appearance with soft collar comfort. They're marvelous. Blue, tan or gray stripes on white ground
$1.95
Van Heusen broadcloth shirts in white, blue, tan, gray, and end-and-end madrases in blue, tan, gray, green
Maurice L Rothschild
State at Jackson

[ADVERTISMENT]
FLUSH OUT 15 MILES OF KIDNEY TUBES
Medical authorities agree that your kidneys contain 15 MILES of tiny tubes or filters which help to purify the blood and keep you healthy.
If you have trouble with too frequent bladder passages with scanty amount causing burning and discomfort, the 15 MILES of kidney tubes may need flushing out. This danger signal may be the beginning of nagging backache, leg pains, loss of pep and energy, getting up nights, swelling, puffiness under the eyes and dizziness.
If kidneys don't empty 3 pints a day and so get rid of more than 3 pounds of waste, poisonous matter may develop, causing serious trouble. Don't wait. Ask your druggist for DOAN'S PILLS, which have been used successfully by millions of people for over 40 years. They give happy relief and will help to flush out the 15 MILES of kidney tubes. Get DOAN'S PILLS at your druggist.

Every one says:
"She runs her house so beautifully"
—yet a month ago she had never even set a table!
Now Her Secret Can Be Yours
If you have never run a house before: if you want to run your house more easily from cellar to servants and from laundry to parties, you can do so now with the help of a remarkable new book packed full of tested methods, suggestions and useful information—a complete housekeeping manual, the only book of its kind ever published. Only $2.75 at bookstores or from Whittlesey House, McGraw-Hill Bldg., New York.
By Dorothy Myerson
HOMEMAKER'S HANDBOOK
One Thousand and One Household Helps
Advertise in the Tribune

ALL PASSENGERS ARE TAKEN OFF WRECKED LINER

Rescue Is Made Without Loss of Life.

(Picture on back page.)

[Copyright: 1935: By the Associated Press.]

Miami, Fla., Sept. 5.—(AP)—In a series of rescues packed with gallantry and maritime efficiency, all of the 231 passengers and most of the crew of 122 of the grounded and shattered Morgan liner Dixie were brought safely ashore tonight after three harrowing days in hurricane lashed waters off the Florida keys.

Aboard the Dixie, hurled onto French reef Monday night by a howling tropical storm, there remained only Capt. E. W. Sundstrom and a skeleton crew. Two coast guard cutters stood by the disabled vessel as a precautionary measure.

Rescue Work Completed.

The rescue work, interrupted Wednesday night by high seas after 164 passengers and crew were removed, was concluded swiftly today with the transfer of the remaining 121 passengers and some of the crew to assisting vessels.

Capt. Sundstrom, haggard from long duty on the bridge and suffering from injuries to his back and legs, still paced the hurricane deck of the once proud 8,100 ton coastal liner.

In the afternoon he received aboard A. S. Hebble, superintending engineer of the owners, and began a survey of the wrecked, water soaked interior of the vessel and its smashed keel plates in an effort to judge the amount of damage.

Damage Half Million.

A figure of $500,000 was set by disinterested maritime authorities as the amount of damage suffered by the Dixie.

Some shipping men say the Dixie will never float again.

Representatives of Merrit, Chapman & Scott, the salvage firm which successfully maneuvered the burned hulk of the Morro Castle from its sandbed on the Jersey beach, boarded the liner from the tug Warbler and undertook the job of estimating salvage possibilities.

The captain today gave the first inkling of the conditions which caused his command to shatter itself on French reef. He said he was unable to see because of terrific rains and was blown out of his position to a degree that he believed himself on Carysfort reef when he sent out his SOS at 8:16 p. m., a call for help which was unheard because his radio antenna was carried away.

Waves High as Bridge.

"Waves were breaking over the bridge, 55 feet above the waterline. At times I could not see a foot ahead. I have been in hurricanes before, in 1915, 1919, 1926, and 1932, but never in one as bad as this."

The succor of the broken liner and its 231 passengers and 122 crew adds a bright page to the history of the American merchant marine and the men of the merchant fleet.

At least fifteen vessels, including the coast guard, aided in the rescue work. Not a life was lost as boat crews carried their passengers to safety through shark infested water still surly and heaving from a devastating hurricane.

Stories of praise and heroism for the master and crew of the Dixie were told by the liner's passengers as they were landed.

From their accounts was pieced together a picture of unflinching courage among both passengers and crew, a calm expectancy of death when the hurricane was at its worst, of singing and joking as six inches of water dashed back and forth through the liner's public rooms, of quiet command by ship's officers, rigid obedience by the crew.

John Laycock of Baton Rouge, La., described the survival of passengers in the midst of the howling storm and mountainous waves as a "miracle."

Chicago Bride Happy at Rescue.

Mrs. George W. Weatherby III., who, with her husband, was a honeymoon passenger, expressed a cheerful: "Thank heavens, Monday's over," on landing here today.

"It's been Monday, the day of the terrible blow, since the Dixie, our honeymoon ship, piled up on French reef," she said "We started this honeymoon a week ago looking our best. We've finished the Dixie's part of it appearing our worst. . . . But we're here now—and so glad we don't even care how we look."

Officials of the Morgan line chartered a special train to carry the passengers to New York and their homes. The train started north at 10:47 p. m.

Tomorrow a board of steamship inspectors is to go aboard the Dixie for an investigation. At that time Capt. Sundstrom is expected to make his official report.

Coast Guard Stands By.

The last of the rescue fleet steamed away from the Dixie late today. The Dixie's master dismissed the coast guard cutters Saukee and Pandora, but the divisional commander at Jacksonville ordered the cutters back to the scene after they discharged the last of the rescued and their personal baggage at Miami in the afternoon.

The last group of passengers was landed at Miami by the coast guard cutters Saukee, Pandora, and Carrabassett and the Morgan liner El Occidente. It was the second trip to the wrecked Dixie for them, as they had assisted last night in bringing off the first group of rescued.

Actress Named in Crater Case

Jayne Manners, actress, sued for divorce in Los Angeles yesterday by Maurice Kusel, dance director. In his complaint Kusel charged that his wife "knew plenty" about the disappearance in New York five years ago of Justice Joseph Force Crater. [Associated Press Wirephoto.]

MISSING JUDGE CASE REVIVED BY DIVORCE ACTION

Justice Crater Mystery in Spotlight Again.

Los Angeles, Cal., Sept. 5.—(AP)—A divorce suit charge that Jayne Manners, actress, asserted she "knew plenty" about the unsolved disappearance of Supreme Court Justice Joseph Force Crater of New York was made today by her husband, Maurice L. Kusell, and promptly denied by the blonde show girl.

Miss Manners, sometimes called June Manners, said she did not recall having met Justice Crater, but had been told she did meet him at a New York dinner party.

"I have never been officially questioned by authorities concerning the disappearance," she said. "But should I ever be notified officially that officers want to question me, I am willing and ready at all times to answer any questions because I have a clear conscience."

Kusell Is Dance Director.

Kusell, a dance director, filed a complaint asserting his wife had told him she was one of the women who figured in Crater's life and that what she knew about his disappearance five years ago "would blow up the entire affair."

"The disappearance is as much of a mystery to me as it is to the entire world," said the actress in an interview.

Detective Joseph Von Weisenstein, chief police investigator in the mystery, said he "never heard of a Jayne or June Manners" in his questioning of scores of Crater's friends.

Case Baffling One.

In one of the most baffling cases on record, Justice Crater, 6 foot politician, family man and writer of mystery stories, disappeared Aug. 6, 1930.

Miss Manners said she was working in a J. J. Shubert production in New York at the time and she and her mother sailed for England "on or about the 10th of August." She said they stayed only a few days and on their return Shubert asked her what she knew about the disappearance of Justice Crater.

"I said, 'What do you mean? I never even met Justice Crater.' He said, 'Why, of course you did. You met him at a supper party in my apartment just a short time before you sailed for England.'

"I didn't even remember having met Justice Crater."

1,100 Passengers on 2 British Crippled Ships Saved at Sea

LONDON, Sept. 5.—(AP)—British steamships scored a double triumph today by saving the lives of more than 1,100 passengers aboard English ships after two dangerous accidents at sea.

While the band played "Tipperary" 736 passengers, many of them singing lustily, were taken from the crippled cruise ship Doric early this morning off the coast of Portugal by two other liners flying the union jack.

The second accident occurred this evening in the English channel as the coastal paddle steamer Whippingham sprang a leak, but the 400 passengers were able to remain aboard when the ship was taken in two by a sister side wheeler.

Doric's Hull Damaged.

Searchlights and flares lit up the pre-dawn rescue scene off Cape Finisterre as the Doric's passengers were moved to safety. Little the worse for their experience, more than half of them were taken aboard the Orion of the Orient line and the rest were transferred to the Viceroy of India of the P. and O. line. Both vessels proceeded to London.

The Doric, a Cunard-White Star liner known as "cupid's ship" because of engagements resulting from its cruises, was damaged in her hull when she crashed into the French steamer Formigny. Steaming slowly under her own power the Doric arrived at Vigo, Spain, where the captain revealed panic broke out among passengers for a moment after the crash. The Formigny was not badly hurt and began making her way under her own power toward Lisbon.

The Doric's passengers, who were awakened about 3 a. m. by the crash, said they were cheered by the dance orchestra and a girl pianist who played "Tipperary."

Signals for Aid with Flag.

In this evening's accident the British destroyer Restless and four paddle steamers quickly reached the side of the Whippingham when the vessel, lacking a wireless, signaled by flag for help six miles west of the Needles, near Portsmouth. The Whippingham, carrying passengers between Portsmouth and Bournemouth, got into trouble during a squall.

Although the lives of all the many passengers of these two larger ships were successfully protected, two British fishermen drowned in the collision of fishing vessels off the mouth of the Tyne. One vessel sank and seven other fishermen were rescued.

Schooner Sinks, Crew Safe.

ST. JOHN'S, Newfoundland, Sept. 5.—(AP)—A message from Fogo, Newfoundland, said the crew of 16 of the 75 ton schooner Fayal was safe there today after the vessel had struck a rock and sunk while entering Fogo harbor. Her crew made land without difficulty in dories.

MISS FAHRNEY'S POETIC WOOER WINS CLEMENCY

Charles Voboril, 32 years old, of Braidwood, Ill., was given a suspended fine of $200 and placed on a year's probation yesterday for writing two fervent love letters to Merry Fahrney, Oak Park heiress.

The plea of Voboril's attorney, Ellidor M. Libonati, that the letters compared favorably to famed literary pieces failed to impress Judge Joseph B. Hermes in the Chicago avenue court. "This man is a genius," said Attorney Libonati. "He is revolutionizing poetry by turning it into prose."

The judge commented that at least Shakespeare knew Ann Hathaway before he wrote to her, which was more than Voboril did about Miss Fahrney, and besides Boccaccio and Balzac "left something to the imagination while this man leaves nothing."

Miss Fahrney, who interceded for Voboril, a Lincoln Fields race track watchman, at the time he was arrested on Aug. 26 when, uninvited and unacquainted, he went to call on her, was not in court to hear the would-be swain sentenced on a disorderly conduct charge. The letters were ordered destroyed.

CEREMONY OPENS PATHS TO CYCLE RIDERS IN CICERO

(Picture on back page.)

Joseph Cerny, president of the village of Cicero, presided yesterday at ceremonies which opened the new sidewalk lanes for bicycle riders on Cermak road between 56th and 62d avenue in the suburb.

Cerny snipped the ribbon across the sidewalk at 56th avenue and opened the way for a huge parade of cyclists, young and old, which was the main feature of the celebration, sponsored by the Cicero Lions club. The lanes, marked off with white paint, consist of four feet of sidewalk next to the curbing. The sidewalks are fifteen feet wide, eleven feet being reserved for pedestrians.

Target Practice Ordered for Chicago Coast Guard

Capt. Leroy Reinburg, commander of the Chicago division of the United States coast guard, yesterday ordered the division to engage in target practice off Point Detour, Mich., on Sept. 16. The cutter Escanaba and nine other craft will participate with one and six pound guns. Point Detour is 50 miles southeast of Sault Ste. Marie.

GETS 1-14 YEARS FOR SLAYING IN $11 STORE HOLDUP

Carlo Raia, 28 years old, was sentenced yesterday to serve 1 to 14 years in the penitentiary by Denis J. Normoyle, chief justice of the Criminal court, on a charge of manslaughter in the slaying of Stanley Swinoga during the robbery of his candy store at 2534 North Long avenue on Nov. 16, 1928. Raia, who fled at the time of the killing, surrendered several days ago through his attorneys, James M. Burke and George Crane, and pleaded guilty before Judge Normoyle.

Mike Malisclo, Raia's companion, who was captured soon after the $11..50 robbery and killing, previously had been sentenced to 20 years.

ROTHMOOR COATS

a great September drive

$65

lamb's wool interlined

Such unbounded luxury and quality seems incredible at $65. Ah, but then this is our great September drive

Others $17.50 to $350. Sizes 12 to 46; half sizes 33 to 47—5th floor

Maurice L Rothschild

State at Jackson

FRIDAY—SATURDAY
MEZZANINE

3 Pc. Twin Sweater SUITS

NEW FOR FALL—

$2.95

$2.95

Made to sell for $5.95 and more

Imagine! A colorful sweater, skirt and Cardigan sweater, beautifully fashioned in quality "knits." All three pieces complete for only $2.95. New fall colors. Brown, rust, navy, wine, green, mixtures. Only 600 to sell, so hurry! $2.95.

Sizes 14 to 20

MAIL AND PHONE ORDERS
CENTRAL 4480

Lane Bryant

101 N. WABASH AVE.

ROTHSCHILD

Marinette knits

They've got the colorings of autumn — and the spirit . . they'll call to mind horses and hounds —football games—countryside strolls. They're a sportswoman's dream come true

$17.50

Other knits to $49.50 in sizes 12 to 44. 7th floor

Maurice L Rothschild

State at Jackson

O-G FLEXLIFE SHOES

the best looking . . . the finest fitting shoes you ever enjoyed wearing!

Sizes from 5 to 14 . . . and from AAA to EE

THEY'RE ALREADY "BROKEN-IN"

specially priced

$6.50

O-G
STORES for MEN:
205 STATE ST., South
159 MADISON ST., West
4616 SHERIDAN ROAD
3300 LAWRENCE AVE.
6348 HALSTED ST., South
835 SIXTY-THIRD ST., East
4040 MADISON ST., West
2748 MILWAUKEE AVE.
1253 MILWAUKEE AVE.
3225 ROOSEVELT ROAD

Slip your feet into a pair . . . note how their soft, pliable soles and insoles yield to each foot pressure, and how their special arch construction gives that perfect fit. They have the qualities of and feel like handstitched shoes.

EVERY PAIR GUARANTEED

O'CONNOR & GOLDBERG

SAKS FIFTH AVENUE

Debutante Shop

TOWN ENSEMBLE

TWEED COAT WITH MATCHING WOOL CREPE DRESS . . .

Let your first fall costume be an ensemble such as this. It is young, chic and practical to wear now and later. Note the new neckline of the English tweed coat and of the dress. Schiaparelli's gold frogs on the dress highlight its new fall colors. 17.50

NORTH MICHIGAN AVENUE

COUPON FOR TRIBUNE ACCIDENT INSURANCE POLICY

For New Policy or Renewal, $1.25 a Year

To secure the Chicago Tribune-Federal $7,500.00 Travel Accident Insurance Policy, or to renew for another year one previously issued to you, cut out and fill in the application below and send it with registration fee of $1.25 to Tribune Insurance Dept., Federal Life Insurance Co., 168 N. Michigan Ave., Chicago, Ill. Remit by money order or check payable to Federal Life Insurance Company. (During the first five years, as provided in the policy, the value of all specific indemnities increases 10% each year the policy is renewed.)

☐ NEW POLICY — OR — ☐ RENEWAL

Check here if you wish new policy — Check here if you wish old policy renewed

APPLICATION for $7,500.00 TRAVEL ACCIDENT INSURANCE POLICY

If Renewal, write Policy Number here.
No. ....

Issued to Subscribers to the Chicago Tribune

(If you wish a new policy ALL QUESTIONS BELOW MUST BE ANSWERED. If you wish to renew a Policy previously issued to you, indicate above and fill in name, address and policy number.)

Do you apply for a $7,500.00 Travel Accident Policy in the Federal Life Insurance Co., issued only to Subscribers to the Chicago Tribune?......

What is your Full Name?..

Address? ....
Number Street

....
City State

What is your Age?........ Place of Birth?..........................

Date of Birth? Month............Day ....Year........

Are you Totally Blind or Deaf?........Are you Crippled to the Extent That You Cannot Travel Safely in Public Places?..................

What is the name and address of person to whom you want this insurance paid in case you are killed? (If not answered insurance will be payable to your Estate.)

Beneficiary's Name? ....

Relationship? ....

Address? ....

Do you certify that you are or will become a subscriber to the Chicago Tribune? ....

Sign your name here..

NOTICE: Not more than one policy will be issued to any one person. Issued Only to Applicants Over 10 and Under 70 Years of Age.

BRITISH DEFENSE PLANS STUDIED BY 'WAR CABINET'

Review Secret Measures in African Row.

LONDON, Sept. 5.—(AP)—Defense reinforcement measures decided upon secretly a fortnight ago were reviewed today by a skeleton cabinet, a group comprising most members of the imperial defense council.

This "war cabinet" met under Prime Minister Stanley Baldwin immediately after he returned from a vacation in France to assume personal command of the government.

If new warship or troop movements are under way they remained secret. The last movement of significance was disclosed yesterday, when the admiralty announced an aircraft carrier and several "minor units" are en route to the Mediterranean, but it refused to disclose the names of the ships.

Mediterranean Fleet at Suez.

Baldwin found from his ministers that Britain is much better prepared to enforce her will in the Mediterranean than she was in mid-August, when the admiralty reportedly said it was not ready for action.

Now, however, the bulk of the Mediterranean fleet is anchored with steam up close to the mouth of the Suez canal, protective measures are being rushed on the Island of Malta, the home fleet is standing by Portland awaiting orders and garrison reinforcements are steaming to Malta to man new guns to be installed there.

These developments were put through after Premier Mussolini announced maneuvers which will shortly bring the Italian fleet off south Sicily. This area, strategists believe, is the Achilles Heel of Britain's empire link through the Mediterranean.

Outnumbered by Italy.

Despite the quiet building up of the Mediterranean fleet, Britain appears hopelessly outnumbered by the Italian fleet in the Mediterranean as well as serviceable aircraft in that vicinity, informed sources asserted.

Meeting with Baldwin were Ramsay MacDonald, lord president of the council; Walter Runciman, president of the board of trade; Viscount Halifax, secretary of war; Sir Bolton Eyres-Monsell, first lord of the admiralty; W. G. Ormsby-Gore, first commissioner of works, and Malcolm MacDonald, colonial secretary.

Selassie Guards Mussolini's Name.

ADDIS ABABA, Sept. 5.—(AP)—More troops were rushed to the frontier today as Emperor Haile Selassie issued new decrees to restrain verbal and published attacks upon Premier Mussolini and Italy.

The emperor ordered Kidane Mariam Takle, who is editor of the Amharic language publication, Voice of Ethiopia, arrested for using violent language against Italy. Haile Selassie ordered all publications to refer to Il Duce politely as "Mr. Mussolini" and never to attack him or Italy.

Creditors Grab Troops.

A feature of the departure of troops for the frontier today was the presence at the station of groups of creditors seeking to get last minute payment of debts from the soldiers.

In accordance with an old Ethiopian custom impromptu courts, consisting of laymen, were hurriedly convened on the platform to hear the cases. Many of them were settled on the spot when relatives and friends of the soldiers pledged themselves as guarantors of the debts.

SIX TRANSFERRED IN A SHAKEUP OF COUNTY POLICE

Sherif John Toman announced yesterday the transfer of six county highway police sergeants. Assistant Sherif William Milota denied that the transfers were made because of recurring reports of wide open gambling in the county. He said such transfers are to be made periodically in order that sergeants may familiarize themselves with all sections of the county.

At the same time Lieut. Lester Laird of the Morton Grove station took over the duties of acting chief of the force, replacing Herbert Burns who resigned to become a lieutenant on the Chicago police force. Burns, until eight months ago, was a sergeant on the city force but was granted a leave of absence to accept appointment as county chief. While serving on the county force his promotion came in the city department and civil service regulations required that he must serve some time as a lieutenant to retain the higher grade.

In taking over his duties, Laird said he had issued orders to his subordinates to concentrate on crime, but also to close all gambling places. He added that the county force had a shortage of men, making gambling control difficult.

WAR VETERAN KILLS SELF.

Benton, Ill., Sept. 5.—[Special.]—Willard P. Babb, 39, world war veteran, committed suicide at his home near West Frankfort last night by firing a bullet through his head.

Ethiopia Retorts to Italian Attack

GENEVA, Sept. 5.—(AP)—An abstract of the address to the council of the league of nations tonight by Prof. Gaston Jeze, representative of Ethiopia, follows:

"A grave peril threatens the peace of the world. Time presses. This is no moment for dilatory measures. The question is whether in a few days' time a war of extermination will be under way. That is the point upon which the council must at once deliberate."

Jeze interpreted today's meeting, he said, as enabling the council to adopt resolutions that are necessary if it is to fulfill the mission imposed upon it by article 15 of the covenant guaranteeing the integrity and independence of league members.

Fears Italian Action.

"There is no question of once more embarking on a dilatory procedure, intended to take time only, the effect of which would be to give the Italian government the possibility of choosing the most favorable moment for letting loose the war it seems for long months past to be preparing, and thus place the council in the presence of an accomplished fact."

Ethiopia pledged its loyal coöperation to any procedure for conciliation, but wished, its spokesman said, "to denounce its adversary's maneuvers. By publication of a memorandum and document Italy wishes to produce the effect of surprise and cause Ethiopia to lose her head. Ethiopia will not allow herself to be misled by this maneuver. It is a puerile piece of tactics to endeavor to dishonor one whom one intends to despoil or suppress.

"Italy, having resolved to conquer or suppress Ethiopia, starts by declaring Ethiopia has gone mad."

Italy's "Outrageous Insults."

Jeze said Ethiopia could appreciate Italy's "outrageous insults" in their real value because it recalls that "the Italian government, turn by turn, leveled at all its European neighbors in recent periods, according to the needs of its policy, the most ignominious insults.

"Ethiopia is aware that had it possessed sufficient quantities of arms and munitions necessary for defense, as in the case of European countries, those verbal attacks, notwithstanding their violence, would not be followed by the act of war. That unfortunately is not the case and that is why the peril is serious.

"Having placed Ethiopia outside the law, the Italian government places itself in that convenient situation that it is no longer bound by any treaty nor any arbitral award.

Questions Italy's Motives.

"Why does Italy invoke the pretext of civilization? Is it in order to civilize Ethiopia that Italy desires the domination of a people whose courage and scorn of death are known throughout the world? Or rather is it in the hope of constituting a powerful army which it would one day be able to hurl against Africa or Europe—against those who would wish to prevent it from realizing its imperial dreams?

"Italy accuses Ethiopia of preparing acts of violence. The Ethiopian ideal is not that of setting up a military system which would take children and prepare them in a spirit of hatred with the view of conquering a territory."

Jeze recalled the words of the late Calvin Coolidge: "An act of war, wherever it be in the world, is an act which does harm to the interests of my own country."

"Do not refuse help to Ethiopia," the spokesman continued, "because she is weak and her aggressor is powerful. Let it not be written in history that nations either were terrorized or were accomplices or impassible in their selfishness and abandoned the little to people who threatened their very existence."

SCHOLARS' GROUP TO DISCUSS WAR THREAT IN AFRICA

Negro Association Will Meet Sunday.

The present status of the Negro people in Africa, and particularly the Ethiopian war threat, will receive deep attention from an historical and critical standpoint at the twentieth anniversary meeting of the Association for Negro Life and History which will take place at the Wendell Phillips High school beginning Sunday afternoon and lasting for four days.

This organization was organized in Chicago on Sept. 9, 1915. It now has wide affiliations and has received support from many prominent citizens. Dr. Carter G. Woodson, the founder and director of the association, will appear on the platform with Mayor Kelly on Monday evening.

Discuss Aspects of Slavery.

The African situation will take the center of the stage on Tuesday. Aspects of slavery will be discussed in the morning by Prof. W. B. Hesseltine of the University of Chicago, Prof. Lorenzo J. Greene of Lincoln university in Missouri, Prof. C. H. Haynes of Talladega college and Prof. L. D. Reddick of Kentucky State college. This program will be held at St. Mark's M. E. church, 5001 South Wabash avenue.

In the afternoon at the same place Africa will be looked at from the point of view of the scholar. Dr. John M. Gandy, president of Virginia State college, will preside.

Imperialism to Be Topic.

Research in West Africa will be discussed by Prof. Melville J. Herskovits of Northwestern university; African art by Dr. W. D. Hambly of the Field museum. On Tuesday evening at the Wendell Phillips school the situation of Africa in the international complications of today will be the topic. Dr. R. R. Wright of Wilberforce university will preside.

French and British imperialism in West Africa will be discussed by Prof. Ralph J. Bunche of Howard university. The Negro in South Africa today will be considered by Prof. W. O. Brown of the University of Cincinnati. Ethiopia as a pawn in European diplomacy will be the topic of Prof. F. Ernest Work of Muskingum college, New Concord, O., former educational adviser to the emperor of Ethiopia.

ANOTHER ETHIOPIAN CONCESSION TURNS UP; HELD BY FRENCH

[Copyright: 1935: By the New York Times.]

PARIS, Sept. 5.—To the growing list of concessions to Ethiopian riches that Emperor Haile Selassie has signed another must be added, according to today's Paris Soir. It is apparently a legitimate and still enforceable contract signed by Ras Tafari, then regent and now emperor, with two French brothers by the name of Bayart on May 6, 1919.

The Bayart brothers were and still are rich merchants of Roubaix. They had a costly survey of the territory made and actually paid over one million francs in cash [now the equivalent of 5 millions [about $300,000]. Moreover, they exported to Ethiopia much costly machinery, but on its arrival at Addis Ababa it was stoned by natives and could not even be unpacked.

The present emperor refused to come to their aid but kept his million francs, according to the Paris Soir's correspondent, and let the contract nominally stand.

ITALIANS BOLT LEAGUE SESSION; SNUB ETHIOPIA

Walk Out on African Reply to Mussolini.

[Continued from first page.]

went out to remonstrate personally with Rocco.

Finally the Italian delegate came back and told Guinazu with exaggerated politeness that Aloisi was very sorry he could not accept the kind invitation to return and hear Litvinov; that he would have to read over Prof. Jeze's speech before taking any decision and that he was sorry the council had not decided to suspend the session.

Session Goes On.

The beefy Argentine shrugged his shoulders, Laval turned three shades darker and Eden looked as if some one had passed the port in the wrong direction at dinner. Nobody said anything, though, and the session went on, the Italian chair remaining empty.

When Litvinov had finished, the president adjourned the meeting, inviting members to be ready at the next one to submit concrete proposals for handling the Ethiopian dispute.

In the private session preceding the public meeting Aloisi had agreed in principle to the appointment of a committee of five to try to solve the conflict.

Italians Object.

As originally proposed by Eden and Laval the committee was to consist of England, France, Spain, Turkey, and Poland. The Italians objected to England and France being on the committee unless Italy was also represented.

After much negotiation it was decided the committee should consist of Spain, Turkey, Czechoslovakia, Denmark, and Portugal. Poland refused at the last minute.

The procedure under which the committee will work has not been decided yet. Prof. Jeze in the public meeting formally demanded not only the application of article 10 of the covenant, but also application of article 15, which obliges both parties in a dispute to keep peace and accept the council's arbitration under pain of sanctions [penalties].

It is considered here that it will be awkward for the council to dodge the issue, but it is reliably reported tonight that the Italians have categorically refused to accept discussion under article 15.

Jeze Hints at Dire Motive.

Prof. Jeze cunningly suggested in his reply to Italy that one of Mussolini's main motives in the conquest of Ethiopia was to get control of a great reservoir of manpower—the Ethiopians are notoriously good soldiers—which Italy could use for further conquest in Africa, or even Europe.

Litvinov's speech left no doubt that Russia would participate in sanctions against Italy. After criticizing the Italian thesis that the Ethiopians are not entitled to treatment of a civilized country, Litvinov made pointed references to the league's pitiful showing in the Manchurian affair.

"I am bound to remind you that in the unfortunate precedent I mentioned," he said, "there were also attempts at justifying military operations by references to backwardness, internal disorder, bad administration, and so forth. There is no doubt that in any attempt at aggression, a similar justification will be put forward."

BRITISH TRADES UNION CONGRESS VOTES TO CURB ITALY BY WAR

[Chicago Tribune Press Service.]

LONDON, Sept. 5.—In what was described as "the most vital decision since 1914," the Trade Union congress at Margate today by an overwhelming majority declared itself in favor of war if necessary to restrain Italy from her projected attack on Ethiopia.

A resolution was adopted warning that Italian violation of the sanctity of international treaties would be a danger to civilization.

Labor to Act at Geneva.

GENEVA, Sept. 5.—(AP)—Organized labor prepared today to take up the Italo-Ethiopian problem. The executive committee of the International Federation of Trade Unions is expected tomorrow to discuss how organized labor can paralyze Premier Mussolini's Ethiopian enterprise if the league fails to preserve the peace. The federation represents most of the organized labor unions in Europe as well as many others overseas.

Its executive committee is expected to study the possibilities of workers' boycotting the handling of all goods shipped to and from Italy in case of war.

50,000 ITALIAN YOUTHS CALLED IN NEW WAR EDICT

Order Follows Withdrawal from League Session.

ROME, Sept. 5.—(AP)—On the heels of a report from Geneva that Italian delegates had withdrawn from the league of nations council meeting, the war ministry called to the colors tonight approximately 50,000 youths of the class of 1912, who previously had been exempted from military service.

The men were previously exempted because they were the sole support of their respective families, or for other reasons. This number will complete the rolls of 200,000 young men, enjoying similar exemption conditions, who previously had been advised to report for duty, from the classes of 1911, 1913, and 1914.

In a speech recently at Bolzano, Premier Mussolini served notice that an increase of 200,000 men would be ordered during September to bring the nation's total armed strength to 1,000,000 men before Oct. 1.

200,000 Troops in Africa.

A government announcement indicated there are now 200,000 men ready for the expected occupation of Ethiopia.

A government spokesman meanwhile said that Italy will wait for the league of nations to act before her troops enter Ethiopia.

Il Duce, he said, does not want to begin war until the league has definitly disposed of the controversy, but regardless of what that disposition may be, Italy does not propose to back down.

What the Italian government fears, he added, is that the league council may postpone action. This might require Italy to begin her campaign while the league still has the matter under consideration. This is something Mussolini wishes to avoid.

The Italian press supported these statements today by pointing out that the league now has before it sufficient material on which to base definite action "against Ethiopia." This, the papers said, is the only action of the league Italy will recognize.

The Giornale d'Italia said:

"Italy's confidence in the possibility of any collaboration whatever with Ethiopia on the specific basis of treaties and accords has passed its extreme limits. Italy, therefore, considers the possibilities of negotiation with Ethiopia, or new accords, definitly exhausted. This method of collaboration has failed."

Vatican Sees League Futile.

Even the Vatican Osservatore Romano indicated it does not believe Geneva can do anything, saying, "The difficulties of a juridical nature applying to the pact are complicated by difficulties of a political nature; therefore any attempt at solution of the conflict by Geneva seems particularly arduous."

The opinion prevailed in official circles that Italy must impose its own conception of civilization on Ethiopia even if that means leaving the league of nations. Hope was expressed that the world would come to understand that a nation lacking in all the requisites for membership in a society of civilized states, as Baron Aloisi described Ethiopia, cannot be left to its own devices.

33D DIVISION WILL HOLD OUTING.

Veterans of the 33d division, with their families and friends, will hold an outing Sunday at the Forty and Eight chalet in Palos Park Hills forest preserve.

GOOD FOOD B/G

Our BUDGET suppers at 40 cents (and NO TIPS) are probably the most delightful treats we've ever devised. WE know what you want *when you're hungry* and we've GOT it on these complete budget suppers . . even to the BOTTOMLESS cup.

B/G

at Mangel's

FRIDAY and SATURDAY

NEW FALL SUITS

Special at

$14.98

Here are suits that will see you triumphantly through the fall season. Styles with long coats that may be worn separately. Typical of this collection is a model of rich, nubby fabric with a luxurious wolf trimmed collar. Flattering shades of brown, green, and wine. Silk crepe lined and warmly interlined. Undoubtedly the best suit value of the season!

MANGEL'S

115 SOUTH STATE ST. Palmer House

The Men's Store

Monroe at Wabash

From the British Isles?

NO, BUT IT IS AS STEEPED IN TRADITION AS ANY TWEED I EVER BOUGHT OVER THERE

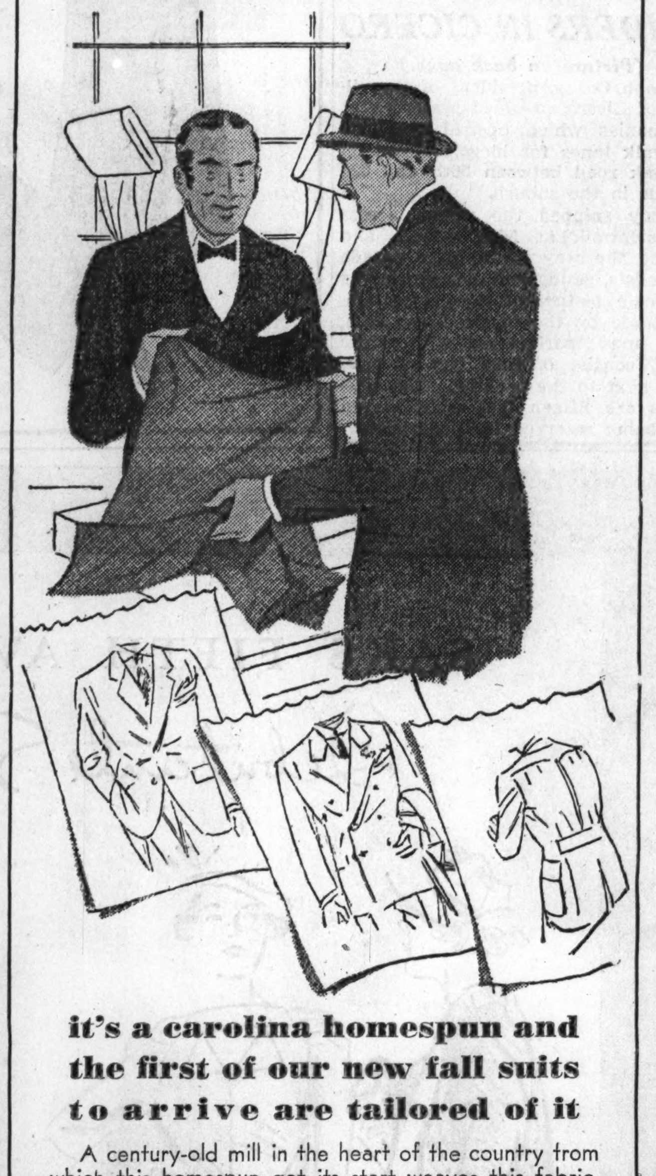

it's a carolina homespun and the first of our new fall suits to arrive are tailored of it

A century-old mill in the heart of the country from which this homespun got its start weaves this fabric. Faithfully reproducing and retaining the qualities that fitted it so admirably for the rough-and-tumble backwoods life which was to be its lot when it left the hand looms of the mountaineer.

Today this homespun is a gentleman's cloth, distinctive in character and practical to a degree. Few fabrics can touch it for wear and it lends itself well to either business or sports clothes.

Single, Double, and Sport Back Jackets

$34.50

4-PIECE SUITS run to tweeds and homespun fabrics with checks and plaids carrying the bulk of the pattern responsibilities—all have sports backs—with and without center vent—the types of coats that are easy going, informal and pair up well with odd trousers.

$27.50 to $34.50

CARSON PIRIE SCOTT & CO

Men's Suits, Second Floor.

A Sweeping Success

AT THE HUB—*Low Heeled*

WINKELMAN SHOES

$8.50

WINKELMAN "FLATTERERS"

A bit ahead . . . in that you not only have the proper heel height—but the models themselves are low-heel styles—designed specially for the Fatterer heels. Very smart!

THE HUB

HENRY C. LYTTON & SONS

FIFTH FLOOR—*State and Jackson*—CHICAGO

Sherman and Church—EVANSTON

ROTHSCHILD-STETSONS

Here's an unmatched variety of these world-famous hats

Of course, you want a new Stetson for fall—there's nothing finer, nothing smarter—and our selection's so huge, so comprehensive that you can't fail to be satisfied. We've got just the color you want—and just the style, the shape, the size. Long ovals and round ovals as well as regular ovals

$6.50 $8 $10 $15 *up*

PENN-CRAFT HATS *products of Stetson* $5

PLAY-BOY HATS *rakish, zephyr weight hats* $5

MAURICE L ROTHSCHILD

MINNEAPOLIS — State at Jackson CHICAGO — ST. PAUL

Cooling...delicious on a hot Summer day—

Only an all-American Gin—like Fleischmann's—can give your gin drinks that delicately fragrant flavor that tastes so satisfying on a hot summer day. Fleischmann's is especially distilled for mixing and never varies in quality. Your gin drinks will always taste the same—delicious and refreshing! Buy a bottle of Fleischmann's today.

D-247

Make it with Fleischmann's Gin

BANDIT AND DEAD PAL ARE NAMED IN MORRISON CASE

Woman Identifies Body of One and Voice of Other.

(Pictures on back page.)

Two accused bandits, one lying dead on a slab in the county morgue and the other a prisoner at the county jail, were identified yesterday as the slayers of Kenneth A. Morrison, Chicago park district official.

Identification was made by Mrs. Anna Blazek, 1532 Frontier street, who named the two as the "tall man and the short man" she saw fleeing from Morrison's parked car in front of 629 Alaska street shortly before midnight on Aug. 13.

Morrison's bullet riddled body, propped up in the rear seat of the car, was found the next morning.

One Hangs Self in Jail.

The dead bandit, identified as "the short man," was George Bukowy, 23 years old, 1036 West Erie street, who hanged himself in a cell at the Brighton Park police station last Tuesday.

The tall man named is Michael Kowalski, 25 years old, 1042 West Erie street. He was one of a group of four young bandit suspects who are in custody.

Following the double identification, Assistant State's Attorney John S. Boyle was asked what he thought of it.

"I am convinced that the Morrison case is practically cleaned up," he said. "Mrs. Blazek has viewed some 25 or 30 suspects during the last two weeks and was never hesitant about declaring none were the men she saw. Today she had no hesitancy about identifying either Kowalski or the body of Bukowy."

Gun Is "Missing Link."

One missing link in the chain at present is the .32 caliber revolver with which Morrison was slain. Members of the Bukowy gang have admitted that one of several guns which they stole from a hardware store in Springfield has been missing. It is a .32 caliber pistol.

Another gun of a similar caliber, but different make, seized among the effects of the gang, also will be given ballistics tests to determine if bullets from it possibly could have killed Morrison.

Kowalski, though questioned for more than six hours by Mr. Boyle, Capt. Andrew Barry of the Hudson avenue police, and Assistant State's Attorney Wilbert Crowley, continued vigorous denials that he had been involved in the Morrison killing.

Admits Part in Robberies.

He admitted knowing Bukowy, and having accompanied him on at least seven street robberies. He declared that at the time of the slaying he was drinking beer with Walter Zazcynski, another member of the gang now in custody, and Zazcynski's wife, Jean.

The wife was brought to the state's attorney's and was questioned until late last night. Kowalski was taken back to his cell about 10 p. m. Kowalski's connection with the case came after the identification of Bukowy's body. The latter was arrested some days ago in the roundup of bandit suspects, and at the Brighton Park station was told last Tuesday that he was to be questioned in the Morrison murder.

A few hours later his body was found hanging by a handkerchief to the bars of his cell. This circumstance caused Mr. Boyle to take Mrs. Blazek to the morgue to view the body. She declared she recognized not only the face, but the suit had shoes of the dead man.

Quiz Other Suspects.

Attention was then turned to other members of Bukowy's gang, who were already in custody.

Four of them, Kowalski, Walter Zazcynski, Anthony Service, and Walter Mazden, were taken to the office of Assistant State's Attorney Wilbert Crowley. They were lined up against the wall and Mrs. Blazek was brought in.

Although she instantly pointed out Kowalski, she insisted that police make him repeat the words:

"Hurry up. Don't look back. Make it snappy."

These were the words she says she heard the tall man of the Morrison case call to his companion. When Kowalski repeated them, she exclaimed:

"There's no doubt about it. He's the man."

ADMITS THEFT

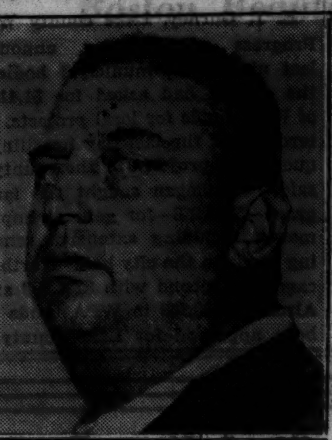

EDWARD J. PINC.
[TRIBUNE Photo.]

Edward J. Pinc, who as a relief worker held a $100 a month job and was paid out of government funds at the same time the government was seeking him for a $16,500 mail robbery in Melrose Park in 1929, had other ways of getting at the government purse, as he explained yesterday.

He told postal inspectors that while he was being sought by federal men he took time off from his job of night manager of a relief station in Chicago to go to New York and get $125 on his veteran's adjusted compensation certificate. A week ago, he said, he walked calmly into the United States postoffice building here to ask for a transfer to the Civilian Conservation corps. No one recognized him although his picture had been carried on many "wanted" circulars.

Pinc was captured Thursday and confessed the mail robbery. He said he lost the proceeds in real estate transactions in Gary, then returned to Chicago and eventually secured his relief job.

THREE ADMITTED SLAYERS NAMED IN SECOND DEATH

Three young men, who confessed Wednesday that they shot and killed Policeman Alfred Stokke of the Town Hall station in a holdup at 4465 Broadway on Jan. 24, were identified last night at the detective bureau showup as the perpetrators of another murder.

Max Immler, proprietor of a delicatessen store at 2834 North Laramie avenue, identified them as the robbers who entered the store Aug. 30 and killed his wife, Marianne, 46 years old. Immler was also fired on by the trio, but escaped by fleeing through a rear door.

The men under arrest are Anthony Adams, 24 years old, 3758 Fullerton avenue; Eugene Wroblewski, 21 years old, 2357 North Leavitt street, and Alex Goralski, 23 years old, 1816 Humboldt boulevard. They denied the killing of Mrs. Immler.

The shooting of Stokke was reenacted yesterday but it failed to establish which of the three fired the fatal shot.

Soviet Criminal Chief Gets Death from Woman Judge

MOSCOW, Sept. 5.—(AP)—Konstantin Yulin, head of the band of criminals who committed a burglary in the apartment of Nicholai Kamanin, "flying hero of the soviet union," was sentenced to death today by a woman judge, Vera Kireiva. Two members of the band were sentenced to ten years' imprisonment.

1,200 POLICEMEN FACE SHOWUP IN COCHRANE DEATH

Systematic Search for Slayer Ordered.

Every policeman of the city, parks, and county highway forces who lives or is detailed on the south side will be viewed by witnesses to the slaying on Aug. 19 of David K. Cochrane Jr., young lawyer, it was announced yesterday by Capt. Daniel Gilbert of the state's attorney's police.

Cochrane was shot through the head and instantly killed when he interceded in behalf of a patron at a saloon at 721 East 75th street who was being beaten by two larger men on the sidewalk outside. Cochrane and two other young attorneys had stopped in the saloon a few minutes before.

Clews Point to Policeman.

Capt. Gilbert declared that from the accounts witnesses gave of the actions and mannerisms of Cochrane's slayer, he believed he was either a policeman or a former policeman.

Capt. Gilbert pointed out that the man's manner was authoritative in ordering the tavern closed; that he made no effort to conceal his revolver, and that he displayed a star both inside and outside of the tavern. Witnesses said they had been unable to tell whether it was a regulation police badge or a private watchman's star.

In addition a battered bullet found near the scene was found to have been fired from a revolver of the same type as police use.

The huge showup of police will include between 1,200 and 1,500 men, it was estimated, and details of just how it will be staged are to be worked out early in the coming week.

Exonerate Grand Crossing Police.

Already the entire personnel of the Grand Crossing district, in which the shooting occurred, has been viewed by witnesses.

Those who saw the Cochrane slaying were concealed in the office of Capt. William Russell, and each policeman was required to go into the office last week to obtain his pay check. All the police were exonerated.

BEG YOUR PARDON

An item in THE SUNDAY TRIBUNE stated that Mrs. Anna Wilmarth Ickes at one time attended the old South Division High school which was later torn down. The school building, located at 27 E. 26th street, was not torn down and until last June was known as the Paul Lawrence Dunbar Elementary school, with several rooms devoted to a branch of the old Wendell Phillips High school. This year the school building will be used to house a prevocational branch school, according to William J. Bogan, superintendent of schools.

An item on Aug. 31 referring to Michael Ross, 4714 West 13th street, Cicero, said that he was on relief rolls. The information, received from the City News bureau, was in error. Mr. Ross is not on relief.

MANDEL BROTHERS

a store of youth • a store of fashion • a store of moderate price©

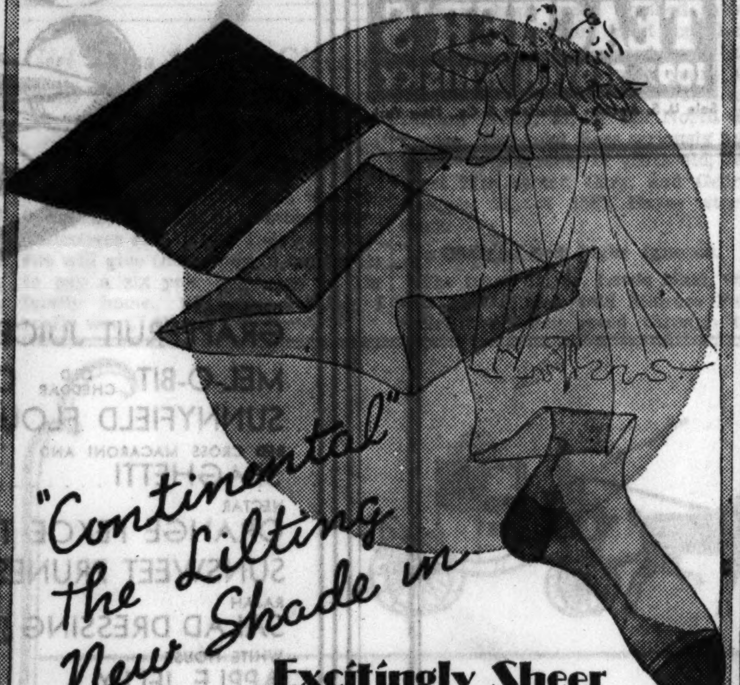

"Continental" the Lilting New Shade in

Excitingly Sheer

Artcraft Hose

$1.35

A shade whose sophisticated coppery background harmonizes smoothly with almost every autumn tint. Its glowing tones appear in a three-thread sheer chiffon with the super-quality features that identify Artcraft everywhere. In six other smart new autumn shades.

Mail and Phone Orders Filled.

Mandel's Hosiery—First Floor—State.

CUTLER *Prize* PUMPS WITH FREE... DOMINO ORNAMENT

A SPECIAL OFFER To introduce the fastest selling pump in Chicago to 50,000 more women.

The loveliest pump ornament ever designed, that's Domino. Created by our Hollywood style studio exclusively for Cutlers — and for Cutler Prize Pumps.

For perfect foot flattery, for smart simplicity, you'll love Domino! Priced at 50c alone, Domino is FREE with every Prize Pump purchase this week.

$3.70 ORNAMENT FREE

Prize Pumps won't gap, slip or bite you. They come in these materials, in high and low heels.

Suedes—black or brown
Kids—black, brown, blue
Crepe—black, white

SIZES
AAAA 5 to 9
AAA 5 to 9½
AA 5 to 10
A 5 to 10
B 3 to 9
C 2 to 9

IN ALL SEVEN CUTLER STORES

1142 Lake Street, Oak Park
2356 E. 71st Street
2801 Milwaukee Avenue

THE WORLD'S LARGEST SHOE STORE
111 SO. STATE STREET
PALMER HOUSE

6408 S. Halsted Street
4746 Sheridan Road
4105 W. Madison Street

A Stunning Fall Dress

Perfect for every daytime occasion. Cleverly made in Friendship crepe in black, brown, Kent green and plum. Just one of many Mitzi specials at

$15

Mitzi

342 N. Michigan Ave.

QUALITY, VALUE—ABOVE ALL, YOUR SATISFACTION

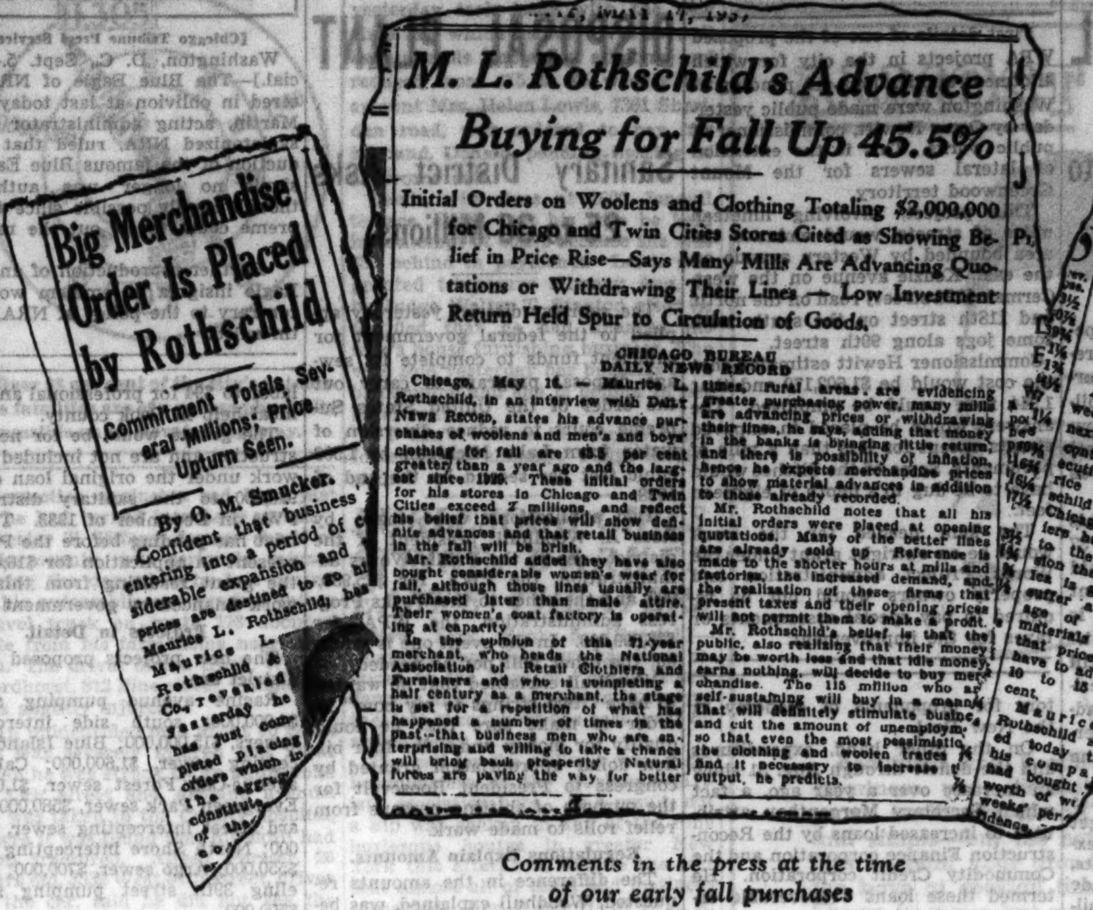

Big Merchandise Order Is Placed by Rothschild

Commitment Totals Several Millions; Price Upturn Seen.

By O. M. Smucker.

M. L. Rothschild's Advance Buying for Fall Up 45.5%

Initial Orders on Woolens and Clothing Totaling $2,000,000 for Chicago and Twin Cities Stores Cited as Showing Belief in Price Rise—Says Many Mills Are Advancing Quotations or Withdrawing Their Lines — Low Investment Return Held Spur to Circulation of Goods.

CHICAGO BUREAU DAILY NEWS RECORD

SEES SHORTAGE OF WOOLENS

Comments in the press at the time of our early fall purchases

We're ready with a 2 million dollar stock of new fall clothes

The wonderful assortments, the new style features, the values made possible by our huge advance buying at the psychological moment—all are pre-eminently superior

LONDON STRIPES
in new double breasted models by Wall St.

London stripe is the newest, smartest among innumerable smart new features—all in exclusive patterns of deluxe custom grade woolens—all needled in the "supreme custom shop" manner, with hand stitched edges. The "long roll" lapel is another new feature—and you'll find a vast variety of beautiful new colorings you've never seen before

$45

Cromwell Twist 2-trouser suits

They're exact copies of the finest, the most beautiful Scotch weaves that cost three times as much—and because of their unique cable-twisted construction they wear "like iron." University men, business men and well dressed sportsmen will enjoy these suits; they're here in single or double breasted models, sport or plain backs

$40

Every size from 34 short to 56 long stout. Double breasteds up to 50. Men's suits 2nd fl.—young men's suits 4th floor

$75 $85 $90 Cavendish winter overcoats from London at

$55

They're the finest overcoats made in London. The weaves are unquestionably the best loomed in Scotland—and this offer is possible only because at the psychological moment we made the greatest overcoat deal ever made in London. You'll find British ulsters, great coats, belted overcoats and raglan styles

6TH FLOOR

Valgora topcoats, deftly handcrafted by Kuppenheimer

$35

This is the famous coat with 9 lives—nine famous features—luxurious soft fleeces—light weight, yet warm—dry in wet weather—wrinkle proof—in handsome new shades and patterns. It's the most fashionable coat you could want for now. Raglans, single or double breasteds, half belts or without belts

6TH FLOOR

MAURICE L ROTHSCHILD

State at Jackson

2 BILLION SAVING PLAN OFFERED FOR NEW DEAL

Morgenthau Idea Up to Roosevelt.

[Chicago Tribune Press Service.]

Washington, D. C., Sept. 5.—[Special.]—Henry Morgenthau Jr., secretary of the treasury, is trying to persuade President Roosevelt to cut 2 billion 300 million dollars off the New Deal's expenditures in the next fiscal year, which opens July 1, 1936, it was reported here today.

Although refusing to discuss his activities in relation to the 1936-'37 budget, Secretary Morgenthau said today that thus far in the current 1935-'36 fiscal year the government is "well within the President's budget."

Mr. Morgenthau forecast still further savings this year since President Roosevelt yesterday put the administrative expenses of all emergency agencies under control of the budget bureau.

Although the treasury head has been successful in obtaining budget bureau review of the running expenses of the alphabetical units, whether he will be able to persuade the President to cut 2 billion 300 million dollars off their outlays next fiscal year still is in doubt. The President's opinion of the secretary's plan is not known.

A reduction in New Deal expenditures from an estimated 8 billion 500 million dollars this fiscal year to an estimated 6 billion 200 million would result from the economy plan Secretary Morgenthau is understood to be advocating. Most of the savings would come from the topheavy relief system.

Moves Are Kept Secret.

The utmost secrecy surrounds the treasury's attempt to go counter to the New Deal spending philosophy. Neither the President or Secretary Morgenthau will discuss it.

Secretary Morgenthau said today, however, that Daniel W. Bell will retain his temporary post as acting director of the budget during the planning of the 1936-'37 budget. Bell is one of Morgenthau's chief aids in the under cover drive for reduced expenditures.

Speaking of the new authority which President Roosevelt has given the budget bureau to supervise the administrative expenses of the New Deal alphabetical jumble, Secretary Morgenthau said that "it is one of the most encouraging things that has happened since I have been here." Asked if he thought the new control would result in savings, he replied:

"If it doesn't, I think we ought to fire the budget bureau."

Emergency Peak Past.

Mr. Morgenthau echoed President Roosevelt's statement that the peak of the emergency is past, and added that he saw "no reason why some of these agencies shouldn't be rapidly liquadted." How many persons may be dropped from the New Deal pay roll Secretary Morgenthau would not estimate.

Although July and August, the first two months of the 1935-36 fiscal year, show that the government thus far is staying within the budget, according to Morgenthau, he would not predict the outcome for the rest of the year. Through August 31 revenues were higher than estimates while expenditures were lower.

President Roosevelt estimated expenditures of 8½ billion dollars, receipts of 4 billions, and a deficit of 4½ billions for this fiscal year. On the basis of the first two months' showing, the deficit would not be much over 4 billions, a modest victory for proponents of economy in the New Deal.

On the other hand, expenditures and the deficit through Aug. 31 show an increase over a year ago, a fact which Secretary Morgenthau attributed to increased loans by the Reconstruction Finance corporation and the Commodity Credit corporation. He termed these loans "recoverable expenses."

A table showing where the largest increases in outlays, compared with those of a year ago, are taking place follows:

	Cost to Aug. 31.	Increase.
Departm'tal costs..	$ 79,000,000	$ 8,000,000
Army	45,000,000	17,000,000
Navy	61,000,000	7,000,000
Veterans	194,000,000	52,000,000
Farm aid and loans	251,000,000	191,000,000

The RFC, which had a net income of 131 million dollars last year, has net expenditure this year of 58 millions.

$1,602,170 SO. SIDE SEWER PROJECT IS OUTLINED BY HEWITT

First details of one of the proposed WPA projects in the city for which allotment applications are pending at Washington were made public yesterday by Oscar Hewitt, commissioner of public works. This is the extension of lateral sewers for the Mount Greenwood territory.

This project, involving nineteen miles of streets, would embrace the area bounded by Western avenue on the east, Kedzie avenue on the west, Cermak [22d street] road on the north, and 118th street on the south, with some jogs along 99th street.

Commissioner Hewitt estimated that the cost would be $1,602,170 and that 1,944 men would be employed. The answers would be placed in unpaved streets except for less than a mile of pavements. Some of the ditches would have to be dug to a depth of eighteen feet.

The sum needed for the work would be an outright grant under the Works Project administration and property owners would not be required to pay special assessments or taxes for the improvement.

SEEK U. S. FUNDS TO FINISH SEWAGE DISPOSAL PLANT

Sanitary District Asks 25 to 36 Millions.

The sanitary district yesterday applied to the federal government for sufficient funds to complete its sewage disposal program to carry out the order of the United States Supreme court to reduce diversion of water from Lake Michigan to 1,500 cubic feet per second by the end of 1938.

Two applications were made by Ross A. Woodhull, president of the district—one to the Public Works administration, the PWA, for $25,930,000, and the other to the Works Progress administration, the WPA, for $36,899,000. In the event one is granted, the other will not be needed.

Woodhull explained that he wanted to have "two strings to my bow" in order to make sure that he could qualify for money under the four billion dollar appropriation granted by congress to President Roosevelt for the purpose of shifting persons from relief rolls to made work.

Regulations Explain Amounts.

The difference in the amounts requested, Woodhull explained, was because of the variance in regulations of the two governmental bodies, PWA, which was allotted 900 millions of the four billion dollars, will give an outright grant of 45 per cent and requires the local sponsor to furnish 55 per cent of the cost on any project.

On the other hand, WPA, created solely to shift persons from the dole to made work, requires that the major portion of the money allotted be spent on labor at the "security wages" set by the President. These wages range from $55 for common labor to $94 for professional and technical help in Cook county.

The grants would be for new construction and are not included in the work under the original loan of $41,948,000 to the sanitary district by PWA in December of 1933. The district has pending before the PWA at present an application for $16,692,000, the grant resulting from this early work financed by government funds.

Projects in Detail.

The new projects proposed by the district are:

Racine avenue pumping station, $4,000,000; south side intercepting sewers, $15,000,000; Blue Island intercepting sewer, $1,600,000; California avenue-Oak Forest sewer, $1,000,000; Evergreen Park sewer, $580,000; Howard street intercepting sewer, $2,000,000; North Shore intercepting sewer, $550,000; Argo sewer, $700,000; remodeling 39th street pumping station, $500,000.

Meanwhile, other governmental bodies in Chicago and downstate rushed to make deadlines on their projects in the local PWA and WPA offices. The state of Illinois made application to the PWA for a grant of $6,958,085 toward a $15,000,000 construction program for 18 state institutions. Last night at 10 o'clock was the deadline here for PWA, while the WPA deadline is Monday.

12 Other Chicago Projects.

The WPA office, headed by Robert J. Dunham, state administrator, during the day cleared eighty-three projects totaling $73,955,322 in federal fund proposals and forwarded them to Washington for approval. The projects would furnish employment for 90,000 men and women on the relief rolls, officials declared. Chicago proposed twelve of the projects in the list at a cost of $8,036,648 in WPA funds.

The Chicago WPA projects forwarded to Washington included:

School board for school repairs, $163,610 in federal funds required; public library, for library assistance, $117,898; Illinois state employment service, occupational survey, $59,069; Cook county bureau of public welfare, accident survey, $7,991; institute for juvenile research, compilation of records, $103,598; Illinois relief commission, vocational training project, $1,117,120; Chicago school board, recreational program, $128,801; park district, recreational project, $4,090,983; recreation commission, extension of program, $1,791,863; federal housing administration, educational contact, $439,765; Chicago department of public works, public building rehabilitation, $14,190; Illinois Industrial Home for the Blind, building improvement, $1,760.

Reduction of work relief activities in anticipation of the transfer of persons from the dole to made work under the federal works progress administration resulted in the release of 995 staf employés of the Illinois Emergency Relief commission during August, it was announced yesterday by Wilfred S. Reynolds, executive secretary. He predicted further reductions as the WPA program gains momentum.

DEATH OF BLUE EAGLE DECLARED OFFICIAL AT WASHINGTON NOW

[Chicago Tribune Press Service.]

Washington, D. C., Sept. 5.—[Special.]—The Blue Eagle of NRA fluttered in oblivion at last today. L. J. Martin, acting administrator of the skeletonized NRA, ruled that reproduction of the famous Blue Eagle insignia no longer was authorized, though legally possible since the Supreme court threw out the recovery act.

"Further reproduction of any Blue Eagle insignia or emblem would be contrary to the policy of NRA," Martin ruled.

Hunt Mexican Rebels Who Raided Town and Slew 5

GUADALAJARA, Mexico, Sept. 5.—(AP)—Federal troops were dispatched today in search of a band of rebels who last night sacked the town of San Jeronimo, state of Jalisco, shot to death four farmers, and criminally attacked and murdered a school teacher.

Ask $1,414,912 of WPA for Lake County Projects

E. T. Gurney, Lake county Works Progress administrator, announced last night that municipal bodies in the county had asked for $1,414,912 of WPA funds for local projects. Yesterday was the last day for filing requests for projects in the county, he said. Waukegan sought the largest grant—$288,918—for general improvements, including extensive remodeling work on the city hall. North Chicago was second with $234,392 asked. Already $130,566 in WPA funds have been approved for Lake county.

BETTER ENGLISH AND BETTER SPEECH
Enroll now for the famous course, "Better English and Better Speech." Enjoy 12 delightful weeks of practical education at a remarkably low cost. Pay but $2.50 down. Write or Call
J. MANLEY PHELPS
185 N. Wabash Ave. Central 2620

Advertise in the Tribune

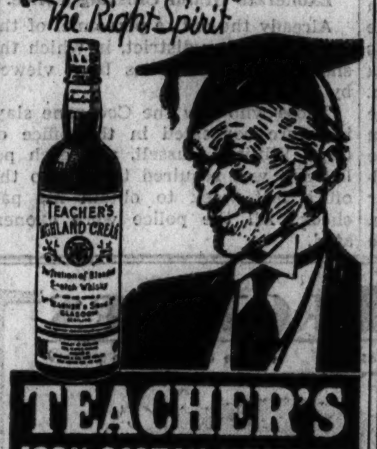

Sole U. S. Agents: Schieffelin & Co., New York

DREWRYS
present
HALF (ALE) AND HALF (STOUT)
for the first time in America

Take the world over, and Half-and-Half is probably the most popular drink. And yet, unless you know what Half-and-Half is, it is downright silly to describe it to you.

We *can* tell you what is in it. We take our regular Drewrys Ale—to this we add an equal amount of Stout. It's a simple cause, but an amazing effect.

We have been two years almost to the day plotting and planning to make this drink. First, we made Drewrys Ale—made it the way it should be made, and told the people of this country about it.

Then we made Stout. THEN—we blended the two drinks—blended them exactly right—blended them into the grandest drink ever!

Drewrys Half-and-Half is ready for you today at every place where fine drinks are sold. If you like, call us up and we will arrange to have a case sent to your home. It costs no more than our Ale.

Telephone Randolph 7060, The Drewrys Limited, U. S. A., 180 North Michigan Avenue, Chicago.

Canada's Pride - Since 1877

Children's Fashion Show
Today—12:30 to 2:00 P. M. —12th Floor Restaurant. For chidren from 5 to 16 years. 25c Luncheon for the Kiddies.

As Sketched
Fall Dresses
FOR SHORT WOMEN
$6.94
Smart quality Crepes in Fall's new Greens, Browns, Wine, Plum, Rust, and Black. Lucky, they who wear sizes 16½ to 26½.
FIFTH FLOOR, DEARBORN
BOSTON STORE
STATE, MADISON AND DEARBORN STREETS

Stock Your Pantry With These A & P Values!
1935 PACK!
A&P ESTABLISHED 1859 WHERE ECONOMY RULES
Delicious New Pack
TOMATOES
PEAS, SPINACH
WAX or GREEN BEANS
Your Choice of Vegetable
3 NO. 2 CANS 25c

Besides making a substantial saving by taking advantage of this sale you'll find that you are getting the very best of this season's crop of vegetables — just newly packed.

DROMEDARY GRAPEFRUIT JUICE ... 2 NO. 2 CANS 23c
MEL-O-BIT OLD CHEDDAR CHEESE LB. 29c
SUNNYFIELD FLOUR ... 5-LB. BAG 23c
RED CROSS MACARONI AND SPAGHETTI ... 7-OZ. PKG. 5c
NECTAR ORANGE PEKOE TEA ¼-LB. PKG. 15c
SUNSWEET PRUNES Med. Size. 2-LB. PKG. 19c
RAJAH SALAD DRESSING PINT JAR 18c QT. JAR 29c
WHITE HOUSE APPLE JELLY ... 14-OZ. GLASS 10c
UNEEDA BAKER'S FIGNELLS ... LB. 19c
DEL MONTE TOMATO SAUCE ... BUFFET SIZE CAN 5c
RICH TOMATO FLAVOR CAMPBELL'S SOUP ... 2 10-OZ. CANS 15c
IONA PEAS 2 NO. 1 CANS 15c
SCOCO SHORTENING LB. 16c
BAKER'S COCOA ... 8-OZ. CAN 10c
SWANSDOWN CAKE FLOUR ... 2¾-LB. PKG. 29c
EVEREADY FRUIT COCKTAIL ... 15-OZ. CAN 15c
HORMEL'S OLD-FASHIONED BEEF STEW ... 24-OZ. CAN 15c
MISS WISCONSIN SUGAR PEAS SIFTED EARLY JUNE 2 CANS 25c

SUNNYFIELD PASTEURIZED CREAMERY BUTTER ... 92-93 SCORE LB. 27c
SULTANA PEANUT BUTTER, 2-LB. JAR 29c
THREE FLAVORS OF JUNKET CHOCOLATE VANILLA OR RASPBERRY 2 PKGS. 21c
LARSEN'S BABY FOODS, 4 4-OZ. CANS 29c
SIX DELICIOUS FLAVORS OF JELL-O ... 4 PKGS. 22c
SPARKLE GELATIN DESSERT, 6 PKGS. 25c
EXCEL BRAND SLICED BACON ... ½-LB. PKG. 17½c
ARMOUR'S TIP TOP SAUSAGE, 8-OZ. PIECE 13½c

NORTHERN TISSUE ... 4 ROLLS 21c
SEMINOLE TISSUE ... 3 ROLLS 22c
CLIMALENE ... 32-OZ. PKG. 19c
S. O. S. ... 8-PAD PKG. 19c
OXYDOL ... 24-OZ. PKG. 21c
GOLD DUST ... LGE. PKG. 19c
CAMAY SOAP ... CAKE 5c
100% PURE PENNSYLVANIA A-PENN MOTOR OIL 2-GAL. CAN $1.08 PLUS 1c PER QT. FED. TAX

Fruits and Vegetables
WHITE COBBLER POTATOES 15-LB. PECK 15c
Boil them with the jackets on and serve with creamed peas—they're delicious.
CRISP ICEBERG LETTUCE MED. HEAD 5c
A peach and cream cheese salad will be appreciated—especially on this crisp, fresh lettuce.
TENDER CAULIFLOWER ... MED. HEAD 15c
CORN ON THE COB ... PER EAR 1c
ELBERTA PEACHES ... LB. 5c
SWEET POTATOES ... 3 LBS. 10c

In the Fish Dept.
COD FISH FILLETS LB. 13½c
DELICIOUS SLICED HALIBUT LB. 21c

Heinz Values!
Here's a special offering of these famous, popular foods that you know well and can't help but like . . . be sure to include these on your shopping list.
HOME STYLE SOUPS EXCEPT CONSOMME AND CLAM CHOWDER ... 2 16-OZ. CANS 25c
HEINZ TOMATO KETCHUP 2 14-OZ. BOTS. 35c
HEINZ BAKED BEANS ... 3 12-OZ. CANS 25c
HEINZ SPAGHETTI With Cheese In Tom. Sauce 3 11½-OZ. CANS 25c; 2 17-OZ. CANS 25c
HEINZ VINEGAR CIDER OR WHITE PT. 9c QT. 15c
HEINZ CUCUMBER PICKLES 24-OZ. JAR 21c
HEINZ BABY FOODS ... 3 4½-OZ. CANS 25c
HEINZ RICE FLAKES ... 2 6½-OZ. PKGS. 19c
Some of the Famous "57"

A & P FOOD STORES
THE GREAT ATLANTIC & PACIFIC TEA CO. MIDDLE WESTERN DIVISION

PWA TO RECEIVE BUT 250 MILLION OF WORKS FUNDS

Hopkins' WPA Will Spend Two Billions.

[Chicago Tribune Press Service.]

Washington, D. C., Sept. 5.—[Special.]—Relief Administrator Harry L. Hopkins said today that the Public Works administration, originally scheduled to receive 900 million dollars for loans and grants to states and municipalities from the 4 billion dollar work relief fund, would receive only 250 million dollars. Hopkins' so called Works Progress administration, he said, would spend about 2 billion dollars.

Hopkins said the Public Works administration had not put a single man to work under the new program. A total of 873,563 persons are working on projects financed from the 4 billion dollar fund, he said, but of this number 519,122 are in the CCC camps, leaving only 248,110 employed by the WPA and 70,331 by other federal departments.

Fewer Than FERA Employed.

The 248,000 employed by the WPA is fewer than the number employed on work relief by the FERA before the enactment of the 4 billion dollar work relief law. Relief officials say this is due to the fact that the program is in a transition stage and that the so-called "unemployables" are gradually being returned to the states.

The plan to spend 2 billions on WPA "made work" projects, made chiefly of the leaf raking and boondoggling variety, while cutting down the public works administration from 900 million to 250 million dollars, indicates clearly that President Roosevelt favors the Hopkins philosophy of "quick spending" rather than slow method of Secretary Harold L. Ickes.

Hopkins Would Hire 2½ Million.

Hopkins estimated that his WPA organization would employ 2,500,000 men on "quick" local work projects, which would leave half a million for the CCC and half a million for Secretary Ickes if President Roosevelt's asserted determination of putting 3,500,000 persons to work were carried out.

The WPA, he said, has received project applications totaling 1 billion 800 million and representing every state. Of these, project applications totaling 1 billion 47 million have been sent to the President's allotment advisory board. The board has approved projects totaling $645,000,000 and the President has approved a total of $593,000 worth.

The 248,000 persons employed so far, Hopkins said, were put to work on $320,000,000 in projects for which money actually has been released by the treasury.

Boston Beauties Visit Chicago

Valerie Whiting, Betty Sullivan and Edna Costello (left to right) as they left on the Santa Fe Chief yesterday for Hollywood to take movie tests. They are the winners of a recent beauty contest in Boston in which there were 400 contestants.

[TRIBUNE Photo.]

Win Screen Tests

Three "beauty queens" selected from New England states in a contest sponsored by a Boston furrier arrived in Chicago yesterday en route to California for motion picture tests. The girls, all from Boston, are Valerie Whiting, 21 years old; Betty Sullivan, 19, and Edna Costello, 20. They left for Hollywood aboard the Santa Fe Chief.

GIRL, 10, KILLED, ANOTHER HURT BY MOTOR CARS

Four Men Injured as Auto Crashes Into Truck.

Motor cars struck two young girls in front of their homes yesterday, killing one and seriously injuring another. The girl killed was Audrey Berg, 10 years old, 6236 South May street, who was struck by an automobile driven by Patrick Cunningham, 6212 South May street. He was instructed to appear at the inquest today.

The injured girl is Marian Burnsfeld, 7 years old, 4247 Division street. She ran in front of a cleaning company truck driven by Milton Naghten, 27 years old, 3137 Augusta boulevard. At St. Anne's hospital the child was found to have a possible fractured skull and a broken left leg.

County Toll Reaches 632.

One death yesterday in addition to that of the Berg girl increased the Cook county trafic toll for the year to 632. Until 4 p. m. yesterday 493 persons had been killed in automobile accidents within the city limits and 11,305 had been injured. The other victim yesterday:

Mrs. Sophie Frankel, 62 years old, 6252 South Whipple street. Fatally injured when she was struck by a truck at 63d street and Ashland avenue.

Four men were injured when the small sedan in which they were traveling at high speed crashed into a truck at Mannheim road and Lake street. Critically injured were the driver, Charles Tupper, 38 years old, 817 North 9th avenue, Maywood, and Donald Daley, 21, of 412 North 8th avenue, Maywood. Less seriously hurt were Steve Sulich, 17 years old, 1627 West 27th street, Gary, and George Chappo, 21, of 1585 Hayes street, Gary.

Charges Red Light Ignored.

The truck driver, Lewis Mast, who was not injured, told Melrose Park police the sedan raced through the intersection against a red light just as he had turned into Lake street.

Lester T. Tiffany, former sherif of Lake county, was seriously injured during the day when he lost control of his automobile and crashed into a gravel truck on route 173 about a mile from his farm home near Antioch. The driver of the truck, Warren Mordhorst, 812 Pine street, Waukegan, was slightly injured.

An unidentified man about 40 years old was severely injured last night when he was struck by an automobile at 13th street and Ashland avenue. He was taken to the County hospital, where it was found that his skull had been fractured. Alfred Persser, 26 years old, 3332 West 64th street, driver of the car, said he did not see the man until too late to avoid hitting him. Persser was held by the Maxwell street police.

A coroner's jury recommended yesterday that Roy Selzer, 29 years old, 1456 Monroe street, be held to the grand jury on a charge of manslaughter for the death of Andrew Owczarski, 17 years old, 1232 Huron street. Owczarski was fatally injured Aug. 29 when the truck on which he was riding was struck by Selzer's automobile at Jackson boulevard and Racine avenue.

Judge Gibson E. Gorman fined or sentenced 32 violations of trafic ordinances in Trafic court last night, delivering a strongly worded warning against speeding.

THE MASSACRE
Chicago's 1935 Trafic Toll

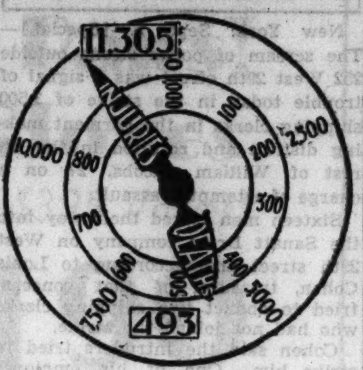

Over 98 per cent of the city's automobile fatalities are of a nature physically impossible on an elevated highway.

SIX YOUTHS ROB GARAGE.

Six youths invaded a garage at 7639 South Racine avenue yesterday and took $14 from Herman Vaus, 8934 Normal avenue, the manager, and $40 from Louis Baker, 509 West 71st street, a beer truck driver.

Girl Wins $2,500; Gives it to Dad to Pay Mortgage

[Chicago Tribune Press Service.]

VANCOUVER, B. C., Sept. 5.—Dorothy Sayers, 13 years old, a West Vancouver High school girl, won the first prize of $2,500 in a lottery at the Vancouver exhibition. Today she said she will give the money to her father to pay a six year mortgage on the family home. "There's nothing I really want," the girl declared.

JUDGE REDUCES ALIMONY WIFE PAYS HUSBAND

Superior Judge Martin M. Gridley yesterday took issue with the new state law which makes wives as well as husbands liable for alimony and reduced from $15 to $5 weekly the amount Mrs. Helen Lewis, 7301 Sheridan road, was ordered to pay her husband, Donald, pending hearing of a divorce suit.

Lewis, who lives at 1600 Jonquil terrace, asked that his wife be held in contempt of court because she was $30 behind in payments. Lewis was granted temporary alimony Aug. 19 by Judge Walter T. Stanton after he testified that he had financed his wife's house furnishing business. The wife said yesterday her business is in bankruptcy and she is behind in her hotel rent.

"I don't believe in women being forced to pay alimony," Judge Gridley said.

BURLESQUE GIRLS STRIKE; DARKEN EAST'S THEATERS

New York, Sept. 5.—[Special.]—Charging that their art has been reduced to the level of "coolie labor," dancers and chorus girls in burlesque theaters throughout the east went on strike today.

The call for the walkout came from headquarters of the Burlesque Artists' asociation here. As a result, not a hip was shaken in any of the nine burlesque houses in greater New York this afternoon, despite the fact that almost all of them had matinées scheduled. Nor, if reports at B. A. A. headquarters are correct, was there any greater activity in thirtenn similar theaters in other cities.

A call to the offices of the brothers Minsky, New York's leading burlesque impresarios, resulted in gloomy confirmation of the fact that such centers of gayety as the Republic theater, on 42d street, are "dark."

DIES OF HEART ATTACK.

George Bitzer, 78 years old, 3936 Grenshaw street, a salesman, died at his home yesterday of a heart attack.

Soldiers to Resume Guard Duties in Unter den Linden

[Chicago Tribune Press Service.]

BERLIN, Sept 5.—For the first time since the close of the world war, troops tomorrow will resume guard duties in Unter den Linden, Berlin's most famous boulevard, by order of Lieut. Gen. Von Witzleben, commander of the Berlin area. The guard house at the Brandenburg gate has been occupied by police since 1918.

ALMOST ANGELIC

Beautified and Beatified by this halo of pure smartness, your disposition (and looks) will improve terrifically almost at once. Seems sweet and simple—but the same wicked little scallops that enchant your grandmother at tea will have the boys at cocktail time hanging on the ropes. Shown in gray—but available in five other colors.

There's lots more like it, too, at............. $7.50

KERMANS
160 North Michigan

SALE ends TOMORROW

Final

HART SCHAFFNER & MARX SUITS

$26.50

Only today and tomorrow left to take advantage of the savings offered in this Sale. Savings on suits for Fall wear in the face of a rising trend in prices. They're all by Hart Schaffner & Marx—all guaranteed all-wool—expertly tailored in popular new styles. There's a good selection of sizes and models. This FINAL SALE ends tomorrow—suits reduced to $26.50

Other HART SCHAFFNER & MARX suits reduced to $31.50

ADVANCE SALE of OVERCOATS

Save by buying now—overcoats by Hart Schaffner & Marx at advanced reduced prices. $26.50 and $31.50

WE INVITE REGULAR CHARGE and BUDGET ACCOUNTS

BASKIN
TWO STORES
133 South State Street — South of Palmer House
Clark at Washington — Temple Building
HART SCHAFFNER & MARX CLOTHES

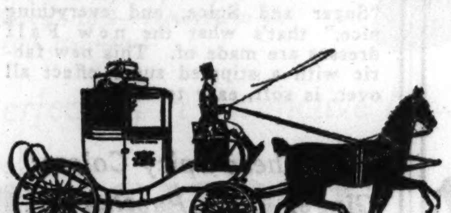

It's the DOBBS
For Fall At The Hub

Again for fall—Dobbs sets the style pace. Dobbs Hats are different—they're smarter, they have more snap. When you choose a Dobbs you get an individual hat, so well fashioned that everyone will think you had it made to order. That's the effect Dobbs creates—that's why you should have one this fall. We have a complete selection of the new style ideas. Choose yours today.

AMERICA'S SMARTEST HAT
$7
Other Dobbs $10 and $20—Dobbs Cross Country $5

Chicago Store Hours 9 A. M. to 6 P. M.—Saturdays 9 A. M. to 6:30 P. M.

THE HUB
HENRY C. LYTTON & SONS
State and Jackson CHICAGO — Orrington and Church EVANSTON — Marion and Lake OAK PARK — Broadway and Fifth GARY

The Store for Men

Bright Ideas for College Men from the Back to School Exhibit

We're ready for you college men—and we're inviting you to come down and check up on us today! There won't be any salesmen to annoy you—just three young college men to answer *any* questions you may have. You'll find nothing tricky; nothing extreme. Just colorful, sensible, style-right clothes—and if you're new at this college game and want to know more about your particular school, we think we can help you out. On this page are a few samples of the clothing shown.

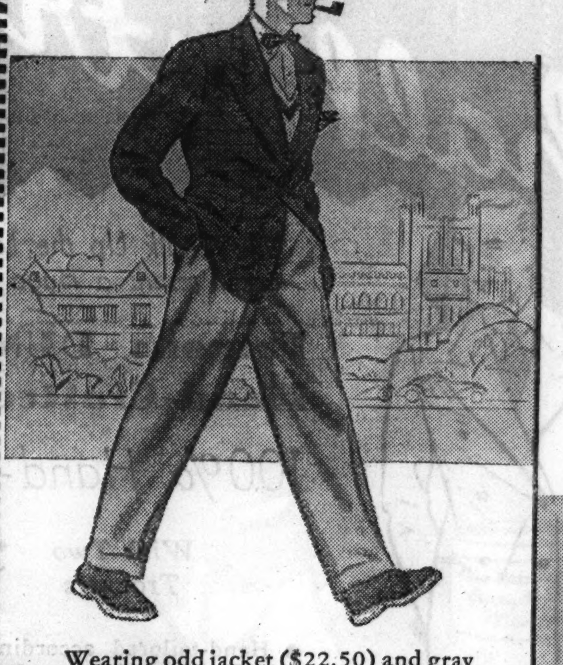

Wearing odd jacket ($22.50) and gray flannel slacks ($7.50); snap-brim hat ($5); bow tie ($1); button-down oxford shirt ($2.50); cable-stitch sweater ($7.50); brown service calf (Bucko) shoes with crepe rubber sole ($8.50).

Wearing 3-button, sportback herringbone suit ($37.50); "Chip Shot" hat ($5); Duke of Kent button-down checked shirt ($2.50); deep-toned rep tie ($2); white shoe with black saddle strap ($8.50); and pocket kerchief ($1).

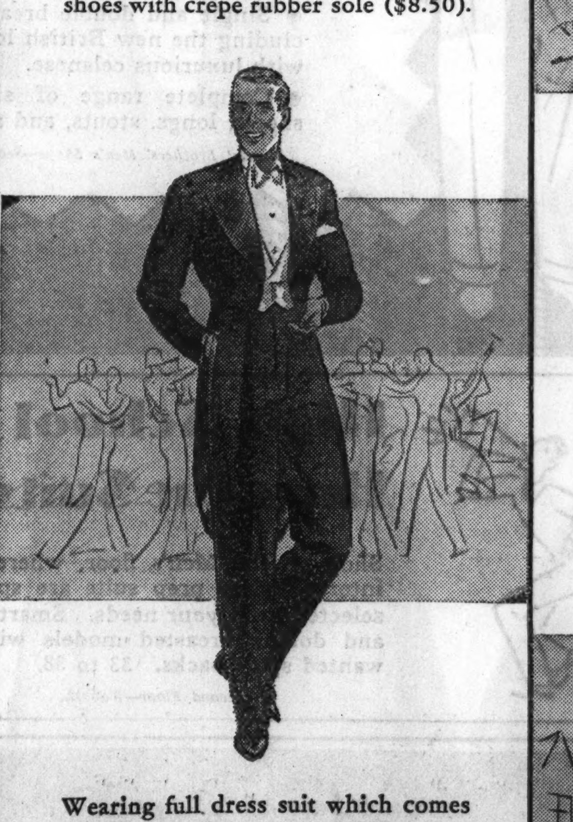

Wearing full dress suit which comes in three pieces, trousers, full dress coat, and tuxedo coat ($65 complete); white vest ($3.50); white tie ($1); formal shirt ($3.50); patent leather pumps ($10); and carnation feather flower (50c).

Wearing reversible tweed and gabardine coat that acts as topcoat or raincoat ($35); knit silk tie ($2); snap-brim hat ($5); Deerpath Drape suit ($45 up); white oxford shirt ($2); black Aristo special oxfords ($7.50).

Second Floor

The Store for Men
MARSHALL FIELD & COMPANY

CHARGE MURDER OF PROSECUTOR TO 4 IN HARLAN

County Sends Suspects to Outside Jails.

[Continued from first page.]

from the first primaries Aug. 3, which produced a background of accusations and counteraccusations of ballot box stuffing and the voting of the graveyard vote and floaters not only in Harlan county, but elsewhere in the state.

Each side has been accusing the other of wholesale corruption in the control of the voting and passions have been running high in the last few days. The slaying of Middleton, although ascribed to the slot machine racket, has served to bring election frauds in Kentucky into greater prominence than ever as an issue.

Labor disturbances, too, have played a part. The coal fields of eastern Kentucky are not union organized. Continuous efforts have been made in that direction, especially after NRA went into force. Last December the troops came into Harlan to protect a group of labor organizers who were in the Lewallen hotel with the lobby floor crowded with deputy sherifs.

Labor Backs Rhea Candidacy.

The Kentucky state federation of labor has indorsed the candidacy of Rhea, who is backed by Gov. Ruby Laffoon, and this action has been supported by William Green, president of the American Federation of Labor. The United Mine Workers have also indorsed Rhea.

Harlan county is Republican and in 1932 it went to Hoover by 2,000 plurality. Hoover carried 21 counties in the state.

At the time of the Aug. 3 preliminary primaries—in Kentucky if no candidate gets a majority there is a run-off between the two highest—Adjutant General Henry H. Denhardt was sent to Harlan, the Laffoon-Rhea forces declaring they had been notified by many residents of the county of a plot to load the ballot boxes with spurious ballots. Denhardt said later he had thwarted the "biggest election steal ever plotted in Kentucky."

Guard Head Indicted.

An injunction had been obtained enjoining Denhardt from bringing the troops in. The argument was it would throw the election under a state soldiery and would be a dictatorship. The grand jury indicted Denhardt for contempt of court in bringing in the troops despite the injunction. He was also indicted on charges of election law violations. Commonwealth's Attorney Smith summoned the adjutant general to appear, but he escaped service and finally surrendered and posted $10,000 bond in Frankfort.

Immediately after giving his $10,000 bond for his appearance in Harlan to answer the charges of contempt of court and infraction of the election laws, Denhardt put forth a long statement, in which he said, "I shall probably be tried there. If tried in that county I shall, of course, be convicted, or probably be assassinated before or during the trial. Is this the price of decent government in Harlan county?

"The whole purpose of this alleged prosecution, in fact persecution, against me was to get me in jail in Harlan county and assassinate me, or keep me there until after the primary Sept. 7. Until I could be assured of my liberty under bond, without going to Harlan county I have remained in retirement."

Holds in Favor of Guard.

At Frankfort yesterday Judge Gus Thomas of the Court of Appeals held that National Guardsmen when acting as peace officers have the right to enter any county in the state. This was in an opinion modifying the restraining order drafted in Harlan Circuit court to keep the troops out Aug. 3.

Judge Thomas, however, held that troops when so used have no right to interfere in the conduct of elections and must function solely as peace officials.

The grand jury here, after examination of 500 witnesses, has just put out a report that not a single witness stated he had seen any irregularities on primary day and knew of no conspiracy to steal the election.

Troops Are Accused.

The report accused some troops in various places of "violating practically every law dealing with an election." It says:

"Among these we found: taking possession of the ballot boxes, stopping voting, illegally erecting election offices, sitting on ballot boxes during voting hours, selecting and swearing in own election officers, offering to permit voting if you "let it go for Rhea," punching men with pistols, demanding names and addresses of voters while armed, remaining within 50 feet of polls and inside them while heavily armed and intimidating voters and officers."

The report censured the slain County Attorney Middleton for conferring with the soldiery and giving legal advice. Mr. Middleton at once replied that he was bound to perform such service under the law.

The report, too, accuses Gov. Laffoon with making himself a party to a movement "designed to coerce, interfere with and intimidate the voters of Harlan county."

Corruption Charges Made.

Gen. Denhardt in his statement regarding the Aug. 3 presence of the troops said: "Harlan county heretofore, and at this time, is dominated and controled by a complete industrial autocracy. The sherif's deputies act as armed guards, many being ex-convicts, thugs and gunmen, under pay of the coal companies, to shoot, kill and browbeat without provocation innocent coal miners, to abuse their families, stuff ballot boxes, coerce the voters, corrupt the elections and generally create and maintain throughout the county a reign of terror. The right to vote, free and unmolested, does not exist in Harlan county."

J. C. W. Beckham, former governor and former senator, chief backer of Chandler, opponent of Rhea, denounced the Aug. 3 primary as "one of the most fraudulent in our history." A few days ago over the radio he said: "For wholesale and barefaced efforts to debauch and control an election, its record has rarely, if ever, been equaled in this state. The use of the military on election day was uncalled for and infamous. The cause of this armed expedition was to protect Tom Rhea from the Democratic voters of Harlan county."

Both Sides Are Bitter.

Both sides are bitter in their accusations of ballot frauds. Where the Rhea camp paints Harlan county as seat of a plot to grab the election, the Chandler forces point to Logan county, home of Rhea. Chandler in his speeches says that in Logan county 10,908 voted Aug. 3, in a population of 21,875 in 1930. In Russellville, Rhea's home town, Chandler says in six precincts 4,851 votes were cast, while the 1930 census gave a population of 3,876 persons 21 years and over in these six precincts. In Logan county in 1932, 7,070 votes were cast for Roosevelt.

Rhea's friends argue that the precincts have grown by depression families going back to the farm and that he was the recipient of a great Republican vote.

SCENE OF STRIFE

Map showing location of Harlan, Ky., where county attorney was killed by bomb in auto.

POLICE SEIZE ONE OF 16 RAIDERS OF SHOP IN GARMENT STRIKE

New York, Sept. 5.—[Special.]—The scream of police sirens outside 252 West 29th street was a signal of trouble today in the strike of 1,500 shipping clerks in the garment making district and resulted in the arrest of William Jacobs, 27, on a charge of attempted assault.

Sixteen men forced their way into the Sanatt Dress company on West 29th street and, according to Louis Cohen, treasurer of that concern, tried to abduct two shipping clerks who had not joined the strike.

Cohen said the intruders tried to strike him. One of his employés called a patrolman. The policeman arrived and was being mauled when Cohen telephoned police headquarters.

Four radio cars raced to the building, causing much excitement. Fifteen men fled, leaving Jacobs in the grip of a policeman.

In another part of the garment manufacturing district four of the five men who forced their way into the Sylvia Coat Company, Inc., in West 37th street, and demanded that the two partners, Adolph Schneider and Harry Brody, join the "Employers' association" were arrested.

Slower Music Suggested to Speeding Band Leader

Dell Coon, orchestra leader, gave a new excuse for speeding yesterday when he appeared before Municipal Judge James M. Corcoran in Evanston on a charge of driving 45 miles an hour in Dempster street at Dodge avenue in the suburb on Labor day. Coon said that in addition to being late to work he was thinking over the musical score of a new rhumba and didn't notice how fast he was driving. The judge, advising him to think of moderate tempo music in the future while driving, fined Coon $1 and costs.

Youth Recovering from Poison and 'Haymaker'

Warren Wigger, 19 years old, 1042 Wrightwood avenue, was recovering yesterday from poison and a "haymaker." He took the poison Wednesday night because, he said, a girl refused to go out with him. Wigger's life was saved by a friend, Vernon Powell, 19 years old, 633 Deming place, who observed Wigger starting to drink the poison, knocked the bottle from his grasp, knocked Wigger unconscious, and then took him to the Illinois Masonic hospital.

MANDEL BROTHERS
MEN'S SHOPS

Buy a GOOD Suit This Fall!
Use Our Convenient Deferred Payment Plan for Men's Clothing
Only $5 DOWN!
20 Weeks to Pay!
Small carrying charge. None if payments completed in ten weeks.

chalk stripes

We Chalk Up the Lead for Fall and Present a Huge Selection in

Famous DUNHAVEN Hand-Crafted SUITS

100% Hand-Tailored

With Two Trousers $35

- Hand-tailored according to the exact specifications of Better Business Bureaus.
- Chalk, Piccadilly, Mayfair and Savile stripes.
- Blues, browns, and grays. Many shades of each!
- Single and double breasted models, including the new British lounge, full lined with luxurious celanese.
- Complete range of sizes. Regulars, shorts, longs, stouts, and short stouts.

Mandel Brothers' Men's Shops—Second Floor—Wabash.

High School Men! We Have the Suits You Want

Shop on the Men's floor, where these intercollegiate prep suits are specially selected to fit your needs. Smart single and double breasted models with the wanted sport backs. 33 to 38.

$19.75
With Two Pairs Trousers

Second Floor—Wabash.

"The Quad"

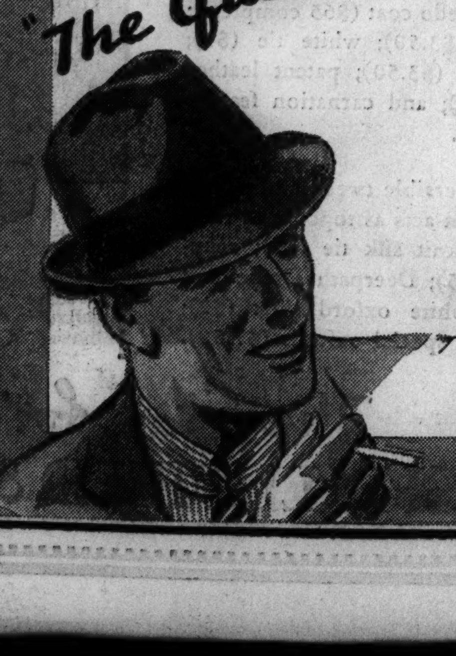

For Collegians and Business Men
Dunlap Scores With Topping Fall Hats!
$5 each

- QUAD STREET—illustrated, has the bound edge snap brim collegians like. In Carbon gray or Congo brown.
- DUNSTER STREET—not illustrated, has the raw edge snap brim, suitable for every type and for all occasions. In greys or browns, also green or blue.

Sizes 6⅞ to 7½.
Mandel Brothers' Men's Shops—First Floor—Wabash.

a Drink of GOOD HEALTH

I reckon you folks might like to know why our drinking water is always so clear an' sparklin', and never has that fishy or medicine taste. Well, I'll tell you. All our restaurants've got great big filters that shake, and fight and tussle with that old lake water, forcin' it through different chemicals: quartz, sand, charcoal and other things—and when it finally squeezes through, it's as clear, cool an' pure as a mountain stream.

Pixley and Ehlers
13 GREAT RESTAURANTS
10 AIR-COOLED

MANDEL BROTHERS
a store of youth a store of fashion a store of moderate price©

Put a Zesty Flavor Into Your Newest Fall Fashions With

Stehli's Sugar & Spice

A New Fabric Sensation Only at Mandel's

$2 yd.

For Allday-Time Dresses

"Sugar and Spice, and everything nice," that's what the new Fall dresses are made of. This new fabric with a stippled sugar effect all over, is soft, easy to drape.

In These Spicy Colors:

Ginger	Paprika
Cayenne	Caraway
Nutmeg	Chicory
Sage	Mace
Curry	Anise

Mandel's—"Famous for Silks"—Second Floor—State.

McCall Pattern No. 8439

MANDEL BROTHERS
a store of youth a store of fashion a store of moderate price©

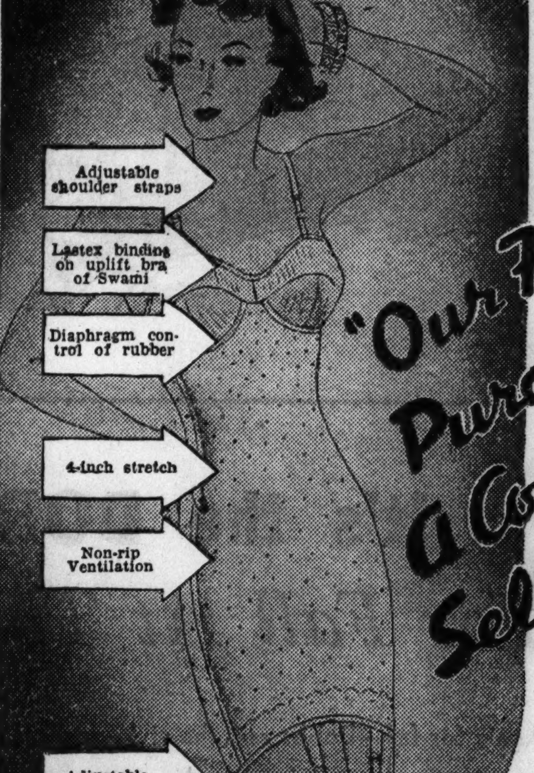

"Our First Purchase A Complete Sell-Out"

We've never sold a garment of this type for less than $4.50!

Just Received! 1800 More of

KLEINERT'S New Reducing Garment

- It Molds the Figure
- It Reduces Extra Inches

$2

"Diaphragm Bulge" can be concealed and eventually reduced! This garment literally "melts" the pounds off! Alternate with your regular corset for best results. Note Swami bra, correct for this garment.

Mail and Phone Orders Promptly Filled.

Name ....
Address ....
City .... State ....

HOW TO ORDER

Bust	32	34	36	38	40	42	44
Waist	26	28	30	32	34	36	38
Hip	35	37	39	41	43	45	47

Cash ☐ Charge ☐ C. O. D. ☐

Mandel's Notions—First Floor—State.

MANDEL BROTHERS
a store of youth a store of fashion a store of moderate price*
*Copyrighted

Boys! Free Magic Show!

Come to our first Magiklub show SATURDAY at 3:30, Ninth Floor Tearoom. See Caliban perform his mysterious tricks. Join Mandel's Magiklub now!

Boys' School Specials

Earl-Glo Lined 2-Knicker SUITS
$8.95

Double-breasted coats with pointed yoke-back and inverted pleat. Lined, plus-4 knickers have knitted cuffs. Checks and squares—brown, gray and blue-gray. 7 to 16. Below.

Boys' Department—Sixth Floor—Wabash.

Boys' Prep Suits with 2 Trousers
$15.95

Double breasted, wider shoulders, narrow waistline. Earl-Glo lined coat, in brown, gray and blue-gray checks and over-squares. Sizes 15 to 22. Two pair trousers. Above.

Special! Plus-4 knickers with knitted cuffs and famous McGregor sweaters. Each $1.98

Prep Shop—Sixth Floor—Wabash.

Water Buffalo

$2.95

School Oxfords

- Sturdy, scuff-resisting, wear-resisting buffalo uppers
- Heavier soles, but they're more resilient and flexible
- Constructed over scientific lasts—snug-fitting heels
- Three styles in black or brown for boys and girls
- Sizes from 8½ to 12—12½ to 3

Mandel's Shoes—Sixth Floor—State.

MANDEL BROTHERS
a store of youth a store of fashion a store of moderate price©

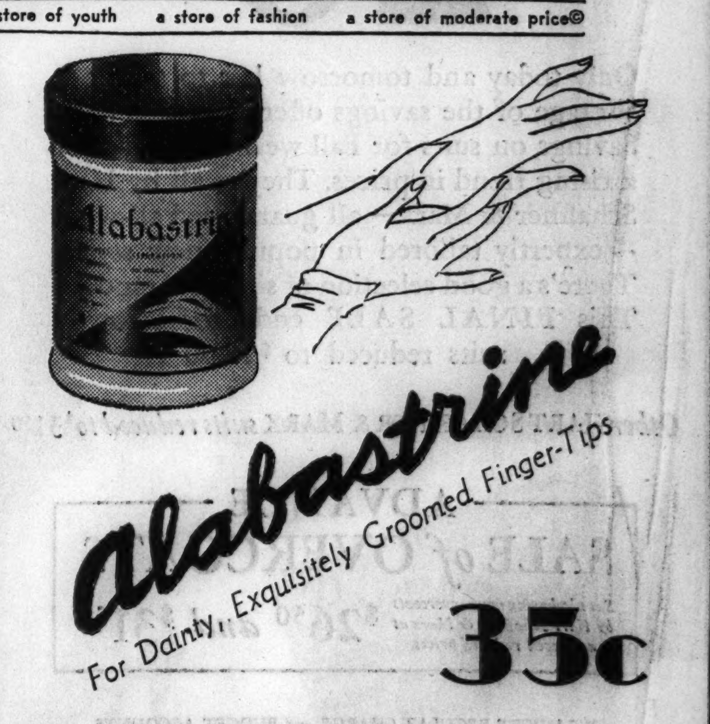

Alabastrine
For Dainty, Exquisitely Groomed Finger-Tips

35c

- Prevents cracked and brittle nails.
- Softens and removes cuticle
- Ideal polish base; makes polish last twice as long.
- Keeps nail tips white.
- Removes hangnails and roughened edges.
- Makes hands soft, smooth and white.
- Prevents dishwater hands.
- Gives nails a smooth and lustrous surface.

The Economical Large Size, 85c

Mandel's Toiletries—First Floor—State.

MORGAN & CO. WAR RECORDS IN CUSTODY OF HULL

Department Grants Wish of French, British.

Washington, D. C., Sept. 5.—(AP)—Acting as a mediator between the senate munitions committee and the British and French governments, Secretary Hull's state department has taken custody of a truck load of J. P. Morgan and company records.

The ledgers, accounts, letters, and papers of all kinds cover financial transactions carried on by the New York banking house as fiscal agent for the two governments between 1914 and 1917, when the United States was a neutral.

The records were brought from New York to the state department Aug. 19 in a guarded, heavily loaded truck. They are now locked in a thick walled room.

Official Holds Key.

Committee investigators have access to the documents there. They receive the key from a state department official and turn it over to him when they leave. Records are not taken from the room.

The plan was worked out after the two governments objected to having the records turned over to the senate committee. They presented to the state department the view that the records of transactions carried on for them by their fiscal agent were their property. As such, their representatives contended, the files should be immune to seizure by a senate committee.

After discussions with committee officials, Morgan company officers and representatives of the governments, state department officials arrived at the arrangement under which the department would take custody of all papers and books relating to two Morgan company accounts.

Cover War Business.

These were "the British government treasury account" and "compte de l'agence commerciale du gouvernment Français." They covered business carried on for the two governments between the outbreak of the world war and the time this nation entered it.

Persons familiar with diplomatic procedure said there was nothing unusual in the British and French protest.

It was said to be in conformance with ordinary diplomatic customs, under which any government would insist upon the immunity of its officials or property from seizure.

Belgian King, Fatigued by Grief, Is Advised to Rest

(Picture on back page.)

BRUSSELS, Sept. 5.—(AP)—Feverish and still fatigued, King Leopold of the Belgians was advised by his physician today to rest until his distress over the death of Queen Astrid lightens. Although he is confined to his apartments in the palace, the king's condition was said to be satisfactory in view of the trying period through which he has just passed.

MANDEL BROTHERS
a store of youth a store of fashion
a store of moderate price©

The Glenda Farrell
Leather Coat
$19.75

The clever star styled this sports coat—all Hollywood adopted it—and we're first to bring it to you. Willow, walnut and black. 14 to 20.

The Blouse and Skirt Shop—Third Floor—Wabash.

MANDEL BROTHERS
a store of youth — a store of fashion — a store of moderate price©

Fashion Economies

Sensational Scoop! 7920 Pairs! Imported REAL KID Gloves

Many P. K. Sewn! Also Fine Domestic Pigskins! $2.50 to $3.95 Values!

$1.90

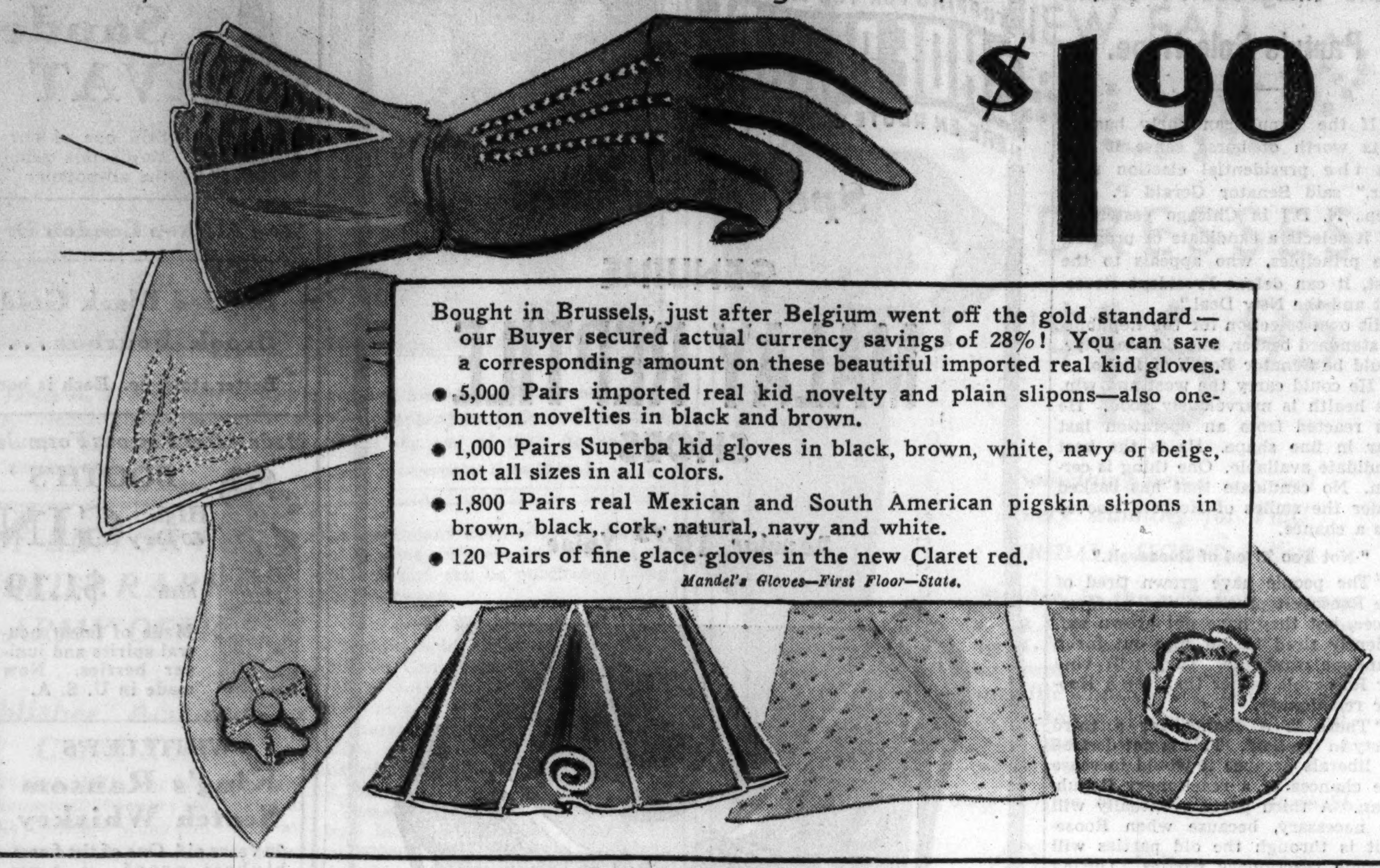

Bought in Brussels, just after Belgium went off the gold standard—our Buyer secured actual currency savings of 28%! You can save a corresponding amount on these beautiful imported real kid gloves.

- 5,000 Pairs imported real kid novelty and plain slipons—also one-button novelties in black and brown.
- 1,000 Pairs Superba kid gloves in black, brown, white, navy or beige, not all sizes in all colors.
- 1,800 Pairs real Mexican and South American pigskin slipons in brown, black, cork, natural, navy and white.
- 120 Pairs of fine glace gloves in the new Claret red.

Mandel's Gloves—First Floor—State.

To Our Knowledge, the Lowest Price This Season on Shoes of

Genuine Baby Alligator

$5.45

Alligator is riding the high waves of chic this season, but there's nothing high about this price! Three styles—two oxfords and a pump—all with built-up leather heels. Sizes 4 to 9—AAAA to C.

Mandel's Shoes—Fifth Floor—State.

Fashion Pointers Make Perfection in Distinctive New

ARCH-AID SHOES

Shown for the First Time Friday!

$8.75 $10.75

Gold and silver pipings, applique and stitching, smart high-riders, Sabot straps—details found on the finest bench-made shoes are repeated in the new Arch-Aids. Genuine Calcutta lizards and alligators, kids, suede, and combinations. Black and brown in all styles and sizes, and the smart gored shoe also in claret red and hemlock green.

Mandel's Arch-Aid Shoes—Fifth Floor—Wabash.

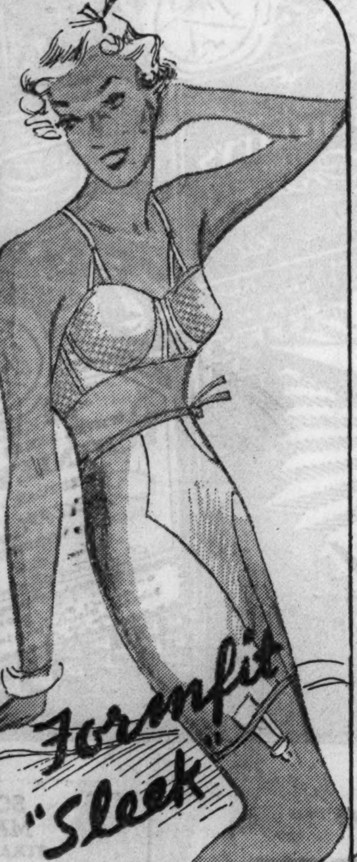

Satin Lastex Stepin Girdle
$5

- Gives a sleek, smooth hipline under Fall frocks.
- On and off in a jiffy with convenient talon flexible closing.
- Launders perfectly!

New! "Inflation" Bras!

For flat-chested figures. Lace and batiste or net. $2

Mandel's New Modern Corset Salon—Third Floor—Wabash.

All Honors to These Back-to-School Specials!

Pajamas

In many, many styles! $1.95 each

- "Tomboy" Balbriggans—old smoothies of comfort. Crew neck style with ski or regulation trousers.
- "Easy-on" Pajamas in colorful cotton prints. Crisp organdy trimming.
- "Snuggles" of rayon and cotton in tuck stitch knit. Warm as toast; soft as a kitten's ear.
- Sizes 14 to 20.

Mandel's Pajamas—Third Floor—State.

Mandel's Fall Fashion Revue

With the Regular Saturday Fashion Shows Starting Tomorrow in the Tea Rooms, 12:30 to 2:30

An Eastern Campus Idea!
Corduroy SUITS
Two Clever Young Models $5.95

Two-piece, single or double breasted, both with action back. Red, blue, green, brown. 14 to 20.

Sports Shop—Third Floor—Wabash.

Limited Quantity! Man-
Tailored Classics
In Fabtic of Expensive Frocks $5.95

Tucking, panel front, action pleated skirt. Small sketch has detachable collar and cuffs. Warm colors in a nubby crepe.

Thrifty Fashion Shop—Third Floor—State.

Small Headsize? Try
The Modern Miss Shop

This special shop features spirited smart hats in sizes 20½ to 21½. Prices are from $2.95 to $10.

Tyrolian Crown Velour, sketched, $5

Modern Miss Shop—Fifth Floor—State.

A Dozen Costumes in One!
Suit Plus a Coat
$39.75

Not only a 2-pc. suit but a matching Raccoon collared topcoat, too. Both in heathery soft tweed. Misses'.

Mandel's Suit Shop—Fourth Floor—State.

Persian Effect in Fabric!
Rivalamm Coats
$29.75

A fabric discovery that simulates Grey Persian, the most talked of fur of the season. Earl-Glo lined, warmly interlined. Grey only. Misses'.

Pin Money Coat Shop—Fourth Floor—Wabash.

G. O. P. EXECUTIVE COMMITTEE WILL MEET SEPT. 25

Early Organization for 1936 Is Desired.

Washington, D. C., Sept. 5.—(AP)—Chairman Henry P. Fletcher of the national committee today summoned members of the Republican executive committee to meet in Washington Sept. 25 to get ready for the 1936 presidential campaign.

In calling together the inner circle of the party leadership, Fletcher announced he had done so "in view of the importance of early organization and intensification of Republican activities."

There was no amplification of the brief announcement, which came a day after President Roosevelt had conferred with Chairman James A. Farley of the Democratic national committee at Hyde Park, N. Y.

First Meeting in Year.

The meeting will be the first formal assembly of G. O. P. chieftains since June, 1934, when the full committee selected Fletcher, a former ambassador to Italy, as national chairman.

It will follow a series of manifestations by prominent Republicans of market interest in political prospects for 1936. Enthusiasm has been aroused at regional meetings in Boston, Sprignfield, Ill., Cleveland, and elsewhere.

An informal candidate-preference poll, conducted by Robert H. Lucas, former executive director of the Republican national committee, among 3,200 Republican leaders indicated that William E. Borah, Idaho senator; Frank Knox, Chicago publisher, and Alf M. Landon, Kansas governor, were the ranking favorites of those who responded.

Victory Is Heartening.

The election of Charles Risk to a Rhode Island congressional seat in a district which was strongly Democratic in 1932 stirred the enthusiasm of party members.

Later Gov. Martin L. Davey of Ohio, a Democrat, decided not to hold a special election this year to replace Charles Truax, Democrat congressman-at-large who died recently.

Transcontinental journeys of Herbert Hoover have led to a variety of predictions as to the former president's plans and purposes regarding 1936.

Aside from a general stiffening of opposition to the Roosevelt administration, the tasks of selecting a location for the national convention and assuring sufficient funds to carry on confront the G. O. P. high command.

Agriculture Main Issue.

Both Roosevelt and Republican spokesmen agreed this week that a major issue for 1936 will be the farm question. Secretary Henry A. Wallace and Lucas jointed in holding the AAA program and policies are of major political significance.

Wallace, after a western trip, told of reports that 85 per cent of the farmer would favor a change in the constitution should the AAA be outlawed by the Supreme court. Lucas averred that finding a formula to assure agrarian welfare is the Republicans' "biggest job."

Indications also have come from the Democratic camp that conferences of significance shortly are to be held by party leaders. Mr. Roosevelt's scheduled trip to the Pacific coast is regarded by some as an opportunity for whipping up party enthusiasm.

New Policemen for Jackson Boulevard

Chicago Park Policeman Oscar Sommer (left) bidding good-by to City Policeman Michael C. Carey at Jackson boulevard and La Salle street yesterday when he took over trafic post Carey has occupied for 22 years. The changes on the boulevard came when the park district took over control under new ordinance.

[TRIBUNE Photo.]

22 Years on Job

Policeman Michael C. Carey yesterday gave up his post at Jackson boulevard and La Salle street, where for twenty-two years he has directed trafic in the heart of the financial district. He was one of ten city trafic policemen who were relieved of their regular posts when the Chicago park district took over jurisdiction of Jackson boulevard from Wabash avenue to the river. The transfer of jurisdiction was authorized by the city council to enable the park board to operate Jackson boulevard as a one way east bound trafic artery. Monroe street is to be a one way thoroughfare for west bound trafic. Carey went to his old post long enough to wish luck to Park Policeman Oscar Sommer, now directing trafic there.

World Flyers Reach Siberia After Hop from Alaska

Seattle, Wash., Sept. 5.—[Special.]—Harold Farquhar and Fritz Bieler, round the world flyers, arrived safely today at Uelen, Siberia, after a hop from Alaska, according to a message received by the United States signal corps here. The pair took off from Port Safety, 24 miles southeast of Nome, Tuesday.

GET $800 IN TWO HOLDUPS.

Three gunmen obtained $800 yesterday in two near north side robberies. They first entered O'Donnell's Market, 1051 Rush street, forced 18 employes to lie on the floor, and escaped with $200. Soon afterward the trio appeared at the offices of Cudney & Co., meat packers, 400 Orleans street, and seized $600 after threatening employes.

USE HORSE SENSE AND WIN! NYE ADVISES G. O. P.

Calls Progressive Stand Party's Sole Hope.

"If the Republican party has 10 cents worth of horse sense it can win the presidential election next year," said Senator Gerald P. Nye [Rep., N. D.] in Chicago yesterday. "If it selects a candidate of progressive principles, who appeals to the west, it can defeat President Roosevelt and the New Deal."

His own selection for the Republican standard bearer, said Senator Nye, would be Senator Borah of Idaho.

"He could carry the west and win. His health is marvelously good. He has reacted from an operation last year in fine shape. He is the best candidate available. One thing is certain. No candidate that has basked under the smiles of Herbert Hoover has a chance.

"Not Too Tired of Roosevelt."

"The people have grown tired of the Roosevelt promises and performances, but they have not grown sufficiently tired to put him out for a standpat candidate. They will vote for Roosevelt rather than for a Hoover reactionary.

"There is a chance for a third party in the field. This is not desired by liberals because it would increase the chances of a reactionary Republican. A third party eventually will be necessary, because when Roosevelt is through the old parties will become reactionary parties. During the ten years that I have been in Washington I have never seen the leadership of the two parties divided on any major issue. In that situation you have only one party. The worst anti-New Dealers are among the Democratic leadership, but they will support Roosevelt next year."

Speaks on Neutrality.

Senator Nye, who is chairman of the senate munitions committee, delivered a radio address on the neutrality question over a national broadcasting network last night.

The neutrality resolution passed by congress was a compromise measure, he said yesterday, but added that the fight for a more effective law will be pressed next January.

He would include in any new legislation a declaration of meat, wheat, and cotton as contraband of war, which could only be delivered to a belligerent country in ships of that country. This would keep American vessels out of trouble and lessen the danger of the arousal of war fever by the sinking of an American ship.

Under the present resolution, he said, he did not think that foodstuffs would be declared "implements of war" by the President.

"I think they will follow international law in such definitions," he said.

RUG STOLEN FROM EX-SEN. DENEEN.

Former Senator Charles S. Deneen, head of the law firm of Deneen, Healy and Lee, reported yesterday to police that a $50 auto rug was taken from his car Saturday afternoon while it was parked in front of his office at 111 West Washington street.

165 Leave City to Attend Convention of Teamsters

A Chicago delegation of 165 members departed yesterday on a special North Western train to attend the convention of the International Brotherhood of Teamsters, Chauffeurs, Stablemen, and Helpers, opening Monday in Portland, Ore. The Chicago group will be the largest delegation in attendance.

STOPPING FOR YOU TO REVIEW
SHOE PARADE
HERE EN ROUTE FROM NEW YORK

Special Selling!

GENUINE
MALAY REPTILE
SHOES

Regular 10.75 Value

INGENUE MODELS

A fortunate early purchase brings to you these genuine Malay Reptile shoes at a substantial saving—in high or low heels, black or brown, in sizes 3½ to 10, widths AAAA to C.

I. MILLER 137 South State Street

THE STOP & SHOP — A STEP WEST OF STATE — 16 WASHINGTON STREET — TEBBETTS and GARLAND COMPANY

For Your Catering Needs Call our Catering Dept. Tel. Rand. 8500

When It's From Stop & Shop It's Genuine

Always a Favorite!
Sanderson's VAT 69 Fifth $3.29
Still one of our best selling Scotches. 8 years old. Enjoy this genuine imported Scotch, straight or in the all-popular "Scotch and Soda."

Stop & Shop London Dry Gin, pint 79c, fifth $1.19

Bonded Black Gold or Cedar Brook Bourbon.........pint $2.98
Better stock up. Each is bottled in bond—15 to 16 years old.

Made After Famous Formula

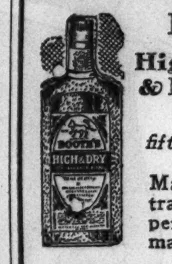

BOOTH'S High & Dry GIN fifth $1.19
Made of finest neutral spirits and juniper berries. Now made in U. S. A.

Flying Scot, The Kilty or White Heather SCOTCH
Flying Scot is 6 years old and Campbell's White Heather is 10 years. The Kilty and White Heather are 25-oz. bottles. Flying Scot is a fifth. .....per bottle $2.98

WHITELEY'S King's Ransom Scotch Whiskey
20 years old. One of the finest highest-proof Scotches....fifth $4.95

Kentucky Bred Straight Whiskey

pint $1.15
quart $2.20
Park & Tilford's straight whiskey.

Red Knight Bourbon Pint 75c
Stop & Shop's fine young straight whiskey—not a blend.
Harvey's Gold Cap Port or Sherry Wine....25-oz bot. $1.49
Noilly Prat Vermouth...bottle $1.39
French dry—needed for Martinis.
Stop & Shop Brandy.....fifth $2.49
From California. 5 years old.
Green Label Jamaica Rum for Tropical drinks ..25-oz bot. $2.98
Stop & Shop Beer. Carton 24 bots..$1.79
(60c deposit on bottles)

Hiram Walker De Luxe Bourbon or Rye
Pint bottle $1.95 Quart bottle $3.85
5 to 6 years old—Bonded under supervision of Canadian Govt.

Park & Tilford Private Stock Rye
quart $3.19 pint $1.69
Blend of straight rye whiskies. For "Old-fashioneds."

For Delivery Telephone Randolph 8500

MOST TALKED OF FOOD STORE IN AMERICA — COOLED, WASHED AIR—COME IN—COOL OFF

CHICAGO BABY CARRIAGE CO.

FACTORY SAMPLES

SUMMER Save up to 50% CLEARANCE

ONCE a year we make drastic reductions on many floor samples and discontinued numbers. Save up to 50%.

BABY carriages, English coaches, strollers, cribs, wardrobes, youths' beds, high chairs, etc.—every one a real bargain!

Chicago's Largest Display!

Chicago's Lowest Prices!

BABY WALKER and go-cart with foot rest and handle. Priced at........... $2.95

25-LB. SCALE with genuine reed basket. Guaranteed accurate......... $2.49

BASSINETTE with steel spring, noiseless rubber-tired wheels, full-panel, at... $3.95

PLAY PEN with wooden floor and beads. Natural wood finish........ $2.98

We REPAIR and REFINISH all makes of baby carriages and juvenile furniture. Phone CALumet 7060 for FREE ESTIMATE

CHICAGO BABY CARRIAGE CO.
1801 SO. MICHIGAN AVE.

WEST SIDE: 3427 W. Roosevelt Rd. (Near Homan)
NORTHWEST SIDE: 3444 Lawrence Ave. (Near St. Louis Ave.)
NORTH SIDE: 3311 Lincoln Ave. (1 Blk. N. of Belmont)

All Stores OPEN Tues., Thurs. and Sat. EVENINGS

Buy with confidence where you see the
SCHENLEY MARK of MERIT
...then you'll drink with contentment

All these and other Schenley liquors await you at your Schenley dealers—trustworthy values every one. No matter how little or how much you pay, be sure your purchase bears the Schenley Mark of Merit. It's your utmost assurance of quality and a fair price.

SCHENLEY'S GOLDEN WEDDING BLENDED WHISKEY
America's finest blended whiskey. "It's ALL Whiskey."

SCHENLEY'S SILVER WEDDING DISTILLED LONDON DRY GIN
Ten delicious ingredients give it the world's tastiest flavor.

KINTORE LIQUEUR SCOTCH WHISKY
Schenley went direct to Scotland to get you a really native Scotch whisky.

SCHENLEY'S RED LABEL—WHITE LABEL AMERICAN CREAM BRAND BLENDED WHISKIES
So creamy smooth, so mellow, so mild, you'll agree "It's the Cream".

OLD SCHENLEY STRAIGHT WHISKEY
BOTTLED IN BOND under U.S. Government Supervision. The aristocrat of the House of Schenley—every drop at least 4 years old. In Bourbon or Rye.

SCHENLEY'S MAYFLOWER STRAIGHT WHISKEY
Once they learn its quality, they all come back for more.

OLD QUAKER BRAND STRAIGHT WHISKEY
The biggest selling straight whiskey in America today.

OLD QUAKER DISTILLED DRY GIN
A favorite everywhere. You'll be proud to serve it.

SCHENLEY'S CREAM OF KENTUCKY STRAIGHT WHISKEY
Favorite in Kentucky, where they call it "double rich".

Schenley Distributors, Inc., New York, N. Y.

CHICAGO INVITED TO CONSTITUTION FETE IN STADIUM

Leaders of Both Parties Asked to Aid.

Invitations to participate in the observance of the 148th anniversary of the constitution of the United States were sent out yesterday to the Democratic and Republican organizations of Cook county and to 62 other civic, business, and social groups by Julius H. Miner, general director of the Constitution day committee.

In the invitations, Mr. Miner made known definitly that the celebration on Sept. 17, which is sponsored by 350 leading citizens, will be held in the Chicago Stadium. Negotiations for the use of the Stadium were begun after the Chicago park district board refused flatly to issue a permit for the use of Soldiers' field, with the inadequate explanation that its policy is to deny use of the field for the dissemination of propaganda on controversial subjects.

No Controversy, Invitations Say.

"This observance," read the invitations, "will be conducted in a solemn, dignified and patriotic manner, eliminating all political or controversial phases except as pertain to the adherence to the constitution.

"Mayor Kelly, Gov. Henry Horner, both United States senators from Illinois, and all of the state, county, and city officials have been invited as guests of honor. A huge and elaborate program of pageantry, parades, fireworks, and orations will be staged. The public will be admitted free of charge.

"You and your organization are hereby cordially invited to participate in this patriotic event and to coöperate with our committee in the distribution of tickets to and through your membership."

The invitations to the political organizations were addressed to Patrick A. Nash, chairman of the Cook county Democratic central committee, and to William H. Weber, chairman of the Cook county Republican central committee. Earlier, invitations had been extended to foreign national groups and to the consular corps representing other nations.

Thousands Protest Ban.

Thousands of messages, telephone calls, letters, and telegrams are being received by the committee from all over the country protesting the decision of the park board denying use of Soldiers' field, Mr. Miner revealed. He said that from a dramatic viewpoint it will be advantageous to stage the festival indoors where excellent acoustics are provided and inclement weather cannot interfere with the program.

A resolution condemning the park commissioners for their refusal to grant use of Soldiers' field for the observance was adopted last night by Chicago members of the board of directors of the Young Republican Organization of Illinois. The meeting was held at the Hamilton club. Plans for the picnic the organization is sponsoring at Harms' woods, Glenview, next Tuesday also were discussed.

Senator Couzens Reported Recovering Satisfactorily

Rochester, Minn., Sept. 5.—(AP)—Senator James Couzens of Michigan is "materially improved," hospital officials disclosed today. The senator, who recently underwent a series of operations at the Mayo clinic, is reported "recovering satisfactorily."

KILLED BY WHEEL.

Indianapolis, Ind., Sept. 5.—[Special.]—Augustine Thompson, 83, was killed today when struck by a wheel that had come loose from a truck.

"Richest Girl" in Honolulu

James H. R. Cromwell of New York and his bride, the former Doris Duke, "richest girl in the world" as they appeared recently in Honolulu, where they are spending several weeks at the end of their honeymoon tour around the world.

[Associated Press Photo.]

TRY EDITOR FOR LIBEL; RAPPED 2 ARMY OFFICERS

Publisher Accused in Canal Zone.

PANAMA CITY, Sept. 5.—(AP)—Nelson Rounsevell, 60 years old, publisher of the Panama American, was arraigned in Canal Zone District court today on a charge of criminal libel, brought for alleged harsh criticism of two high United States army officers.

Louis Waldman, New York attorney who came here to defend Rounsevell, took the oath as a member of then Canal Zone bar and entered a demurrer on behalf of the defendant which will be argued at Saturday's session of court.

Faces Five Different Trials.

District Attorney James J. McGuigan apparently intends to have different trials in each of the five cases of libel pending against the publisher.

"This is more than a personal case against my client," Waldman said upon leaving court. "The issues are vital to every newspaper man."

The charges against Rounsevell were brought by Gen. H. B. Fiske and Col. J. V. Heidt of the Canal Zone forces.

CALLED "SUICIDE POST."

Nelson Rounsevell in an article published early in July said that the "epidemic" of suicides among soldiers at Fort Clayton, which guards the Panama canal locks on the Pacific side, was caused by a situation which had driven a number of enlisted men insane.

The article attacked Gen. Fiske, commandant of the department area, and branded Col. Heidt, commanding officer of Fort Clayton, the "Simon Legree of the zone, whose cruel, relentless driving of his men by day and his indifference to their marihuana smoking by night has earned for his command the title of suicide post."

Rounsevell demanded an investigation to fix the blame. He declared the marihuana weed is grown largely in Panama to meet the demand of soldiers and can be purchased along the highways.

Arias Furnished Bail.

The inspector general of the canal ordered Gen. Fiske to begin an investigation, and on Aug. 2 charges of criminal libel were brought against Rounsevell by Fiske and Heidt. The editor was released on $2,500 bail furnished by President Harmodio Arias of Panama.

Two weeks later the publisher withdrew his cash bond and surrendered to Balboa police. He spent four days in jail, continuing to edit his paper. He used a typewriter in his cell. Ten Canal Zone employés gave personal security for $250 each and Rounsevell was released. The publisher is a Nebraskan and a world war veteran. He formed the bilingual Panama American at Panama City in 1925.

Woman Critically Injured in 4 Story Hotel Plunge

Mrs. Jeanette Corper, 43 years old, was in a critical condition yesterday in the Chicago hospital, 811 East 49th street, following her plunge early yesterday from a fourth floor window of the Southland hotel, 1330 Hyde Park boulevard. She had not regained consciousness and was suffering from loss of blood, a broken hip and arm, and possible internal injuries, physicians said. The woman, a resident of the hotel, jumped from a room occupied by Mrs. Fannie Wolfson after complaining that she was ill. Mrs. Wolfson was out of the room at the time.

DIES OF UNDETERMINED ILLNESS.

Stricken Monday in a hotel at 914 South State street, Mrs. Anna Seng, 49 years old, died yesterday in the county hospital. The cause of the death was not determined.

SIZES 16½ to 46 and LARGER

NEW FALL NAILHEAD DRESSES

$16.95

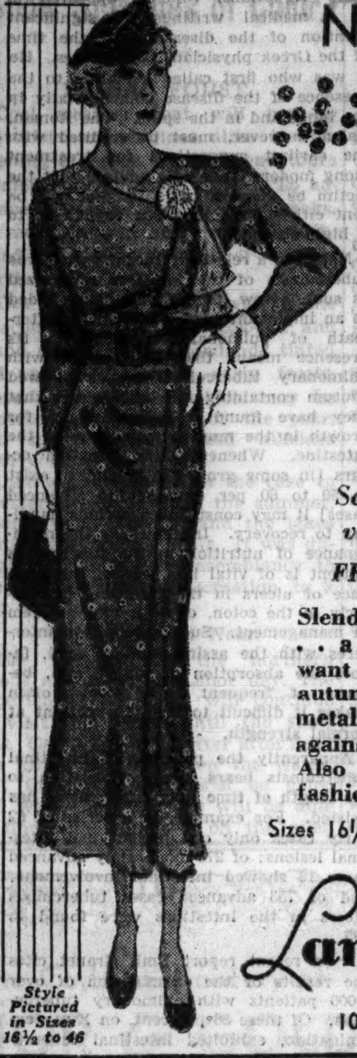

Style Pictured in Sizes 16½ to 46

Something new . . . and very stunning for Fall!

FRIDAY! SECOND FLOOR

Slender, in the new Fall manner . . . a dress with the feeling you want for your first meeting with autumn . . the nailheads and metallic jabot are startlingly smart, against the dull crepe background. Also many other fall styles. A fashion scoop at $16.95.

Sizes 16½ to 30½. 38 to 44. 46 to 56

Lane Bryant

101 N. WABASH AVE.

Buy Now in This Important Sale! The Davis Annual

Fall Clothing Classic

New Fall TWO-TROUSER

SUITS

TOPCOATS

OVERCOATS

$25

This great sale gives you a matchless opportunity to buy a smart new fall suit, topcoat or overcoat at a sharply reduced price. They're all tailored with painstaking care. They're all styled to the minute. They're all lined with luxurious, long wearing celanese. You're assured of a perfect fit for there are regulars, longs, shorts, stouts, short stouts, and long stouts. We do not believe you can duplicate these amazing values during the entire fall season. Make your selections today.

Davis—Second Floor—North.

THE SUITS

Fine Worsteds, "Hol-Proof" Twists, Smooth Cassimeres, Shetland Effects, Fall Tweeds.

TOPCOATS

Camel Hairs, Llamas, Worumbos, Fine Fleeces.

OVERCOATS

"Hillsboro" Cheviots, "Rocky Ridge" Guaranteed Fleeces, Clipped Chinchillas, "Kashua" Velours.

For Business Wear Feather Weight

FELTS

$2.95

A carefully careless, soft, mellow felt that drapes to perfection . . . and colors that enhance that end-of-summer complexion. Other lightweight felts $3.85 and $5.00.

Davis—First Floor—North.

THE DAVIS STORE

State, Jackson, Van Buren

Telephone Wabash 9800

For that Picnic

Take along Delicious Pabst in the new handy KEGLINED TapaCan

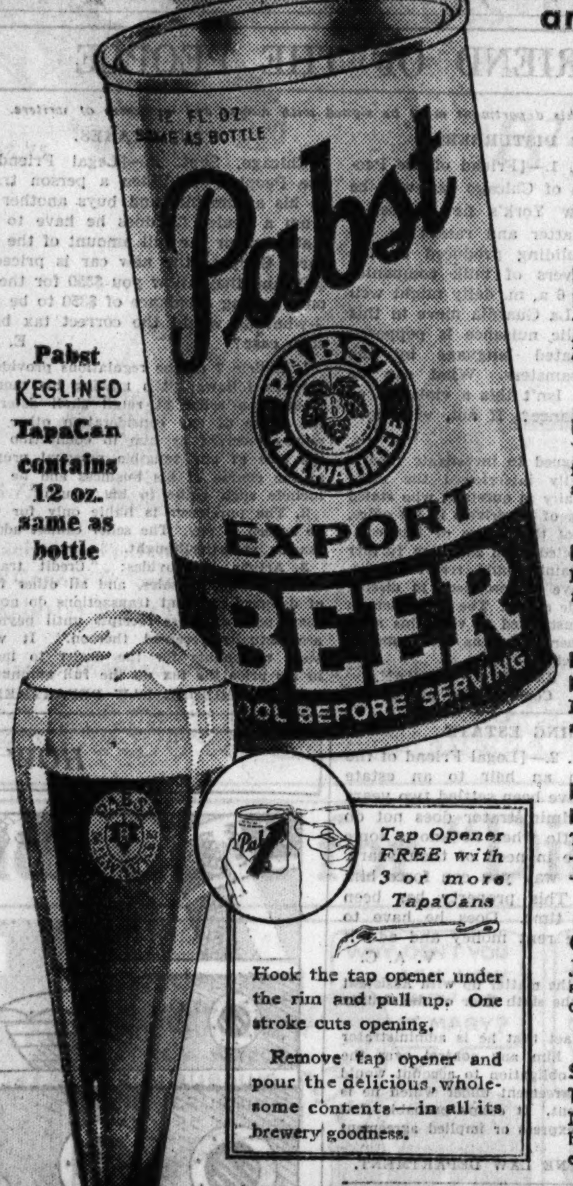

Pabst KEGLINED TapaCan contains 12 oz. same as bottle

Tap Opener FREE with 3 or more TapaCans

Hook the tap opener under the rim and pull up. One stroke cuts opening.

Remove tap opener and pour the delicious, wholesome contents—in all its brewery goodness.

© 1935, Premier-Pabst Corp., Chicago

and here are the many advantages for you

BREWERY GOODNESS SEALED RIGHT IN
The barrels used in breweries are completely lined inside to protect goodness—so is the KEGLINED TapaCan.

FLAVOR FULLY PROTECTED FROM LIGHT
The fine flavor is fully protected from light in the KEGLINED TapaCan.

NO DEPOSITS
You do not pay any deposits for Pabst Export Beer in TapaCans.

NO BOTTLES TO SAVE
Enjoy the fine beer and *throw the can away.*

NO RETURNING OF BOTTLES
No need to gather up "empties" and carry them back.

EASY TO CARRY—NO BREAKAGE
TapaCans are more compact—and if you drop the package—they can't break.

COOLS FASTER
Just put a supply in the refrigerator—you will be surprised how quickly it will cool.

SAVE HALF THE SPACE IN THE REFRIGERATOR
No need to take up room at the bottom shelf. TapaCan fits easily on small upper shelves.

Pabst Export Beer

Brewery Goodness Sealed Right In

Distributed by

Ascher Distributing Co., 1633 Vincennes Av., Chicago Heights—C. H. 4080
Blue Ribbon Brew Dist. Co., 4616 Race Ave., Chicago—Mansfield 6600
Blue Ribbon Products, 414 New St., Joliet, Ill.—Joliet 4381
Burmann Brothers, 3038 Irving Pk. Blvd., Chicago—Juniper 1060
Community Distributing Co., 129 Lake St., Waukegan, Ill.—Majestic 996
Gary Beverage Co., 860 Maryland Ave., Gary, Ind.—Gary 9161, Hammond 3573, East Chicago 1616, Whiting 412
Garfield Distributors, 742 W. 45th St., Chicago—Boulevard 4500
Highland Park Bev. Co., 425 N. Green Bay Rd., Highland Park—H. P. 1700
Kool-Rite Sales Co., 3247 W. 47th St., Chicago—Lafayette 8300
Regal Sales Co., 2830 W. Lake St., Chicago—Kedzie 0044
South Side Distributing Co., 6105 University Ave., Chicago—Fairfax 1070
West-Lin Distributing Corp., 2414 Lawrence Av., Chgo.—Long Beach 0666
West-Lin Distributing Corp., 1700 Elston Ave., Chicago—Armitage 1236

RICKETTS

NEAR THE WATER TOWER — *additional* RESTAURANT & BAR SPACE READY SOON

103 EAST CHICAGO AVE.

"Carefree"

FOR THE CAMPUS

8.75

8.75

★ These debonair shoes with their sturdy leathers, low heels and casual air, sum up the college girl's rules for smartness. They introduce color in effective combinations for newness, maintain their classic design for rightness. Seemingly casual, these models are carefully correct for the campus and classroom life they are designed to lead. As to quality . . . they are the kind of shoes Hanan has always featured.

QUALITY WITH SMARTNESS

HANAN

WABASH AT MADISON

P.S. Of course, you don't have to go to college to need and want Hanan's "Carefree" Shoes. They are in the best tradition for sports and country life in general.

CROSSWORD PUZZLE

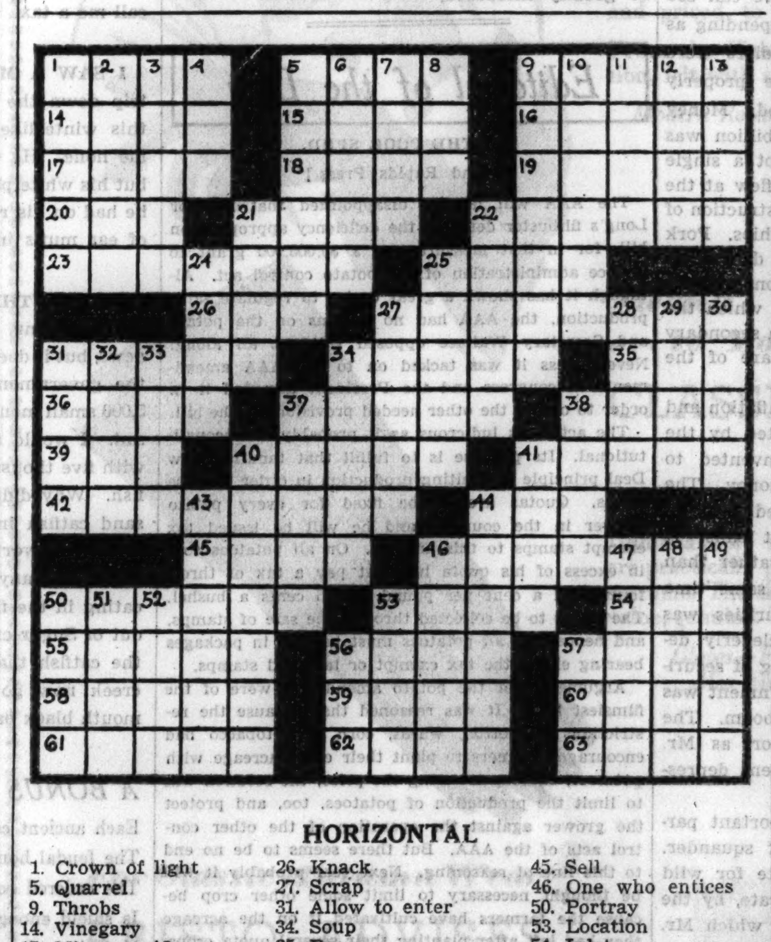

HORIZONTAL

1. Crown of light
5. Quarrel
9. Throbs
14. Vinegary
15. Minute orifice
16. Eulogize
17. Silent
18. Spoil
19. Tally
20. Corroded
21. Wade through
22. Appeared
23. Jittery
25. Sly look
26. Knack
27. Scrap
31. Allow to enter
34. Soup
35. Poem
36. Jungle beast
37. Rosary
38. Meat and vegetable mixture
39. Impair
40. Kills
41. Division
42. Rail cars
44. Neckpiece
45. Sell
46. One who entices
50. Portray
53. Location
54. Inlet
55. Representative
56. Plant
57. Coöperates
58. Chop finely
59. Impel
60. Small distance
61. Ethereal salt
62. Animal
63. Possessive pronoun

VERTICAL

1. Biblical character
2. Sharp
3. Cubic decimeter
4. Poem
5. Shoot from the seed
6. Rains
7. Dry
8. Number
9. Implore
10. But
11. Small particle
12. Ripped
13. Winter vehicle
21. Military encampment
22. Pews
24. Futile
25. Goads
27. Wears to shreds
28. Greek letter
29. Short poems
30. Information
31. Charity
32. Clock face
33. Greater quantity
34. Whiskers
37. Mixed
38. Hit
40. Ghost
41. Arrive
43. Show in clear manner
44. Improved
46. Color slightly
47. Commonplace
48. Sea duck
49. Rasps
50. Woman
51. Shield
52. Confined
53. Father
56. Slime
57. Resid:

YESTERDAY'S PUZZLE SOLVED

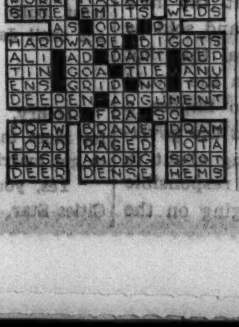

CASH for OLD GOLD

JEWELRY, WATCHES, GOLD TEETH
DIAMONDS, PLATED ARTICLES
SILVER, PAWN TICKETS

This institution is operated by public spirited citizens to help you obtain PROPER CASH VALUE

Licensed on Treasury Dept. Form TGL-15
Established 1900

Chicago Gold Smelting Co.
37 South Wabash Ave.
Corner Monroe St., 3rd Floor
Member Chicago Assn. of Commerce

RESORTS AND TRAVEL.

TOURS.

Special All-Expense Cruise
2 Days—3 Nights
MACKINAC ISLAND and return
on the oil-burning liner
S. S. SOUTH AMERICAN

Lv. Chicago, Mon. Sept. 9—6:00 P. M.
Ar. Mackinac Is., Tues. Sept. 10—4:00 P. M.
18 glorious hours on Mackinac Is.
Sleep on Board
Lv. Mackinac Is., Wed. Sept. 11—10:00 A. M.
Ret. Chicago, Thurs. Sept. 12—8:00 A. M.

only $19.50 *including meals and berth*

All time shown is Chicago Daylight Time

Deck sports, dancing, cocktail lounge, night club, entertainment on board. Golf, swimming, speedboating, horseback, bicycle rides at Mackinac Island.

Make reservation NOW. See your travel agent or

GEORGIAN BAY LINE
128 West Monroe St. Randolph 2960

Ocean Travel.

AUSTRALIA
NEW ZEALAND, SOUTH SEAS
VIA TAHITI AND RARATONGA

Mail and Passenger Service from San Francisco every 28 days

For Fares, etc., apply Union S. S. Co. of New Zealand, 230 California St., San Francisco, or any railroad, tourist or steamship agent.

JAPAN AND CHINA by N. Y. K.
By large and fast motor liners to Orient from San Francisco, Los Angeles, Seattle, Vancouver. 40 N. Dearborn St. or leading tourist agents.

ROUND AMERICA TO CALIFORNIA
One way by President liner, the other by train—from $210, hometown to hometown.
DOLLAR STEAMSHIP LINES
110 South Dearborn Street State 8667

Europe—Hamburg-American Line
North German Lloyd
130 West Randolph St., Chicago

Around the World—James Boring's small party cruises offer extensive itineraries, leisurely, comfortable travel on finest steamers; limited membership; attractive rates. Wide selection sailing dates. Details from your agent or James Boring Co., Inc., 333 N. Mich. Av., Chicago.

Chicago Daily Tribune

THE WORLD'S GREATEST NEWSPAPER

FOUNDED JUNE 10, 1847

ENTERED AS SECOND CLASS MATTER JUNE 3, 1903, AT THE POSTOFFICE AT CHICAGO, ILL., UNDER ACT OF MARCH 3, 1879.

All unsolicited articles, manuscripts, letters and pictures sent to The Tribune are sent at the owner's risk, and The Tribune company expressly repudiates any liability or responsibility for their safe custody or return.

FRIDAY, SEPTEMBER 6, 1935.

THE TRIBUNE OFFICES.
CHICAGO—TRIBUNE SQUARE.
MILWAUKEE—EMPIRE BUILDING.
NEW YORK—220 EAST 42D STREET.
DETROIT—5-167 GENERAL MOTORS BUILDING.
WASHINGTON—815 ALBEE BUILDING.
BOSTON—718 CHAMBER OF COMMERCE BUILDING.
ATLANTA—1825 RHODES-HAVERTY BUILDING.
LONDON—135 FLEET STREET.
PARIS—21 RUE DE BERRI.
BERLIN—COLUMBUS HOUSE, POTSDAMERPLATZ 1.
RIGA—STETINES IELA 2.
SHANGHAI—38 AVENUE EDWARD VII.
TOKIO—IMPERIAL HOTEL.
MEXICO CITY—HOTEL REGIS.
PANAMA CITY—HOTEL CENTRAL.
SPECIAL REPRESENTATION.
SAN FRANCISCO—820 KOHL BUILDING.

THE TRIBUNE'S PLATFORM FOR ILLINOIS

1. End the parole business.
2. Cut taxes in half.
3. Overcome crime.

THE TRIBUNE'S PLATFORM FOR CHICAGO

1. Stop the Massacre on the Streets.
2. Build the Lake Front Airport.
3. Install Modern Street Cars.
4. Speed up the Suburban Service.

"The Newspaper is an institution developed by modern civilization to present the news of the day, to foster commerce and industry, to inform and lead public opinion, and to furnish that check upon government which no constitution has ever been able to provide."—Chicago Tribune.

THE ROOSEVELT DEPRESSION.

The President's last fireside chat provoked little comment, the explanation being that you can saw wood but you can't saw sawdust. Only one phrase seems to have attracted any attention. That was his reference to "the recent depression." Why is he running up a deficit of more than 4 billion dollars in emergency expenditures this year if the depression is over? The best answer that administration spokesmen can make is that there are still some 10 million people out of work. Mr. Roosevelt is asking for votes as the man who conquered the "recent" depression and at the same time is keeping his millions on the political pay roll as victims of the continuing depression. Mr. Roosevelt can have it one way or the other, but not both unless the American people have lost all common sense. Plainly Mr. Roosevelt aims to wring political profit from recovery and depression at the same time.

The rest of his phrase is also revealing. He speaks of "the recent depression toward which we have been heading for a whole generation." The effort there is to dodge the responsibility of his party for putting the United States in the world war. Other depressions have had a variety of origins. This depression was the consequence of the world war.

Mr. Wilson's war was conducted, we can see clearly in retrospect, with a view to spending as much money as possible. More soldiers were called to the colors than could be properly trained, led, supplied, and transported. Money was squandered by the billions. A billion was sunk in airplane construction, but not a single plane of American manufacture ever flew at the front. Millions were wasted in the construction of such fantastic absurdities as concrete ships. Pork barrel projects like the Muscle Shoals dam flourished. Billions were lent to foreign nations without any useful check on the purposes for which the money was to be spent. Victory was a secondary consideration and the care and welfare of the soldiers were not even secondary.

Inevitably there was an enormous inflation and its evil consequences were exaggerated by the financial mechanisms which were invented to supply the treasury with borrowed money. The federal reserve system was perverted into an agency for the flotation of government loans. It became the servant of the treasury rather than of business and agriculture. At the same time high pressure salesmanship of securities was encouraged and its technique was cleverly developed. After the war the overselling of securities as taught by a spendthrift government was continued. The first result was the boom. The second result was the depression, or, as Mr. Roosevelt prefers to put it, "the recent depression."

Mr. Roosevelt himself was an important participant in the Wilsonian régime of squander. He may well have acquired his taste for wild extravagance at that time. At any rate, by the end of the war, all of the prudence which Mr. Roosevelt may have inherited from his Dutch ancestors and all the caution and tough-mindedness which he may have acquired in his New England schooling were gone for good. He played his part in the speculative boom in Wall street. He participated in a gamble in German money at the time of the inflation of the mark and later was a director of a typical boom-time amalgamation of vending machine companies in this country, a venture which was so unsound that it was among the earlier ones to collapse. Investors who bought the stock were hornswoggled, of course.

When Mr. Roosevelt was governor of New York he was in a position to recommend regulation of the New York exchanges and investment houses, which might have gone a long way to discourage financial buccaneering before the damage was done. He might have insisted that the new securities which were being printed and sold be backed by something more substantial than hot air and high hopes. The one man in the world who was most favorably situated to impose a check upon the Wall street boom was the governor of New York, and he did nothing about it. In that sense Mr. Roosevelt is more responsible than any other living man for bringing on the depression, just as his program of insane spending is largely responsible for keeping us in it.

When Mr. Roosevelt talks about "the recent depression toward which we have been heading for a whole generation" he is trying to hide his own failures and deficiencies as governor and President behind a screen of words.

BRIDGED.

When a freighter entering or going out of the Chicago river causes all the bridges to raise their arms to the heavens the gesture may look like one of dismay. In that case it isn't. It's the salute of a navigable river to commerce. It's Chicago's salute to itself. Rails, lake and river put the city where it is. The trafic delays may throw a great many things out of gear. They may be vexatious and expensive, but we realize that the river is a commerce bearer.

It may be wrong engineering to have a harbor in the busiest part of a great city with the avenue of approach cutting across the major trafic streams. It may be that engineering will remedy the error by docking the ships elsewhere. Until that is done the bridged crowds will make the best of it when a cargo carrying ship gets the bridgetender out of his chair.

There are other occasions when the gesture of arms raised to the heavens is one of despair. A pile driver goes through and cars back up for blocks. A tidy little yacht pokes its nose in and two men in canvas pants enjoy the mechanical convulsion which gives them the right of way against ten thousand. There used to be the one car Erie ferry, but a corporation yielded to public policy and withdrew its one box car demand on the bridges.

Obviously the other than commerce requirements on the bridges can be made to adjust themselves to times when the street trafic requirements are at their lowest. That may put the two men in canvas pants and the fellows on the pile driver to some inconvenience, but it's the time of a few against the time of many and it is the many who should be served.

MUSEUM AND LIBRARY HOURS.

The public library and the Newberry library are open evenings. The Planetarium is open two evenings a week. On the other hand, the Field museum, the Art institute, and the Aquarium lock their doors at 5 in the afternoon and the Museum of Science and Industry in Jackson park and the Crerar library close only an hour later.

So far as school children are concerned evening hours are not required. For a large part of the adult public the museums and libraries which are not open in the evenings might just as well not exist. The daytime hours are no doubt convenient for the library and museum employés, but the evening hours and only the evening hours are convenient for the great number of men and women who are employed during the day.

The collection of scientific books and periodicals at the Crerar is one of the finest in the world. It is an asset of immense value to the community, but its full worth is not realized for the reason that the collection cannot be consulted conveniently by men and women who must work for a living. Not many industrial chemists are free to leave their laboratories during the day. Not all doctors can find the time during the day to read in the medical library. If they have research problems to solve the Crerar is of small use to them.

The directors of the Crerar as well as the other institutions should give careful consideration to the question of changing the hours to meet the needs of the public. Instead of opening at 9 and closing at 5 or 6 the institutions might open at noon and close at 9 or 10 o'clock. Some staf members might be inconvenienced and costs might be somewhat larger, but the usefulness of the libraries and museums to the public would be greatly increased.

Editorial of the Day

LO, THE POOR SPUD.

[Grand Rapids Press.]

The AAA will not be disappointed that Senator Long's filibuster defeated the deficiency appropriation bill, for in that measure was a $5,000,000 grant to finance administration of the potato control act. Although it has shown a great desire to regulate farm production, the AAA had no designs on the potato and Secretary Wallace opposed this act all along. Nevertheless it was tacked on to the AAA amendments in congress and the President accepted it in order to obtain the other needed provisions in the bill.

The act is as ludicrous as it probably is unconstitutional. Its purpose is to fulfill that familiar New Deal principle of limiting production in order to raise prices. Quotas are to be fixed for every potato grower in the country, and he will be issued tax exempt stamps to this amount. On all potatoes sold in excess of his quota he must pay a tax of three-fourths of a cent per pound, or 45 cents a bushel. The tax is to be collected through the sale of stamps, and henceforth all potatoes must be sold in packages bearing either the tax exempt or tax paid stamps.

Arguments for the potato amendment were of the flimsiest kind. It was reasoned that because the restrictions on cotton, wheat, corn, and tobacco had encouraged farmers to plant their extra acreage with potatoes, thereby lowering the price, the solution was to limit the production of potatoes, too, and protect the grower against the operation of the other control acts of the AAA. But there seems to be no end to this line of reasoning. Next year probably it will be thought necessary to limit some other crop because the farmers have cultivated it on the acreage they had left after planting their several quota crops.

Furthermore, few congressmen seemed to realize the virtual impossibility of enforcing the act. There are about 3,500,000 farmers in this country, in addition to a few million suburban gardeners, who grow potatoes. How can the government possibly make sure that they sell no potatoes in excess of their quotas without first buying tax stamps? Bootlegging of potatoes is certain to flourish, and if the corn-hog program evoked a meat buying strike what will a rising price on potatoes do? The AAA officials have wondered about it, too. Already in New Jersey a group of farmers has objected to the act in no polite terms, with pointed reference to the colonial tea tax and the Boston tea party.

It has been estimated that only about 300,000 farmers depend for their income on potatoes. It would be more beneficial to them and less harassing to the country to distribute to them the initial appropriation of $5,000,000 by check. Of course that would be unconstitutional, whereas the roundabout method at least looks legal. Perhaps the AAA can ignore the act until January and then obtain its repeal.

THEN WHAT?

"Henry, dear, we have been going together now for more than ten years. Don't you think we ought to get married?"

"Yes, you're right—but who'll have us?"—Border Cities Star.

A LINE O' TYPE OR TWO

Hew to the Line let the quips fall where they may. Reg. U.S. Pat. Office.

BUT WHAT ABOUT football? Are we no longer to witness thrilling games on the gridiron at Soldiers' field? The south park commissioners have turned down the application of the Constitution day committee for the use of Soldiers' field on the ground that the Constitution is a controversial issue. That seems to bar football, which must have been permitted in the past because the south park commissioners did not understand football. But if they peer into the matter they will discover that football is a highly controversial issue. Eleven young men, constituting one team, try with might and main to carry a hunk of pigskin about the size of a small watermelon to the far end of the field. Their efforts are strenuously opposed by eleven other young men forming the other team. When the opposing teams meet there is considerable controversy. Oh and indeed, if the south park board will study up on the game of football they will find it is a most controversial issue. Under the ruling of the south park board I tremble lest football is barred and checkers or dominoes substituted. But there you are again; each checker or domino player wishes to triumph over his adversary, so those innocent games are also controversial. Tsk, tsk, tsk, what to do?

INDIAN CORN IN IOWA.

Out where the tall corn grows
Intertwined with vine and thorn,
Await before November's cold,
Behold the glory of the corn
Like staffs of shepherds dipped in gold.

Out where the tall corn grows
Mile on mile of stately stalks
Go westward to the river's edge,
And where the plumaged pheasant walks
The gold runs past the hazel hedge.

Out where the tall corn grows,
Waiting for the silver frost
To gild the forest and the fen,
In recompense for summer lost
Is corn the golden gift to men.

Gray herons drift above the plain
And fly away from nests now old;
Gray clouds let down baptismal rain,
Gray sheep return to crowd the fold
Out where the tall corn grows.

Out where the tall corn grows
Will fly the silver of the snows;
Then past the river's rhythmic bend
The corn and snow will colors blend
To paint imperial Iowa.

ABORIGINE.

THE NEW 73,000 TON Cunard White Star liner Queen Mary is almost ready for its maiden voyage to New York. I'm never going to sail on that ship unless I know it has got street cars, automobiles, and taxicabs. Great Scott, suppose I was playing shuffleboard away out on the main deck and had a date for a cocktail party at 4 up in the lounge. I wouldn't think of walking all that way. If there were automobiles touring around on the Queen Mary I would have a chance of thumbing a ride. And if I couldn't hitch hike (hitch hikers always hitch, they never hike) a ride then I could call a taxi and if I didn't get a taxi then I could go on the street cars. And suppose the ship was in a bad storm. I'll be dinged if I would walk all the way to a lifeboat. Hey, steward, call me a taxi. And make it snappy.

I SAW A MAN boldly sporting a straw hat trip down the Boul Mich yesterday in spite of this winterlike September. But he didn't fool me none. He wore his straw hat very jauntily, but his white panama suit bulged out and I know he had on his red flannel undies. Yes, and a pair of ear muffs in his pocket.

BILL GUTHRIE down at Turkey Run State Park, Indiana, sends what he thinks is cheering news, but it doesn't make me gladden any. He says the government has stocked Sugar creek with 5,000 small mouth black bass. That just makes me sad. I would as soon they stocked Sugar creek with five thousand whales or five thousand swordfish. Why didn't the government put five thousand catfish into Sugar creek? That would be something worth while. You can get small mouth black bass anywhere, but there's nothing better eating in the fish line than the catfish that come out of Sugar creek down at Turkey Run. I hope the catfish that are swimming around in Sugar creek now go after those five thousand small mouth black bass and kick the pants off of 'em.

A BONUS FOR GARDENER TOM.

Each ancient castle had its battlement;
The feudal home had need of moat and guard .
The ordered beauty of my own front yard
Is shield enough for mine. I am content
Knowing whoever seeks admission there
Must pass between the sentinel rows of hedge,
Be tested with the poplars' solemn stare,
Witness the symmetry and shades that edge
The path . . . inevitably chastened for
The trespass of his hand against my door.

Blue-shirted Thomas, with your spade and hoe
Your curious jargon softened to a hum:
Wisteria . . . nasturtiums in a row . . .
Pink phlox . . . perennial . . . delphinium . . .
May I inform you, sir, I quite revere
Your two brown hands, earth-stained and thorn-made rough,
Sun-seared and aged, whose fingers hold the stuff
Of miracles, since they around the dear
Possessions in this home have firmly laid
A ring of loveliness as barricade.

KELLY HARPER.

"THIRD PARTY Launched in Chicago."—Headline. Which is a very neat recognition of the possibility that the Republicans may have a candidate too.

R. H. L.

How to Keep Well By Dr. Irving S. Cutter

To the limit of space questions pertaining to hygiene and prevention of disease will be answered in this column. Personal replies will be made to inquiries, under proper limitations, when return stamped envelope is inclosed. Dr. Cutter will not make diagnoses or prescribe for individual disease.

[Copyright: 1935: By Chicago Tribune-New York News Syndicate, Inc.]

TUBERCULOSIS OF THE BOWEL.

ALTHOUGH it is now known that tuberculosis existed among the Egyptians, there appeared in medical writings no significant mention of the disease until the time of the Greek physician, Hippocrates. He it was who first called attention to the presence of the disease coincidentally in the lungs and in the spine. The Roman, Galen, however, must be credited with the earliest suggestions for treatment along modern lines. He advised that the victim be given a full milk diet and be sent either on a long sea voyage or to a high altitude.

Not until a relatively recent period was tuberculosis of the intestine recognized as such. Now its existence is regarded as an important accompaniment or aftermath of pulmonary tuberculosis. Its presence means that the patient with pulmonary tuberculosis has swallowed sputum containing live bacilli and that they have found a favorable site for growth in the mucous membrane of the intestine. Whenever this situation occurs [in some groups it is said to exist in 50 to 60 per cent of the advanced cases] it may constitute a serious handicap to recovery. Inasmuch as the maintenance of nutrition in the tuberculous patient is of vital importance, the presence of ulcers in the intestine, particularly in the colon, offers a real problem in management. Such a condition interferes with the assimilation of food, favors the absorption of toxins, and, because of frequent loose stools, often makes it difficult to keep the patient at normal strength.

Apparently the presence of intestinal tuberculosis bears a direct relation to the length of time lung tuberculosis has existed. For example, in a series of 62 early cases only one patient had intestinal lesions; of 273 moderately advanced cases 16 showed intestinal involvement; and of 753 advanced cases tuberculous ulcers in the intestines were found in 195.

In a recent report Emil Granet cites the results of the examination of over 2,000 patients with pulmonary tuberculosis. Of these 38 per cent, on X-ray examination, exhibited intestinal tuberculosis. Granet regards this figure as high because all the patients were indigent and many had received inadequate medical care.

An attempt was made to analyze the gastrointestinal symptoms, and early complaints such as dyspepsia and constipation were noted as approximately coincident with the onset of disease in the lungs. In some of these patients no symptoms of digestive upsets occurred, even though the X-ray showed positive signs of extensive ulcerations. In fact, of the 744 patients who showed positive evidence only 217 complained of gastrointestinal symptoms. In other words, 71 per cent had no intestinal symptoms whatever, although a number who were admitted to the hospital lacking these symptoms later developed them.

The management of this form of tuberculosis presents a difficult problem, but is primarily that of attacking the infection in the lungs. It is far wiser to shut off the water that is flooding the basement than to continue to bail out the overflow. If a steady stream of active bacilli is passing into the intestine, reinfections will occur and a permanent cure is impossible.

At the same time attention must be given to the intestinal lesions. The diet should contain from 30 to 50 per cent excess calories, with only a small amount of vegetable fiber, and should be high in vitamins and calcium. Insulin is sometimes recommended for its stimulating effect upon the appetite. It is important that the intestinal contents shall not be bulky, and in many respects the peptic ulcer diet of the convalescent stages serves very well. The object is to reduce to a minimum intestinal contraction, particularly in the portion of bowel that has become diseased. If constipation is troublesome, mineral oil or warm saline enemas are advised and diarrhea may be controled by means of barium sulphate or kaolin [powdered clay]. This latter substance may be taken frequently in half ounce doses.

These patients require as favorable surroundings as may be procured, and no small amount of encouragement. Few exhibit the hopeful outlook that often characterizes those in whom the disease is limited to the lungs, yet it can be said in all sincerity that no early case is hopeless and many will recover in an environment far from ideal.

ARTHRITIS ARRESTED.

M. J. writes: At 12 years of age I had a severe attack of acute inflammatory rheumatism. I was ill all winter and unable to get about until late spring. Again when I was 21 my rheumatic symptoms returned, but this time my illness was much shorter. I had no further trouble until I was 40. My physician thought that the condition was caused from my teeth, and an abscessed tooth under a crown was extracted—with complete relief of all symptoms of arthritis. Six years later the joints of my fingers, knees, ankles, and wrists began to trouble me. I was again thoroughly examined for sources of infection, but nothing was found except in the colon, and a vaccine was made from the bacteria found growing there. I have been taking this vaccine for the last few months and am now without the slightest pain in any part of my body. My fingers and knee joints are somewhat enlarged, but I can use them without discomfort. Will the enlargements disappear after a time?

REPLY.

You are most fortunate in locating the source of infection and in gaining control over a progressing arthritis. The joint enlargements will probably remain throughout life, but what of it? The disease has been arrested and, with a moderate amount of care and some attention to diet, should not return.

BOTULISM.

M. B. K. writes:

1. What is the cause of botulism?
2. How can its presence be known in canned foods?
3. If one has eaten food poisoned with this bacillus, is there danger of death?
4. How long after one has eaten food that contains this bacillus does one get sick?

REPLY

1. The bacillus botulinus.
2. As a rule one cannot tell by odor or by changes in the food. A careful bacteriological examination is usually required.
3. The toxin produced by the bacillus has a powerful effect upon the nervous system, and deaths do occur.
4. From 12 to 36 hours.

FRIEND OF THE PEOPLE

Letters to this department must be signed with names and addresses of writers.

SLEEP DISTURBERS.

Chicago, Sept. 1.—[Friend of the People.]—Residents of Chicago can well be envious of New York's new noiseless nights. The clatter and racket in the rear of our building produced by the trucks and drivers of milk companies from 3 a. m. to 6 a. m. daily might well be cause for a La Guardia move in this city. This public nuisance is peppered with unexpurgated language by the drivers and teamsters. What can be done about it? Isn't this a violation of some city ordinance? If not, why not?

G. M.

The officer assigned to investigate reports that he personally interviewed the night foreman of the dairy in question, who stated he held a meeting of all drivers in his office, informing them of the nature of this complaint, and instructed them that any further cause for complaint would result in dismissal. They have all promised to discontinue objectionable noises. The patrolmen on post have been instructed to visit this alley and if any further violations are found to take the proper action.

JAMES P. ALLMAN,
Commissioner of Police.

CLOSING ESTATE.

Chicago, Sept. 2.—[Legal Friend of the People.]—I am an heir to an estate which should have been settled two years ago, but the administrator does not do anything to settle when he knows some of the heirs are in need of their share. 1. Is there any way you can force him to settle? 2. This property has been rented all the time. Does he have to account for the rent money and add it to the estate?

V. A. C.

1. Yes. Take the matter up with Assistant Judge Kelly on the sixth floor of the County building.

2. The mere fact that he is administrator would not give him any control over the real estate. His obligation to account would depend on the agreement under which he is collecting the rent. It seems probable that he is under an express or implied agreement to account.

TRIBUNE LAW DEPARTMENT.

STATE TAXES.

Chicago, Sept. 2.—[Legal Friend of the People.]—1. When a person trades in his automobile and buys another car from a dealer (2) does he have to pay state tax for the full amount of the new car? Suppose the new car is priced at $700 and they allow you $350 for the old one, leaving a balance of $350 to be paid—what (3) would the correct tax be in such case?

E. S.

1. Article 7 of the regulations provides in part as follows: "In making his monthly return the seller at retail shall determine the value of any consideration other than money received by him in connection with the sale of any tangible personal property in the course of his business and he shall include such value in his return."

2. The purchaser is liable only for what he agreed to pay. The seller cannot add the tax as an afterthought.

3. Article 3 provides: "Credit transactions, instalment sales, and all other forms of deferred payment transactions do not become part of gross receipts until payments are actually received thereon." It would seem reasonable for the dealer to include in his price the tax on the full amount.

TRIBUNE LAW DEPARTMENT.

The DEBUNKER

By John Harvey Furbay, Ph. D.

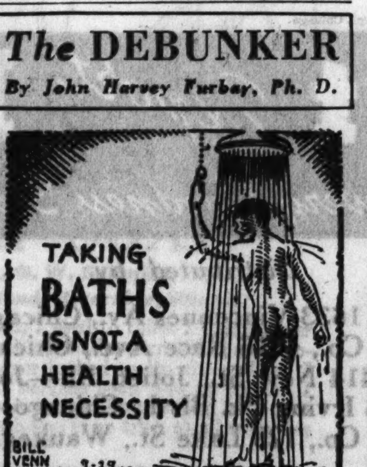

How many small boys will be glad to know that health associations have found no facts to prove that taking baths makes a person any healthier than not taking them. Baths are never known to most animals, and man himself probably never took them before civilization arrived. They have esthetic values, and certainly are to be recommended for personal comfort, but not as guarantees of better health.

[Copyright by Public Ledger, Inc.]

THIS SHOULD BE A SALE

[Punch (Copyright).]

"Just let me give you a demonstration, madam. I've borrowed some dust from next door."

VOICE OF THE PEOPLE

Writers should confine themselves to 200 or 300 words. Give full names and addresses. No manuscripts can be returned. Address Voice of the People, The Tribune.

OLDER THEOLOGICAL ECONOMISTS.

Milwaukee, Wis., Sept. 2.—Apropos of your editorial, "Older Theological Economists," you might have gone back many centuries ago to the year 1212 when the clergy [as reported in your Sunday's column by Prof. William Norton in his "The Church Conditions Its Children"] did as much harm by their silence as some of our modernist clergymen, effervescing with social-political enthusiasm, now do by their preachings.

In the late eighteen nineties the celebrated Congregationalist minister, Washington Gladden, skilled not only in theology but also in the realm of economics, conducted a noteworthy symposium in his church at Columbus, O., with representatives of capital and labor in attendance in an effort toward a better understanding. In 1902 Washington Gladden published his masterly "Social Salvation," in which he wrote:

"With the work of the leading modern economists and sociologists every minister ought to be acquainted. Not that he is to preach economics or sociology, but he needs to be familiar with the constructive ideas on which these sciences are based. . . . But the Christian student must always be on his guard against a pseudo-science which ignores the spiritual realm. . . . A good deal of economic theory rests upon a purely materialistic foundation. . . . The fact for you and me to keep steadily before us is that human society is under the sway of spiritual motives."

Our present day socialistic ministers [they are, thank God, in the minority], idealistically desiring to speedily usher in a kingdom of God by a planned Christian economy, with the "coöperative commonwealth" at the end of the rainbow, might do worse than to read anew the book of 1903 by Prof. Francis Peabody, "An examination of the teaching of Jesus in its relation to some of the problems of modern social life," in which he says:

"One misinterpretation of his message he distinctly meets. The kingdom as he announces it is certainly not to take that form of a political restoration to which many of his contemporaries had degraded their social ideals."

CARL F. KECK.

FOR FISHERMEN.

Chicago, Aug. 21.—Project: Repair the pier at 64th street south in such a manner that it will be accessible to the thousands who enjoy fishing and would like to fish there.

GEORGE STONE.

SKATING IN CHICAGO.

Chicago, Sept. 1.—Recent days with cool winds give us the feel of autumn and winter to come.

My mind is on winter, with its narrowing of the field of sports. Primary among winter sports available for Chicagoans is ice skating, seriously handicapped by inclement weather and poorly tended surfaces in the public parks.

For this reason I wish to put forth a plea for a large permanent ice skating rink in Chicago.

Chicago has been without a year around rink since 1918, while Champaign, our close neighbor, boasts of a rink that paid profits last season in company with rinks sustained by New York, Brooklyn, Boston, Tulsa, Kansas City, Los Angeles, and, within closer proximity, St. Louis and Detroit.

The youth of these cities have an edge on our young skaters, as they may start practice early in the fall, while our talented skaters suffer a hit or miss training period, in spite of which amazing skaters are to be found in Chicago, could they but be developed in larger numbers.

My hope is that the future may bring a permanent large rink and with its advent the performance and development of an ice ballet, with perhaps new music. In dancing, even at its best, the steps are like staccato notes, while in skating the steps are long, sustained movements of sheer beauty.

Y. L. BRANSTROM.

A STATUE AMONG VANDALS.

Chicago, Sept. 2.—Carl von Linne, also known as Linnaeus, was a great naturalist and nature lover, who died in 1778. He was the first to systematize plant life and make botany a science. To honor him the Swedish residents of Chicago erected a large statue at Fullerton parkway and Stockton drive in Lincoln park.

With the utter disregard for property in our public parks which is usually shown, somebody climbed all over this statue, just like they do over all other statuary in public parks, and broke off the upraised arm of one of the beautiful statues in this group.

Taxpayers are asking every day what has become of home training for youths, and what has become of the park police.

CARMEN JEHN.

NO. MAC CARTIE'S BACK.

Chicago, Aug. 25.—I noticed in the Gumps' cartoon strip the other day a little girl in the background wielding a mop. Can this be the long lost Little Nell? Or is it MacCartie in disguise?

JOE EICHBERGER.

HOW TO KEEP FROM GROWING OLD

ROOSEVELT VETO BURIES GRAZING BILL, 4 OTHERS

Acts on Recommendation of Ickes.

[Chicago Tribune Press Service.]

Hyde Park, N. Y., Sept. 5.—[Special.]—Five more bills passed by the recent congress were vetoed by President Roosevelt today as he worked in his study in his summer residence on the Hudson. Four of the bills were of minor nature, relating to extra compensation for certain classes of federal employés or relating to Indian affairs. The fifth measure carried amendments to the grazing act which the President said he was disapproving "with some reluctance."

The President said he was acting upon the recommendation of Secretary of the Interior Ickes. A long memo from Ickes declared that the amendment would promote "monopolistic private control of natural resources and tend to destroy the small stockman and homesteader." The main objection offered was the obscure language of the bill which probably would involve the government and the states in prolonged litigation.

Objects to State Power.

The grazing act of 1934, it was explained, provided for a program for the use by stockmen and sheepmen of 80 million acres of public domain under the supervision of the department of the interior. The amendments expanded to 142 million acres the area subject to this program. Ickes stated he was in favor of this but objected to other provisions which he interpreted as giving the states too much power in the program.

The President received a procession of callers during the day, most of them prominent in New York state politics. He again insisted, however, that he was not discussing politics with any of these callers. Among those he received were James Townsend, Democratic leader of the President's own county of Dutchess; M. Maldwin Fertig, counsel for Mr. Roosevelt when he was governor of New York; Representative William I. Sirovich [Dem., N. Y.], and Murray Hulbert, United States district judge and a former president of the board of aldermen in New York City.

Eye State Politics.

Despite the President's insistence, local political observers deemed it possible that these men may have engaged in a discussion of state politics. The state assembly elections this fall may see the Democratic party lose a few seats and control of the assembly. This would be seized upon by national commentators as a significant indication of Roosevelt's waning strength even in his home state, it was pointed out.

Coming after the recent overturn in Rhode Island, this would be a very embarrassing occurrence for the Democrats to explain away.

Pushes "Arts" Plan.

Sirovich's visit was explained by him volubly. The dapper little playwright laid before the chief executive a plan for establishment of a government department wherein science, art, literature, and kindred muses would be financed by government funds.

Mr. Sirovich feels strongly about the decadent state of artistic endeavor in the United States, believing it now in the "salacious and voluptuous stage." Not more than 2 to 5 millions would be required to support a federal department of art and literature, he told the President, who promised to think it over.

Senator Robert M. La Follette, the Wisconsin radical, and his brother, Gov. Philip La Follette, were guests of the President tonight.

Accounting Suit Against Maloy Union Is Dismissed

Superior Judge Francis B. Allegretti dismissed by agreement yesterday the two and a half year old accounting suit brought by Fred Oser, since slain, and five other "rebel" movie operators against the late Thomas E. Maloy and other officials of the Chicago Moving Picture Operators' union. Attorney Ben Schultz, counsel for the operators, told the court that a settlement had been made out of court and that the five living insurgent operators had been reinstated in the union and are now employed. The suit also sought an injunction to restrain Maloy and others from molesting the plaintifs.

Explorer at Fraternity Banquet

Left to right: L. A. Downs, president of Illinois Central railroad; Dr. W. Henry McLean, Huntington, Ind.; John T. McCutcheon, Tribune cartoonist, and Roy Chapman Andrews, explorer and principal speaker, at banquet of grand chapter, Sigma Chi, in Edgewater Beach hotel last night.
[TRIBUNE Photo.]

6 NOTABLES AND A HERO HONORED BY FRATERNITY

Sigma Chi Ends 42d Convention.

Six living men, and one man who died a hero's death were given the highest award of Sigma Chi fraternity last night at the closing session of the 42d Grand Chapter of the organization, held in the Edgewater Beach hotel.

Presentation of the medals and the title of "Significant Sig" to these outstanding members of the fraternity, was made by L. A. Downs, president of the Illinois Central railroad.

List of Notables Honored.

The men are:

George Ade, famous humorist, characterized as "the patron saint of Sigma Chi." Mr. Ade was unable to be present because of frail health.

John T. McCutcheon of THE CHICAGO TRIBUNE, called the dean of American cartoonists.

Dr. Roy Chapman Andrews, director of the American Museum of Natural History in New York.

Gov. Chase Osborn, former governor of Michigan, noted for his work in the field of education.

Jimmy Wallington, radio broadcaster.

F. Dudley Vernon, composer of the fraternity song "Sweetheart of Sigma Chi."

Slain U. S. Agent Honored.

The award was also made to Samuel P. Cowley, department of justice agent who lost his life in a gun battle with the outlaw "Baby Face" Nelson.

Mr. McCutcheon was chairman of the banquet, relinquishing his post at the time of the awards. About 1,000 delegates were present.

WADSWORTH HITS POTATO CONTROL; PLANS DEFIANCE

Rochester, N. Y., Sept. 5.—[Special.] — Representative James W. Wadsworth today declared himself in open revolt against the Agricultural Adjustment administration's potato control ukase and announced he would raise more than five bushels of potatoes next year and sell them where he pleased.

The Geneseo farmer and Republican representative, in a bitter assault upon New Deal activities, told farmers gathered at the Rochester exposition that politics is undermining farming and the AAA program is carrying agriculture straight to disaster.

Mr. Wadsworth personally promised to carry the government's crop control measure to the United States Supreme court when he said:

"I intend to raise more than five bushels of potatoes next year and I shall sell them where I please. I will not have the government tell me how to run my farm."

Wadsworth illustrated his views of the seriousness of the government in farming with the recent cotton tangle in congress. He declared that pegging the price had cost this country its export business and in the end it would be the taxpayers that paid the loss.

WATER PAGEANT TO CLIMAX PARK FESTIVALTONIGHT

As the climax of homecoming week and the west park festival Venetian night, a pageant of floats, will be staged in the Garfield park lagoon tonight. Humboldt, Garfield, Douglas, and Columbus parks will contribute floats to the pageant.

Floats and costumes used in the Venetian night program were made in park district recreational centers and fieldhouses. The Venetian queen, to be selected this evening from among six west park beauty queens, will ride a float designed and constructed by workers in the Franklin park fieldhouse. The lagoon will be lighted with 3,000 lanterns constructed in park clubrooms.

2 DAY TOUR LETS US MEET AUTUMN IN THE PINE BELT

Wisconsin Woods Already Show Splashes of Color.

BY HAL FOUST.

Cool weather that will pep up motorists and engines alike is due, opening a season for week-end tours rivaled only by early spring. To advance the season two or three weeks, to meet autumn as it moves southward, is a simple trick of driving northward a day.

THE TRIBUNE roadster was in the Wisconsin woods last week-end and found maples in the lowlands tinted red and yellow from early frosts. More cold weather, which may be expected at this time of the year, will splash marshes and hillsides with color.

Last week-end, as was the case to a lesser degree through the summer, resorts were crowded and the lakes dotted with fishing boats. It was difficult to obtain any resemblance to the solitude that is recreation to a city dweller.

Quieter Season Near.

The crowds left the northern woods and lakes on Labor day. The experienced fishermen will continue to visit the region until the snow flies. Game fish bite better after frost has killed the bloom on the water. But the vacationists will be gone, and week-end motorists will be able to find some quietude on the oiled roads that meander through the timber country.

The route followed by THE TRIBUNE roadster is described hereafter merely as a suggestion for a two day trip to start tomorrow morning or some other Saturday this fall. A study of the map will show at least a half dozen other highways that might be followed to visit the same country. All are fairly good.

U. S. 41 was taken from Chicago, through Milwaukee and Fond du Lac, to Oshkosh. The fertile soil of the countryside is bearing fruit, producing man's food for the long winter. Corn is fully matured; small grains are being threshed; heavily burdened limbs in apple orchards are propped up.

Hit Pine Belt Near Shawano.

U. S. 45 markers were picked up at Oshkosh and followed to Clintonville; thence on Wis. 22 to Shawano. Pine trees began to dominate the woods on hillsides. Groves of birch displayed white trunks in masses of dark green evergreens.

Wis. 55 was taken north through the Menominee Indian reservation to Crandon. The road followed the course of the Wolf river, clean and cold water splashing over brown rocks between verdant banks.

From Crandon, U. S. 8 was traveled west to Rhinelander to enjoy a meal at one of the popular resorts four miles from the town.

A fast route to Chicago was selected for the return trip, U. S. 51 through Tomahawk and Wausau to Madison and thence on U. S. 12.

The round trip was a little over 700 miles, not too long for enjoyment of pleasant landscapes with pleasant company in a good automobile.

Mayor Celebrates Golden Wedding at Blue Island

Mayor and Mrs. Fred A. Rice of Blue Island celebrated their golden wedding anniversary last night as the highlight of the Blue Island centennial festivities of the day. Both Mayor Rice and his wife are 69 years old. They live at 2648 New street.

O·G

The Costume Bootery of
O'CONNOR & GOLDBERG
at 23 Madison, East
THE BIRTHPLACE OF AMERICA'S FOREMOST FOOTWEAR FASHIONS

presents more extraordinary
WEEK-END SPECIALS
in O-G CUSTOM-CRAFTED SHOES
Truly amazing as exceptional values!

featuring new Autumn models in
SUEDES • FABRICS • LEATHERS
BROWN • BLACK • GARNET • GREEN • BLUE
$8.75

This Bootery features a complete collection of footwear with heels of all heights and vamps of all lengths, designed to fit every type of foot, in sizes up to 10, at $8.75 and up

Each model patented for O'Connor & Goldberg's exclusive presentation

Also presented in the O-G SHERIDAN ROAD BOOTERY . . . 4616 Sheridan Rd.

O·G

Mary Finds Cure for "Dingy Wash"

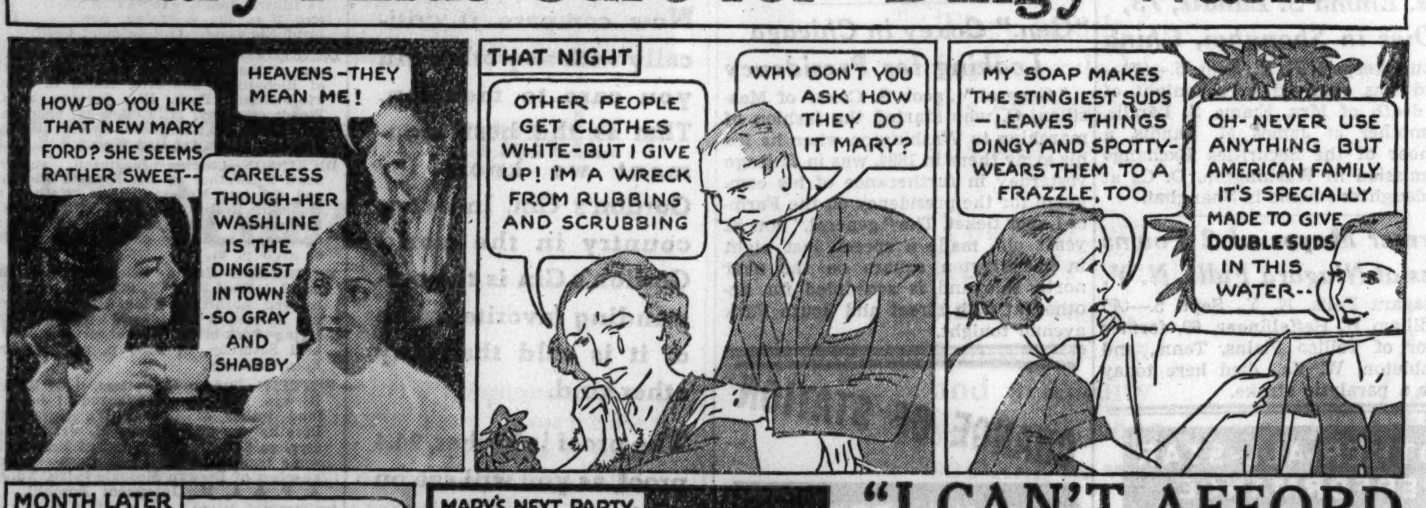

"I CAN'T AFFORD CHEAP SOAP"
says Mrs. G. W. Schmidt,
283 Addison Road, Riverside, Illinois

"When I was first married, I used to think I would never learn how to wash! It took me all day, scrubbing and rubbing, and my clothes never looked really clean. Then I found out that so-called bargain soap was to blame. I started in right then with American Family, and have used it ever since. A white wash-line is no trick at all with this safe, quick soap!"

You see, American Family Soap is made with pure, extra rich suds-making material. The one brand *specially created* for the water in this region! Results are startling. You get *double-suds*, that act double-quick, in tub or machine. They're *richer, purer suds*, too. Float out dirt without hard rubbing. Keep colors fresher, fabrics far newer. No wonder Chicago women buy more American Family than any other brand. Try American Family Soap yourself next washday. See how it saves clothes, saves time, saves work! You'll be glad you did.

IT'S CHEAPER TO BUY GOOD SOAP THAN NEW CLOTHES

TUNE IN: "The Friendly Neighbor"
10:00 A. M.—WGN—Daily Except Sunday

A MAN'S LUNCH
This is no fish story when we say we serve the best man's size lunch in this part of the country.
Complete Luncheon 35c
Complete Dinner.. 65c
Younker's
RESTAURANTS
51 E. Chicago Ave.
1510 Hyde Park Blvd.
501 Davis Street, Evanston

MARSHALL FIELD & COMPANY
Casual new clothes of immediate importance

SPONSORS SILK JERSEY

Begin the season in this brisk two-piece style with covered button trim and two-tone tie. Rust and brown, gold and brown, two shades of blue or green. Other combinations to order. 12 to 20 . $24.75

Be trim, slim and very smart in a one-piece coat dress finished with wooden buttons, and a velvet Ascot of contrasting colors. Green, brown, black, rustana, red. Other shades to order. Sizes 12 to 20 . $29.75

Sunningdale Sports Shop
Sixth Floor, Middle, Wabash
Also Evanston and Oak Park

New as the Season . . .
FIELD-MADE HATS
$7.50

We've captured the mode of the moment in dozens of delightfully flattering styles and fashioned them with all the meticulous hand-made care our own designers are capable of. Youthful and brisk as Autumn itself... and priced to please the modest budget.

From the Field-made collection, felt with stitched ribbon.

Modern Room—Fifth Floor, North, State

Swank . . . to Your Finger Tips
CLASSIC PIGSKINS
$2.95

Unmistakably smart, these swagger gloves are practically perfect as finish for your Fall costume. The skins are fine quality . . . the value, genuine. Black, brown, navy, natural.

Gloves—First Floor, South, State
Also Evanston and Oak Park

For Classic Autumn Wear
ARISTO ADVISES ALLIGATOR

It's a "natural" for Fall . . . this sturdy leather in such stunning Aristo lasts. Grand with tailleurs and perfect with tweeds . . . sensible and smart. And whether you want it in an all-over shoe or just as a trim, there are scores of both types for your selection.

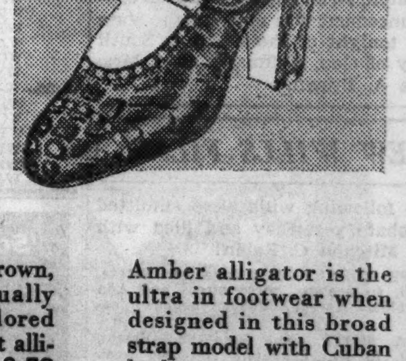

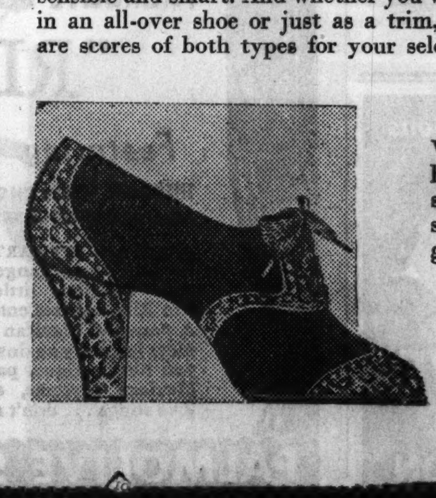

Wear it in green, brown, black and it's equally smart . . . this tailored suede tie with smart alligator trim . . $13.50

Amber alligator is the ultra in footwear when designed in this broad strap model with Cuban heel $14.50

Women's Shoes
Fifth Floor, Middle, Wabash
Similar styles in Evanston and Oak Park

TWO CEREMONIES TO RECALL LAKE TRAGEDY OF 1860

Lady Elgin Wreck Among Lakes' Worst; 263 Dead.

The seventy-fifth anniversary of the sinking of the steamship Lady Elgin off Wilmette harbor, one of the greatest tragedies of the Great Lakes, will be commemorated tomorrow at Northwestern university and in Milwaukee. Running at full speed on a dark, squally night, the Lady Elgin was 15 miles off shore when she was rammed by a schooner on Sept. 7, 1860. Of the four hundred passengers aboard 263 perished.

Northwestern's commemoration will center on a bronze plaque in Patten gymnasium. The plaque is in honor of Edward W. Spencer, a student at the time of the crash, who sacrificed his own health by swimming through the raging surf and rescuing 17 persons who had drifted near the shore as they clung to wreckage of the ship. Thirty persons were rescued just off the university campus. Scores of others were drowned at the same spot.

Health Permanently Impaired.

President Walter Dill Scott will give a short talk during the ceremony at the plaque, which was donated by the class of 1898. As a result of the extreme exertion in the cold surf, Spencer's health was so impaired that he was unable to finish his university work and for the rest of his life lived in Colorado.

The university is otherwise closely identified with the tragedy. Students and faculty members alike aided in the rescue and helped provide emergency accommodations for those saved. The tragic event led to the establishment later of the life saving station at the university, which for years was manned only by students.

A requiem high mass will be celebrated in a Milwaukee cathedral for those lost in the tragedy. The entire passenger list was from Milwaukee and the high mass has been said each year since.

Vessel on Way to Milwaukee.

At the time of the crash the Lady Elgin was returning to Milwaukee from Chicago, concluding a day's excursion. The passenger list was predominantly Irish. The excursion had been arranged to raise funds for the arming of union guards who were stricken from the rolls of the Wisconsin state militia because of their opposition to a movement in favor of secession from union.

A coroner's jury refused to blame any one for the tragedy, but mariners tended to place the responsibility on the officers of the Lady Elgin and attached no onus to the schooner Augusta, which rammed the large passenger craft. Mariners asserted the accident could not have happened if the officers of the Lady Elgin had been alert and tending to duty.

BISHOP SUMNER'S FUNERAL WILL BE HELD TOMORROW

Funeral services for the Rev. Walter T. Sumner, bishop of the Episcopal diocese of Oregon and former leader in church and social betterment movements in Chicago, will be held in St. Stephen's cathedral, Portland, tomorrow morning, according to advices received by friends yesterday. Bishop Sumner died in Portland Wednesday.

Bishop Sumner was a close personal friend of the late Jane Addams. He was born 62 years ago in New Hampshire and came to Chicago as a young man, where he first obtained employment in a factory. He became interested in Hull House, founded by Jane Addams, and it was through Miss Addams' influence that he entered the ministry. Prominent in church and civic affairs, he succeeded Miss Addams as a member of the Chicago board of education. In 1915 he was appointed bishop of Oregon.

MRS. JOHANNA NESSON, 75 years old, 6942 South Carpenter street, died in the Englewood hospital yesterday of bronchial pneumonia contracted after a fall in her home.

Sister to Attend Funeral of Geo. C. Hanson in East

Mrs. Albert Allen, 645 North Michigan avenue, will leave today for Bridgeport, Conn., to attend the funeral of her brother, George C. Hanson, 52, veteran American diplomat in the far east, who died Monday while a passenger aboard the liner President Polk. The liner is expected to dock Tuesday morning, Mrs. Allen said, and funeral services will be held soon afterward at the Bridgeport family home. Another sister, Mrs. William Stewart, 137 Clum place, Elmhurst, already is in Bridgeport. Officials of the Dollar Steamship line said Hanson died of a "self-inflicted gunshot wound."

Mrs. Jennie Brown, Aunt of Gov. Hoffman, Is Dead

Trenton, N. J., Sept. 5.—[Special.]—Announcement was made at the state house tonight of the death in South Amboy of Gov. Hoffman's aunt, Mrs. Jennie A. Brown.

NEW WILLS FILED

The following wills were admitted to probate yesterday and filed with Clerk Mitchell C. Robin:

RALPH CUDNEY, died June 26. Estate, $60,000, to nephew, three nieces and Ann Breckwoldt. Harold Cudney, nephew, executor.

EMMA SCOTT, died June 22. Estate, $48,800, to two daughters and two sons. Clarence Scott, son, executor.

JAMES WALSH, died May 7. Estate, $9,000, to five cousins. Fred Yeager, executor.

SILVIA FERRITTI, died July 9. Estate, $35,000, to husband and daughter. Agnes Ferritti, daughter, executrix.

HONORE DUTREY, died July 23. Estate, $12,500, to nephew. Union Bank of Chicago, executors.

MARIE ZAJUCEK, died July 11. Estate, $25,000, to three sons and two daughters. Joseph Zajucek, son, executor.

CONRAD GRASS, died April 8. Estate, $8,000, to nephew. Chicago City Bank and Trust Company, executors.

TODAY'S RADIO PROGRAMS

[Daylight saving time.]

ON SHORT WAVES.

ROME—6 p. m.—The opera "La Serva Padrona," by Pergolesi. Chamber music concert by the trio Bari-Lavagnini-Schellini. 2RO, 31.1 m. [9,635 kc.].

LONDON—6:45 p. m.—"Foreign Affairs." Two of the following: GSD, 25.5 [11.750 kc.], GSC, 31.3 m. [9,580 kc.], GSB, 31.5 m. [9,510 kc], GSA, 49.5 m. [6,050 kc.].

AMSTERDAM—8:10 a. m.—Talk by C. Bakker, superintendent of police. PHI, Eindhoven, 16.8 m. [17.775 kc.].

TORONTO—9:30 p. m.—"Sinfonietta": String ensemble. CJRO, 48.78 m. [6,150 kc.], CJRX, Winnipeg, 25.60 m. [11,720 kc.].

CHICAGO WAVE LENGTHS.

W-G-N—720	WLS—870	WIND—560
WBBM—770	WAAF—920	WJJD—1130
WMAQ—670	WCFL—970	WGES—1360
WENR—870	WMBI—1080	WHFC—1420

A. M.

7:00—W-G-N—Good Morning; musical program; time signals; weather reports.
WBBM—Musical clock.
WMAQ—Spareribs.
WLS—Julian Bentley.

7:15—WMAQ—Pals.
WLS—Morning Round-up.

7:30—W-G-N—Breakfast Time Melodies.
WLS—Woodchopper.
WIND—Rural music.
WAAF—Woodlawn Express.
WMAQ—Cheerio.
WJJD—Christian Science program.

7:45—WMAQ—Landi Trio and White.
WJJD—Happy Go Lucky Time.

8:00—W-G-N—Good Morning [cont'd].
WLS—Morning devotions.
WCFL—Breakfast club.
WMAQ—Musical Chimes.

8:30—WLS—Ford Rush.

9:00—W-G-N—Hymns of All Churches.
WMAQ—Cleo Brown.
WAAF—Dale Cooper.
WBBM—The Butternuts.

9:15—W-G-N—Margery Graham.
WBBM—Morning Varieties.
WAAF—Memory Lane.
WLS—William O'Connor.
WMAQ—Girl Alone.
WCFL—Symphonette.

9:30—W-G-N—Markets; Harold Turner, pianist.
WIND—Requests.
WCFL—Music in the Air.
WCBD—Italian hour.
WIND—Music in the Air.
WLS—Today's Children.
WJJD—The Modern Woman.
WBBM—Carolyn Pryce.

9:45—W-G-N—Backstage Wife [MBS].
WCFL—Johnny King.
WAAF—Health Talk.
WMAQ—Betty Crocker.
WLS—Phil Kalar.

10:00—W-G-N—Your Friendly Neighbor.
WMAQ—Honeymooners.
WBBM—Mary Ellis Ames.
WJJD—Musical Gems.
WIND—Trafic court.
WCFL—Morning Parade; also 10:30.
WAAF—Miniature concert.

10:15—W-G-N—Len Salvo, organist.
WJJD—True Tale Drama.
WBBM—Blanche Sweet.
WGES—Anette King.
WMAQ—Wendell Hall.
WLS—Household Parade.

10:30—W-G-N—Harold Turner, pianist.
WMAQ—George Hessberger's orchestra.
WGES—Italian hour.
WBBM—Don Pedro.
WJJD—Symphonic Echoes.
WAAF—Jill Edwards.

10:45—W-G-N—Gold Medal Minstrels [MBS].
WBBM—Just Plain Bill.
WAAF—Variety.
WCFL—Fashion Serenade.

11:00—W-G-N—Len Salvo, organist.
WBBM—Voice of Experience.
WAAF—Parade of Hits.
WMAQ—Pat Barnes.
WLS—Tune Twisters.
WIND—Pauline Jacques, organist.

11:15—W-G-N—Tom, Dick, and Harry [MBS].
WBBM—The Gumps.
WLS—Bill Vickland.
WCFL—Red Hot and Low Down.
WMAQ—Mrs. A. J. Peterson.
WJJD—Jimmy Corbin.

11:30—W-G-N—Markets; Serenade.
WIND—Rythmania.
WMAQ—Words and Music.
WBBM—Story of Mary Marlin.
WAAF—Rythm Review.
WLS—Hilltoppers.

11:45—W-G-N—"Painted Dreams" [MBS].
WIND—Star Gazing.
WLS—Cornhuskers.
WJJD—Happy Harmonies.
WBBM—Five Star Jones.

Noon—W-G-N—The Love Doctor [MBS].
WLS—Friendly Philosopher.
WBBM—Romance Hour.
WMAQ—Happy Jack Turner.
WAAF—Symphonic Hour.
WIND—Luncheon music.

P. M.

12:15—W-G-N—Rich Man's Darling.
WMAQ—Kilmer Family.
WLS—George Simons, tenor.
WBBM—Gossip club.
WCFL—Midday Melodies.

12:30—W-G-N—Markets; midday service, S. M. Bloomfield, Jewish studies.
WBBM—Milton Charles.
WMAQ—Maurice Spitalny's music.
WCFL—Farm and Home hour.

12:45—WBBM—Joe Summers.
WJJD—Esther Bradford.
WLS—Dinner Bell program.

1:00—W-G-N—Palmer House ensemble.
WIND—Italian songs.
WAAF—Hoosier Philosopher.
WJJD—Prairie Vagabonds.
WBBM—Marie, the Little Princess.
WMAQ—Mathay's orchestra.

1:15—W-G-N—"Romance of Helen Trent."
WAAF—Star Parade.
WBBM—Bathtub Revue.

1:30—W-G-N—Gene Burchell's music [MBS].
WJJD—Mooseheart children.
WBBM—Pickard Family.
WCFL—Organ melodies.
WMAQ—Kitchen Party.
WLS—Pa and Ma Smithers.

1:45—W-G-N—George Duffy's music [MBS].
WLS—Homemakers' hour.
WAAF—Russ Perkins, tenor.

2:00—W-G-N—Palmer House ensemble.
WCFL—Three Flats.
WMAQ—Home Forum.
WBBM—Piano and organ.
WIND—Dance orchestra.

2:15—W-G-N—Harold Turner.
WMAQ—Vic and Sade.
WIND—Happy Harmonies.
WBBM—Norm Sherr, pianist.

2:30—W-G-N—Len Salvo's Mail Box.
WMAQ—Music and comments.
WLS—Ma Perkins.
WAAF—Estelle Barnes, pianist.
WJJD—Sports Parade.

2:45—W-G-N—Baseball — Philadelphia vs. Chicago Cubs; also on WCFL, WIND, AND WBBM.
WLS—Fun Festival.
WMAQ—Tennis finals.

3:00—WMAQ—Woman's Radio Revue.
WENR—Betty and Bob.

3:15—WENR—Footlight Melodies.

3:30—WENR—Mme. de Sylvara.

3:45—WENR—Women's clubs.

4:00—WENR—Don Rodolfo's orchestra.
WAAF—Jimmie Kozak.
WGES—German hour.

4:30—WENR—Music and comment.
WAAF—Modern Composers.

4:45—WENR—"The Curtain Hour."
WBBM—Joe Summers.

5:00—W-G-N—Armchair Melodies.
WBBM—C. P. Howard, Typographical union chief.
WMAQ—String ensemble.
WJJD—Fred Beck, organist.
WENR—"League of Peace."
WAAF—Rhythm Kings.

5:15—WIND—Songs of Eventide.
WJJD—Dixie Memories.
WCFL—Ira Latimer.
WBBM—Dudley Brothers.

5:30—W-G-N—The Singing Lady.
WMAQ—Ann Lester.
WIND—Uncle Bob.
WCFL—Sunset Serenade.
WJJD—Ben Kantor, songs.
WBBM—Jack Armstrong.

5:45—W-G-N—Little Orphan Annie.
WBBM—Woody and Willie.
WENR—Desert Kid.
WJJD—Musical Gems.

6:00—W-G-N—Bob Elson's sports review.
WJJD—Handicapper.
WENR—Dinner concert.
WCFL—Marthy and Elmer.
WMAQ—Concert ensemble.
WBBM—Just Entertainers.

6:15—W-G-N—Palmer House ensemble.
WJJD—Log Cabin orchestra.
WBBM—"Lazy Dan."
WENR—Tony and Gus.
WAAF—Jimmy Kozak.
WCFL—Bob Bradley.
WMAQ—Uncle Ezra.

6:30—W-G-N—Continental Gypsies.
WIND—Polish music.
WCFL—Fiddler's orchestra.
WENR—Lum and Abner.
WMAQ—O. H. Caldwell.
WAAF—Dance revue.
WJJD—Pickard Family.

TODAY'S FEATURES

ON W-G-N.

Several of Irving Berlin's compositions will be heard on "The Music Box Hour" over W-G-N and the Mutual Broadcasting system at 9:30 tonight. The Music Box orchestra and chorus, under the direction of William Stoess, will feature "Always," "Remember," and "All Alone." An unusual arrangement of the novelty, "O Katherina," and the playing of "Who," "When Day Is Done," "The Pagan Love Song," and "Who's Sory Now," will complete the show presided over by Hal Carr.

PIERRE ANDRE.

"The Mardi Gras," at 8 o'clock, with Harold Stokes and the dance orchestra, will star the King's Jesters and the Doring Sisters with Marjorie Whitney and Ronnie Mansfield in vocal combinations.

The University of Michigan will be saluted on the "College Broadcast" at 10 p. m.

Other features:

7:30 a. m.—"Breakfast Time"—time, temperature, and popular melodies.

10:45 a. m.—"The Minstrels." MBS.

11:15 a. m. — "Tom, Dick, and Harry." MBS.

12:15 p. m.—"The Rich Man's Darling," dramatic sketch announced by Pierre Andre.

2:45 p. m.—Baseball: Philadelphia vs. Chicago Cubs; also on WCFL, WIND, and WBBM.

9:15 p. m.—"Musical Moments" with Tommy McLaughlin.

ON OTHER STATIONS.

11 a. m.—WLS—Jane Addams Memorial program: Ethel Dewey to speak; Phil Kalar to sing.

5 p. m.—WENR—Memorial program for Jane Addams on her birthday.

6:30 p. m.—WMAQ—C. H. Caldwell, "Getting Your Radio Ready for Fall."

7 p. m.—WMAQ—Jessica Dragonette.

7:30 p. m.—WLS—College Prom, Firefighters' night with Marshal Corrigan of Chicago. Ruth Etting and Red Nichols' orchestra.

8 p. m.—WBBM—Hollywood Hotel with Ronald Coleman and Elizabeth Allen.

8 p. m.—WLS—Beauty Box theater, "Rio Rita," with Francia White.

8:30 p. m.—WMAQ—True Story Court. [Première.]

9 p. m.—WBBM—Richard Himber's Champions and Stuart Allen.

9 p. m.—WMAQ—First Nighter, "The Antidote."

6:45—W-G-N—Quin Ryan's "66" Amateur Night.
WMAQ—Two pianos.
WBBM—Boake Carter.
WCFL—Soloist.
WENR—"Dangerous Paradise."

7:00—W-G-N—Lone Ranger [MBS].
WBBM—Beverly entertainers.
WCFL—Sports review.
WJJD—Townsend Plan.
WLS—Irene Rich.
WIND—Pauline Jacques, organist.
WMAQ—Jessica Dragonette.

7:15—WCFL—Clare Lewis.
WIND—Sports.
WBBM—Pat Flanagan.
WLS—Lucille Manners.
WJJD—Bosworth Broadcast.

7:30—W-G-N—Joe Sanders' orchestra.
WBBM—Moneak's ensemble.
WLS—College Prom.

7:45—W-G-N—Veloz and Yolanda's orchestra.
WIND—Dance orchestra.
WCFL—Tone Poems.
WBBM—Rainbow dance orchestra.
WJJD—Polish program.

8:00—W-G-N—The Mardi Gras.
WBBM—Hollywood hotel.
WLS—Beauty Box theater.
WMAQ—Waltz time.
WCFL—George Hessberger's orchestra.
WIND—Blair of the Mounties.

8:15—WCFL—Grace Wilson.
WIND—Community show.

8:30—W-G-N—Wayne King's orchestra.
WCFL—Bowen's amateurs.
WMAQ—Court of Human Relations.

8:45—W-G-N—Horace Heidt's orchestra.
WIND—Musical Moments.

9:00—W-G-N—Tomorrow's Tribune.
WMAQ—The First Nighter.
WIND—Better Housing Program.
WENR—Meetin' House.
WBBM—Richard Himber's Champions.

9:07—W-G-N—Quin Ryan's Sport Shots.

9:15—W-G-N—Musical Moments with Tommy McLaughlin.

9:30—W-G-N—"Music Box Hour" [MBS].
WMAQ—Jack Randolph.
WBBM—March of Time.
WIND—String trio.
WENR—Al Pearce's gang.

9:45—WBBM—Jerry Cooper.

10:00—W-G-N—College broadcast.
WCFL—McDonald's orchestra.
WMAQ—Amos 'n' Andy.
WIND—Russ Hodges.
WBBM—Frank Daly's orchestra.

10:15—W-G-N—The Dream Ship.
WENR—Glenn Lee's orchestra.
WIND—Reveries.
WMAQ—Donald McGibeny.
WBBM—Carl Hoff's music.
WCFL—Ink Spots.

10:30—W-G-N—Wayne King's orchestra.
WMAQ—Melody Parade.
WBBM—Jerry Freeman's orchestra.
WCFL—McDonald's orchestra.
WENR—Leonard Kelly's orchestra.
WIND—Francois.

10:45—WMAQ—"The Open Road."
WENR—Boulanger's orchestra.

11:00—W-G-N—Veloz and Yolanda's music [MBS].
WBBM—Frankie Masters' orchestra.
WENR—Jack Russell's orchestra.
WMAQ—Heidelberg.
WCFL—Shandor, violinist.
WIND—The Dance orchestra.

11:30—W-G-N—Horace Heidt's orchestra [MBS].
WIND—Pentecostal church.
WBBM—Floyd Town's orchestra.
WENR—Billy Bissett's orchestra.
WMAQ—Leonard Keller's orchestra.

11:45—W-G-N—Joe Sanders' music [MBS].

Midnight—W-G-N—Continental Gypsies [MBS].
WMAQ—Arlie Simmons' orchestra.
WBBM—Al Dien's orchestra.
WENR—Glenn Lee's orchestra.

A. M.

12:25—W-G-N—Joe Saunders' music. [MBS].

12:30—WMAQ—Boulanger's orchestra.
WENR—Jack Russell's orchestra.
WBBM—Seymour Simon's orchestra.

12:45—W-G-N—Horace Heidt's orch. [MBS].

1:00—W-G-N—Veloz and Yolanda's orchestra.

CAMP ALGONQUIN NEARS ITS CLOSE; FIVE MORE DAYS

Mothers Help Give Play; Corn Roasts Held.

Only five days remain of the 27th season of Camp Algonquin, summer camp on the Fox river operated by the United Charities of Chicago and supported by readers of THE TRIBUNE, Mrs. Astrid Save, superintendent, announced last night.

Two hundred and sixty mothers and children from the poorer districts of Chicago are at the camp now. Half of these will leave Monday and the others will leave Wednesday.

Camp Fires Add to Fun.

The joy of being a "last camper" is no slight one, Mrs. Save pointed out. With the advent of cold fall evenings, the campers have enjoyed roaring camp fires, marshmallow toasts, and corn roasts—the corn being grown on the new Algonquin farm.

Last night some forty of the boys at the camp went with their counselors on a picnic outside the camp grounds. Before a huge bonfire they roasted apples. Back at the camp, the mothers, girls, and younger boys staged a play, planned and carried out by the campers, which bore the gruesome title of "Behind the Tombs with the Movie Stars." The play was given in honor of Miss Mary Gillmore, camp dramatics instructor, who will leave today.

Reader Sends $30 to Fund.

An anonymous reader of THE TRIBUNE donated $30 yesterday to the Camp Algonquin fund. This sum, sufficient to send three mothers or children to Camp Algonquin for two weeks each, brings the Algonquin total to $7,674.47.

Three contributions of $1 each were received for THE TRIBUNE Free Ice fund. One was anonymous, another came from E. Puffer, and the third was from Mrs. Sam Renberg. The $3 raises the ice fund total to $1,658.64.

Contributions to either fund should be sent to the Cashier, Tribune Tower. All donations will be acknowledged in the columns of this paper.

PEACE SERVICES TO HONOR JANE ADDAMS TODAY

Memorial services in tribute to the late Jane Addams will be held in many parts of the United States and in twenty foreign countries today, the 75th anniversary of Miss Addams' birth. In Chicago the service will be held around the St. Gaudens statue of Abraham Lincoln in Grant park.

All the observances will be sponsored by the Women's International League for Peace and Freedom, founded by Miss Addams twenty years ago in Holland, and will seek to advance the cause of world peace to which the founder of Hull house devoted much of the latter part of her life. The services in Chicago, New York, and Geneva, Switzerland, will be broadcast over an international hookup at 5 p. m.

Dr. Mary E. Woolley, president of Mount Holyoke college, will be the principal speaker at the Grant park observance. Others will be Mayor Kelly, Rabbi Louis L. Mann, and Miss Agnes Nestor, vice president of the Women's Trade Union league.

IVORY H. PIKE, 91, IS DEAD; FUNERAL RITES TOMORROW

Ivory H. Pike, 91 years old, a veteran of the civil war and a pioneer Illinois resident, died yesterday at his home, 432 North Kenilworth avenue, Oak Park.

Until a few weeks ago Pike was vigorous and continued to drive his automobile about Oak Park streets. He often told stories of Abraham Lincoln's visits to the Pike house, operated by his uncle at Bloomington. He is survived by a daughter, Mrs. Charles E. Matthews, living at the Kenilworth avenue address, and four grandchildren. Funeral services will be held tomorrow afternoon in the chapel at 720 Lake street, Oak Park. Burial will be in Elm Lawn cemetery.

Mrs. Emma S. Landis, 75, Dies in Shanghai, China

Poughkeepsie, N. Y., Sept. 5.—(AP)—Word was received here tonight of the death of Mrs. Emma S. Landis, 75, mother of James M. Landis, a member of the Securities Exchange commission in Washington, D. C., at her daughter's home in Shanghai.

Former Mayor of 2 Towns Dies at Niagara Falls, N. Y.

Niagara Falls, N. Y., Sept. 5.—(AP)—William H. Heffelfinger, 69, former mayor of Tellico Plains, Tenn., and Hambleton, W. Va., died here today after a paralytic stroke.

TONIGHT ANOTHER ALL-STAR PERFORMANCE
PALMOLIVE BEAUTY BOX THEATRE PRESENTS
"RIO RITA"
Featuring FRANCIA WHITE
THEODORE WEBB, CHORUS OF 30 VOICES, CAST OF 104, and PALMOLIVE ORCHESTRA CONDUCTED BY ALFRED GOODMAN
CAPTAIN STEWART, dashing Texas Ranger, woos that "delicious little devil" Rio Rita, cabaret entertainer. A powerful Mexican General, who plots to "get" Stewart, also wants Rio Rita. If you like intrigue, passionate Mexican rhythms, exquisite love songs — you'll enjoy tonight's performance of this glorious operetta, the most popular ever on Broadway. Thrilling New Palmolive Contest, every week $1000 in cash—1000 other prizes! Tune in for complete details tonight.
WENR-WLS 8 P. M.
PALMOLIVE SOAP MADE WITH OLIVE OIL TO KEEP SKIN LOVELY

News of the Radio Stations

BY LARRY WOLTERS.

The first broadcast from the war zone in East Africa is to be relayed to American listeners at 12:15 p. m. tomorrow. Mussolini's son-in-law, Count Galleazzo Ciano, is to speak direct from mobilization headquarters of the Italian army at Asmara, Eritrea. The broadcast will be carried over RCA and NBC facilities from station 2RO, Rome, and will be heard locally through WMAQ.

It is expected there will be further broadcasts from the area of impending hostilities. NBC executives recently announced they would attempt to carry broadcasts from the front if war starts.

Jack Benny came near losing his life early this week when fire attacked the yacht Nokomis aboard which he was enjoying a vacation cruise with friends in Puget Sound. The ace radio comedian fiddled and entertained his shipmates until a coast guard cutter arrived. Two large fuel tanks exploded shortly after the passengers had been taken off and the yacht was destroyed. The Nokomis was piloted by Louis Wagner, Mary Livingstone's uncle. Mary is Benny's wife and radio stooge. She was not aboard.

Hard on the heels of the announcement that Universal Pictures has engaged Edgar Guest, radio poet and philosopher, to make three pictures in which he would be cast as a homely character somewhat after the fashion of several portrayed by Will Rogers comes the report that Hollywood has been dangling an offer before Kate Smith to appear in parts somewhat like those made famous by the late Marie Dressler. Kate promptly declined this bait. Thereupon it was suggested that she be co-starred in a picture with Shirley Temple. Kate passed up this chance, too.

Kate has made up her mind to give her undivided attention to her new three a week radio series beginning Tuesday, Oct. 1 over CBS. Her reputation has been made largely through radio. Her venture into the movies three years ago in "Hello Everybody" was no signal success. She remembers that.

Marshal Michael J. Corrigan of the Chicago Fire department will participate in the College Prom broadcast when it observes Firefighters' night at 7:30 tonight over WLS-NBC. Ruth Etting is the headliner on this show but she will contribute her portion of the show from Hollywood while Marshal Corrigan will be heard from the Radio City studios along with Smoky Joe Martin of New York and Red Nichols' orchestra.

The final concert in the Grant park series next Sunday evening in which the Chicago Symphony, Grand Opera, and Woman's Symphony orchestras will be united under the direction of Dr. Frederick Stock will be broadcast in its entiety by W-G-N and the Mutual Broadcasting system. The program will run from 8 to 10 o'clock. WBBM will carry the first hour of the concert.

JOHN L. SUGDEN, ADVERTISINGFIRM PRESIDENT, DEAD

John L. Sugden, president of the J. L. Sugden Advertising company at 307 North Michigan avenue, died last night at his home, 1 Elizabeth court, Oak Park, after a long illness. He had been in poor health since an attack of pneumonia last winter.

Mr. Sugden was 63 years old. A native of England, he came to the United States in 1893, and after residing in Detroit and Buffalo moved to Chicago in 1913. During the world war he served as a Y. M. C. A. secretary overseas.

Surviving Mr. Sugden are his widow and three daughters. Funeral services will be held in Grace Episcopal church Monday at 3:30 o'clock.

Literary Digest Political Poll Editor Dies at 68

New York, Sept. 5.—[Special.]—Henry Kellett Chambers, 68, English playwright and younger brother of the late C. Haddon Chambers, also a playwright, died tonight at his home in Great Neck, L. I. Mr. Chambers had not written for the stage recently, having devoted his time to editing the Spice of Life department for the Literary Digest and conducting the magazine's political polls. Mr. Chambers was born in Sydney, Australia.

"Gen." Coxey in Chicago Looking for Presidency

"General" Jacob S. Coxey of Massillon, O. who started the fashion of marching to Washington when he led his army there in 1894, was in Chicago yesterday in furtherance of his campaign for the presidency on the Farmer-Labor ticket. The "general," now 81 years old, made a speech last night in Washington square on the near north side and is scheduled for another at 57th street and South Park avenue tonight.

CHANGE OF STATION
TRUE STORY
COURT OF HUMAN RELATIONS
NOW ON STATION WMAQ
and the Red Network of the National Broadcasting Company
TONIGHT
and every Friday night at
8:30 P. M.
Central Daylight Time
SAME NIGHT . . NEW STATION

REV. DR. MURPHY, S. V. D., SUCCUMBS IN PEIPING, CHINA

The Very Rev. Dr. Joseph P. Murphy, S. V. D., 40 years old, rector of Fukien Catholic university of Peiping, China, died yesterday in Peiping of heart disease. Announcement of the missionary priest's death was made by the Rev. Bruno Hagspiel, S. V. D., in charge of the mission procure of the Society of the Divine Word in Chicago.

REV. DR. JOSEPH MURPHY.

Father Murphy was born in Chicago in 1895 and received his primary education in St. Jarlath's school. He was graduated from St. Mary's mission at Techny and was ordained in 1921. After teaching at Miramar, near Boston, and later in a Mississippi seminary, he was sent to Rome where he earned his doctor's degree. In 1933 he was sent to Peiping when the Divine Word fathers took over the school from the Benedictine fathers.

JUDSON FETTERS, 55, CONTRACTOR, DIES IN BERWYN

Judson H. Fetters, 55 years old, vice president of the Gerhardt F. Meyne company, contractor at 7 South Dearborn street, died early yesterday following a heart attack in his home, 6737 West 34th street, Berwyn. He had been with the company 23 years.

Widely known in Masonic circles, Mr. Fetters was past master of the 17th district Masons and past master of the Berwyn lodge. He is survived by his widow, Jessie, two sons, Donald and Judson Jr., and two daughters, Harriet and Dorothy.

Funeral services will be held tomorrow afternoon at 2 o'clock in the Berwyn Masonic temple. Burial will be in Rosehill cemetery.

The American Taste is becoming more critical

It is true, Gordon's Gin costs a little more than others, but don't let that stop you from enjoying the luxury of the world's most famous gin. Actually the cost is only a trifle more per cocktail. But the difference in your enjoyment of the drink is tremendous.

To test the proof of this statement, pour some Gordon's Gin, neat, into a glass and sip it slowly. You will marvel at the smoothness, the marvelous bouquet and flavor.

Now compare it critically with any other gin you care to mention. That is the best argument we know for Gordon's Gin. In every country in the world Gordon's Gin is the outstanding favorite. More of it is sold than any other kind.

The proof is higher, 94.4 proof, as you will see on the bottle. Of course that means that Gordon's goes further.

94.4 proof
GORDON'S GIN
THE HEART OF A GOOD COCKTAIL
Permit R-514

THE REV. G. EGAN, ILLINOIS PASTOR, IS DEAD AT 36

Milwaukee, Wis., Sept. 5.—[Special.]—The Rev. Geoffrey Egan, 36, pastor of a Catholic parish at Alexander, Ill., near Springfield, died today at the Sacred Heart sanitarium, where he had been for the last three months. He was a nephew of Msgr. Thomas Egan of St. Sabina's church, Chicago, and Father Daniel Croke of St. Cecelia's parish, Chicago, and a cousin of the Rev. William Croke of St. Peter's church, Cedarburg, Ill., who was here making funeral arrangements tonight.

The body will be taken to Springfield for burial tomorrow. Services will be held in the cathedral at Springfield at 10 a. m. Monday, with Bishop James A. Griffin in charge.

George Hodges Dies; N. Y. BetterBusinessBureauHead

New York, Sept. 5.—(AP)—George W. Hodges, president of the Better Business Bureau, Inc., of New York, died in a hospital today after a long illness.

OFFERING CHICAGO'S FINEST SERVICES
at lower prices because Lain leads in Chapel volume.
Imperial Quartet, Organist and Organ with all Chapel services. Complete funerals as low as $110.
Lain & SON 63 RD. AND HARVARD WEN. 0025
UNDERTAKERS

FUNERAL DIRECTORS.

SKEELES-BIDDLE.
Chicago's largest chapel—lowest guaranteed prices—surest qualities. $110 pays for funeral complete with casket, service, music. E. 63D-ST. AT EVANS. FAIR. 0120.

WESTERN UNDERTAKING CO.
Loop Chapel—226 W. Randolph. Dea. 9368. North Side. Wel. 6432. South Side. Wen. 0500.

O'HANLEY, INC.—FUNERAL DIRECTION perfection. 7705 Cottage Grove. Rad. 7705.

CEMETERIES.

ALL CEMETERIES, LOT BUREAU—BUY & sell. Low pr. 100 N. La Salle. Ran. 7384.

ACACIA PK. MASON. STAR. ENTIRE FAM. City trans. 4 graves. $99 up. Lack.9640.

FOREST HOME—6 GRS., SEC. 15. $325. Memorial Pk.. 4 grs.. $160. Juniper 3727.

OWNER LEAVING CITY—SAC. 6 GR. LOT. Sec. 54, Elmwood; $100 cash. Rand. 8869.

MONUMENTS.

POWERS GRANITE CO., Inc.
Designers and Builders.
MONUMENTS—MAUSOLEUMS.
TRIBUNE TOWER. DELAWARE 3152.

DEATH NOTICES are received for publication in the next morning's Final Edition of the Chicago Tribune up to 11:45 each night. Call Superior 0100 —Want Ad-Viser.

DEATH NOTICES

In Memoriam.

FLEISHMAN—Moses S. Fleishman. In memory of dear husband and father, who passed away 4 years ago today.
LOVING WIFE AND CHILDREN.

ROSENTHAL—Mayme Rosenthal. In loving memory of our devoted mother, who passed away 6 years ago today. CHILDREN.

SOBLE—Rose Soble. To the cherished memory of our dearly beloved mother, who passed away four years ago today.
Thou hast gone from us, but the bond which uniteth our souls can never be severed. LOVING DAUGHTERS.

BIEGLER—See Martin notice.

BOWLBY—Amelia Susan Bowlby, beloved wife of the late Joel M. Bowlby and mother of Joel M. Bowlby Jr. Funeral services Friday, 2 p. m., at chapel, 1460 Sherman-av., Evanston. Interment at Carlyle, Ill. Litchfield, Carlyle, Metropolis, and Carbondale, Ill., and St. Louis papers please copy.

BRAND—Adam R. Brand, 1310 Harding-av., Des Plaines, Ill.: beloved husband of Mary [nee May], fond father of Eleanor Kargl, Marie Dittmer, Irene Foote, Dorothy Naylor, Louis, Bernadette Gilmore, and Virginia. Funeral Saturday, Sept. 7, 1935, 9:30 a. m., to St. Mary church. Interment All Saints'.

CARRIER—Edward Ellsworth Carrier, 14801 S. 44th-av., Midlothian, Ill., Sept. 4, 1935; husband of Elizabeth Carrier, father of Mrs. Estelle M. Reynolds. Funeral Saturday at 2 p. m., from home, to St. Luke's Union church, Midlothian, at 2:30. Interment Mount Greenwood. Member of Carpenters' union, local 62.

CLINE—Richard E. Cline, Sept. 5, 1935, beloved husband of Jacqueline A. Cline, father of Richard, brother of William T. and Mrs. Pearl A. Mack. Resting at chapel, 2701 N. Clark-st. Services Saturday, 3 p. m., at Graceland cemetery chapel.

COHEN—Jack R. Cohen [see Rogers notice].

COWAN—Ellsworth R. Cowan, 1848 N. Kedzie-av., beloved husband of Mabel [nee Adell], dear son of George and the late Elizabeth, fond brother of Eileen and the late Harold, Paul, and Madeline. Resting at funeral home, 4138-40 North-av. Services 2 p. m., Saturday, Sept. 7. Interment Elmwood. Call Belmont 6812.

DEARLOVE—George M. Dearlove, Sept. 3, son of the late George and Mary, brother of Richard T. and Mrs. Mabel D. Sundell of Highland Park, Ill. Services at Oak Woods cemetery, Milwaukee-av. near Lake-av., town of Northfield, Friday, Sept. 6, 3 p. m. Interment Oak Woods.

DICKINSON—Charles Dickinson, suddenly, Sept. 2, brother of Dr. Frances Dickinson and the late Melissa, Albert, Nathan and Hannah. Resting at funeral home, 5708 Madison-st., until noon Friday. Services Graceland cemetery chapel, Friday, Sept. 6, at 3 p. m.

FEIEREISEL—Emma Feiereisel, nee Holznagel, late of 3724 N. St. Louis-av., dearly beloved mother of Edna, Roy L., Clarence A. At rest in the funeral church, 3834-36 Irving Park-blvd., where services will be held Saturday, at 2:30 p. m. Interment Eden cemetery.

FETTERS—Judson H. Fetters, 6737 34th-st., Berwyn, Ill.; beloved husband of Jessie A., fond father of Donald W., Harriett S., Dorothy J., and Judson H. Jr. Funeral services Saturday, 2 p. m., at Berwyn Masonic temple, 3310 S. Oak Park-av., under auspices of Berwyn Masonic lodge, No. 839, A. F. & A. M. Interment Rosehill.

FRANKEL—Sophie Frankel, nee Sinek, wife of Charles, mother of William and Edwin, sister of Minnie Benesh, Tillie Messinger, Mary Bartil, Emil, Emily Iralson. Funeral Friday, 2 p. m., at chapel, 3021 Fullerton-av.

GARVEY—George Garvey of 6846 South Park-av., Sept. 4, 1935, husband of the late Emma Garvey, father of the late Hoy T. Garvey and Mrs. Iva M. Englehardt, brother of Mrs. W. C. Hippler. Services at chapel, 63d and Harvard, Saturday, Sept. 7, at 3 p. m., under auspices of Cook County lodge, No. 240, I. O. O. F. Interment at Mount Hope.

GOSS—Margaret Ray Goss, wife of Thomas Goss, mother of Harriet Sharkey, Harry, Charles, Frank, Leslie, Edwin, and the late James and Bernard Goss; daughter of the late Edward and Margaret Ray, sister of Rose Fitzgibbon, Jane Ray, Ella Tack, Hatte Dorn, Bessie Burke, James and Lawrence Ray. Funeral Saturday at 9 a. m. from residence, 2618 Wallace-st., to All Saints church. Interment Mount Olivet. Information, Victory 1158.

HOODWIN—Robert Hoodwin, suddenly, devoted son of the late Louis and Goldie, beloved husband of Carrie, fond brother of Marcus, Jack, Charles, Mrs. Amelia Karno, Mrs. Celia Kurtzon, Mrs. Tillie Gershenow, and the late Albert and Joseph Hoodwin. Funeral services Friday, 2 p. m., at memorial chapel, 5206 Broadway. Interment O. B. A. cemetery, Waldheim. Member of Chicago lodge, No. 437, A. F. & A. M.

DEATH NOTICES

JONES—Andrew F. Jones, Sept. 5, of 5303 Flournoy-st.; husband of the late Cora A.; father of Mrs. Pearl Rickner; brother of Mary MacCrea, George and Kate Preston. Services Saturday, Sept. 7, at 2 p. m., at chapel, 124 Madison-st., Oak Park, at Lombard-av. Interment Oakridge.

KACZERZEWSKI—Stella Kaczerzewski, nee Bartoszkiewicz, Sept. 4, 1935; beloved wife of Frank, fond mother of Frank, Edward, George, and Leonard. Funeral Saturday, Sept. 7, at 9 a. m., from residence at 2901 N. Menard-st. to St. Ferdinand church at Marmora and Barry-av. Interment St. Adalbert's.

KAMEN—Goldie Kamen, 5487 Cornell-av., wife of Harry Kamen, mother of Martin and Lillian, sister of Bessie Bean, Rachael Swedlove, Ethel Achber, Louis Achber, and Sam Achber. Funeral services Friday, Sept. 6, at 1 p. m., at chapel, 936 E. 47th-st. Interment Rosemont.

KAMM—William Kamm, Sept. 4, age 48 years, late of 2713 W. 77th-av., Elmwood Park, Ill.: beloved husband of Hattie [nee Wenk], fond father of Thomas, brother of Anna Van Peteghen, Nellie Van De Casteele, Carrie De Coster, and Edith Boudreau. Funeral Saturday, Sept. 7, at 9 a. m., from funeral home, 2056-58 Belmont-av., to St. Bonaventure church, corner Diversey-pkwy. and Marshfield-av., to St. Joseph cemetery.

KRAUTWABEL—Ida Krautwabel, at her late residence, 1342 North Shore-av.; beloved sister of Annie Krautwabel, Mrs. Elsie Clark, Clara Lartz. Funeral Saturday at 2 p. m., at the residence of her niece, Mrs. Charles Bosch, 1316 Fargo-av. Interment Oak Woods.

MARTIN—Clarissa Dorrance Martin, Sept. 4, of 4825 N. St. Louis-av., wife of Henry, mother of Gertrude Martin Biegler, Burdette H. Funeral services Saturday, Sept. 7, at 2:30 p. m., Albany Park Presbyterian church, St. Louis-av. and Ainslie-st. Interment Acacia Park.

MEIER—Emma Meier, nee Leeseberg, age 74 years, beloved widow of Fred, fond mother of Ernst, Edwin, Martin, and Pauline Marquardt. Funeral Saturday, 1:30 p. m., from late residence, 97 E. Lake-st., Addison, Ill., to St. Paul's Evangelical Lutheran church, Addison, at 2 p. m. Interment St. Paul's cemetery.

MILLER—Frank B. Miller, of Oak Park and Sarasota, Fla., beloved husband of Harriet, and father of the late F. Harvey Miller. At rest and services at chapel, 523 Lake-st., Oak Park, Monday, Sept. 9, at 2 p. m. Interment Fairmount cemetery. Euclid 1643.

MUELLER—Max E. Mueller, age 74 years, of 814 Park-av., Wilmette; husband of Caroline, father of Clara, Arthur, and Alfred Mueller. Private services will be held Saturday.

NORDSTROM — Anna C. Nordstrom, Sept. 5, at Walnut, Ill., former resident of Chicago; mother of Herbert, Richard, and Helen; sister of Hulda Wisser of Buffalo, N. Y.; Will and Emil Anderson of Chicago. Funeral services to be held at 2449 Lincoln-av., Saturday afternoon. Interment Mount Olive. Lincoln 0676.

O'CONNER—Patrick D. O'Conner, son of Dennis and Johanna O'Conner of Kiskane, County Cork, Ireland; brother of Jerry O'Conner of 7818 Merrill-av., Chicago; Michael O'Conner of Kiskane, County Cork, Ireland, and of Catherine O'Keefe of Albany, Cal. Funeral Saturday, 9 a. m., from residence of his niece, Mrs. P. Guiney, 441 E. 88th-st., deceased's late residence, to St. Joachim church, 91st and Langley. Interment Mount Olivet.

OLSON—Louis Olson, Sept. 3, at his residence, 4727 N. Central Park-av., husband of the late Nellie Olson, beloved father of Edith, Edwin, Albin, and Mrs. Lillian Nelson, grandfather of Harold, brother of Olaf and Mrs. Fredericka Olson. Funeral services Saturday, 2:30 p. m., at Graceland chapel. Member of Brage lodge, No. 2, I. O. V.

PAPPANO—Lucy Pappano, nee Russo, beloved wife of Daniel, fond mother of Mrs. William Parrillo, Loretta, Marietta, John, Eileen, Albert, and Dolores. Funeral Saturday, Sept. 7, 9:30 a. m., from residence, 2827 W. Van Buren, to Our Lady of Sorrows church. Interment Mount Carmel cemetery. Seeley 0954.

PIKE—Ivory Hurd Pike, age 91. Friends may call at chapel, 720 Lake-st., Oak Park. Services at home of daughter, Mrs. Charles E. Matthews, 432 N. Kenilworth-av., Oak Park, Saturday, Sept. 7, at 3 p. m. Interment Elm Lawn.

PORTER—Elmer J. Porter, Aug. 31, 1935, at Fort Bayard, N. M.; husband of Florence Porter, father of Barbara Jane, brother of Mrs. Nellie Jacobsen and Mrs. Elsie Perry. Resting at funeral home, 318 N. Central-av., Austin. Funeral Saturday, 3 p. m. Interment Forest Home.

PRECHEL—Anna C. Prechel, Sept. 5; beloved wife of Ernest A. Prechel, fond mother of Everett, sister of the late Charles W. Johnson. Funeral Saturday at 3 p. m., at late residence, 645 Sheridan-rd. Interment Graceland. Member of Edgewater chapter, No. 28, O. E. S.

PUJOLS—John Oswald Pujols, beloved husband of Dora Pujols, fond father of Mrs. Annette Ackerman, Mrs. Dorothy Ronske, Mrs. Marguerite Schenk. Funeral Saturday from home, 533 S. Cuyler-av. Mass 10 a. m. at Ascension church, East-av. and Van Buren-st., Oak Park. Interment Mount Carmel.

REID—William A. Reid, Sept. 4, of 7533 N. Hoyne-av., husband of Mabel, father of Herbert S., son of Nancy, brother of John and Robert of Los Angeles, Cal., Mrs. M. Drake, Mrs. A. W. Bradish, Mrs. Rose B. Sweet, and Mrs. H. C. Gragg. Services Saturday, Sept. 7, at 2 p. m., at chapel, 214-16 S. Western-av., at Jackson-blvd. Interment Mount Emblem. Member of Honor lodge, No. 1010, A. F. & A. M. At rest at his residence until Saturday morning. Masonic services at chapel.

ROBERTS — William Roberts of 1210 N. Crawford-av. Funeral Friday, 2 p. m., at funeral home, 2958 Fullerton-av., corner Sacramento. Phone Belmont 3300.

ROGERS—Jack C. Rogers, beloved husband of Anna Maremont Rogers, nee Morris. Funeral Friday, 3 p. m., at chapel, 936 E. 47th-st. Interment New Jewish Oak Woods.

SCHWARTING—Minnie Schwarting, wife of the late Henry, beloved mother of Martha Martschinke, Alma Mankey, Clara Stevens, Marion Marti, Henry and William and grandchildren, sister of Adolph and Gustave Zobel. Funeral Saturday, 2:30 p. m., at Evangelical church, 83d and Green. Interment Evergreen. Remains at residence, 8119 Lincoln-st.

SHELLEY—Nellie A. Shelley, beloved wife of the late Daniel C., loving mother of Clement, Eugene, Mrs. A. E. Rood, Clarence, Daniel, and the late Winifred. Funeral from late residence, 4829 N. Paulina-st., to Our Lady of Lourdes church, Saturday, Sept. 7, at 10 a. m. Interment Calvary.

SMITH—Frank M. Smith of Maywood, Ill.: beloved husband of the late Julia, nee Welsh; father of Mrs. J. E. Morey, Mrs. W. J. Kelley, Mrs. Paul Mikkelsen, Mrs. M. M. Dahl, Frank J., R. V. L., and F. G. Smith. Funeral Saturday, 3 p. m., at funeral home, Lake-st. at 2d-av., Maywood. Interment Oakridge.

SOMMERS—Edwin J. Sommers, suddenly, Aug. 30, 1935, at Indianapolis, beloved son of Hyman C. and the late Deborah Weil, brother of Martha and Freda [Mrs. Walter H. Hart of Winnetka]. Cremation of remains took place in Indianapolis, Sept. 4.

SUGDEN—John L. Sugden, at his residence, 1 Elizabeth-ct., Oak Park; beloved husband of Fannie G., father of Dorothy Sugden, Mrs. Wilmot F. Pierce, and Mrs. William H. Korst. At rest at chapel, 523 Lake-st., Oak Park. Services at Grace Episcopal church, 924 Lake-st., Oak Park, Monday, Sept. 9, at 3:30 p. m. Interment Forest Home. Euclid 1643.

VOPICKA—Charles J. Vopicka, late of 431 Oakdale-av., beloved husband of Victoria Kubin Vopicka, fond father of Mrs. Victoria Stevenson, Mrs. Edward M. Kralovec, Mrs. Clara Schlesinger, Mrs. Thomas J. Doyle, Mrs. Gordon W. Dougherty, and Mrs. Raymond D. Hockmuth. Remains at chapel, 929 Belmont-av., until Saturday a. m. Remains will lie in state Saturday from 11 a. m. to 1 p. m. at Pilsen Turner hall, 1812 S. Ashland-av. Funeral services 1 p. m. Interment Bohemian National cemetery. Please omit flowers.

WATTMAN—Frieda Wattman, wife of Leonard, mother of Walter and Florence. Member of Independent Order of Good Templars, Ankaret, No. 19. Body at home, 52 W. 105th-st., until 11 a. m. Saturday. Funeral services at chapel, 304-06 W. 119th-st., Saturday, at 3 p. m. Interment Oak Hill.

WILLIAMSON—Nina M. Williamson, Vancouver, B. C., Sept. 4, 1935; wife of Oliver R. Williamson. Funeral Ottawa, Ill. Announcement later.

ZINK—William C. Zink, beloved husband of Zella B., fond father of Dorothea Joan. Resting in chapel, 3616 Broadway. Services at Ravenswood Christian church, Greenview and Sunnyside, Saturday, 2:30 p. m. Interment Acacia.

ANNOUNCEMENTS.

HOLSMAN—A dedication of a monument to the memory of the late Hyman Holsman of 7331 Sheridan-rd., will take place Sunday, Sept. 8, at 3 p. m., Memorial Park cemetery. Temple Mizpah section.

STEINDLER—A monument will be dedicated in memory of Rose Steindler, loving wife of Adolph; mother of Martha and Irwin Washer, and Tessie and Nathan Steindler, at New Austrian-Hungarian cemetery, Waldheim, Sunday, Sept. 8, 2:30 p. m. Rabbi Daskal officiating.

FESTIVAL OPENS TOMORROW FOR FLOWER LOVERS

Amateurs to Compete for Prizes; 850 Classes.

BY FRANK RIDGWAY.

Amateur gardeners will compete for medals, ribbons and cups offered in the fall flower festival which is to open tomorrow morning at the International amphitheater, 43d and Halsted streets. The two day show, which will close Sunday night, is being held under the auspices of the Central States Dahlia society and the Men's Garden club of Chicago.

Growers of fall blooming flowers, vegetables and fruits will compete in the 858 classes provided in the schedule of premiums. Ten thousand milk bottles, in addition to hundreds of other larger containers, have been requisitioned for use in displaying blooms in the show.

Amateurs Invited to Compete.

Members of men's club and the dahlia society, mostly men, will compete for prizes. Amateur gardeners, both men and women, regardless of club affiliation, are invited to compete in all classes.

Officials already are wondering whether there will be room for all the exhibits in the huge white rimmed tanbark arena at the amphitheater. Thousands of prize dahlias, gladioli, zinnias, and other garden flowers are promised. In addition many large educational displays will be made by commercial growers of dahlias and gladioli. There is ample overflow space in the wings of the building which can be used if necessary.

There will be no entry fee. To enter flowers, vegetables, or fruit, it is only necessary for amateur growers to take their products to the amphitheater before 10 o'clock tomorrow morning, L. Louis Roberts, general manager of the show, explained.

All Flowers Are Eligible.

Mr. Roberts said that dahlias and gladioli are expected to dominate the show, but every garden flower now in bloom in this section will be on display. Flowers of the newest varieties, rarest colors, and largest size will be entered. Officials expect dahlia blossoms 14 inches in diameter, gladioli five feet tall, and zinnia and aster blooms five inches across to be among the prize winners.

According to Mr. Roberts the dahlia society and the men's club have held shows each fall for several years in the Garfield park conservatory. Last year they were held in the Horticultural Hall at A Century of Progress.

Shows Combined This Year.

The shows are being combined this year in the largest exhibit hall available, in the hope that an all-Chicago amateur fall festival may be established as an annual event to attract visitors from all parts of the middle west, said the manager.

Mr. Roberts, who lives at 12147 Harvard avenue, is assisted by L. W. Nack, 4921 Kimball avenue; A. Bronwell, Riverside; F. L. Purrington, Wheaton; O. V. Morgan, Elmhurst; John J. Brugman, Hinsdale; William Schueller, 5268 Langlade avenue; H. J. Bluhm, Western Springs; M. D. White, Winnetka; B. B. Melgaard, 2138 North Nordica avenue—all amateur gardeners. August Koch, chief horticulturist of the Chicago park system, is also assisting.

Day By Day Story of the Experimental Farms

By Bob Becker

Late Arrivals.

September 5, 1935.

AN old turkey hen on the Wheaton experimental farm hatched out a bunch of young ones the other day, so now Rawlings is wondering if the poults are going to get enough feathers on them before cold weather sets in. After looking at these littl poults I can see where nature is going to have to do a mighty quick job of putting "insulation" on some birds if these young turkeys are going to be prepared for the cold. Meantime the little ones are getting plenty of food and attention to build them up and make them grow as fast as possible.

The Muscovy ducks down on the pond could spare some of the feathers they have for the little poults because the ducks have developed in great style. The largest of these birds now weigh around 14 pounds. The combination of paddling around on the pond, finding lots of natural food there, plus feed which Rawlings gives them every day, has produced a fine crop of these ducks.

Most of these handsome ducks, as well as many other kinds of fowls in the yard, are so tame that they never fail to amuse me when I browse around the farm.

These birds [as well as the lambs] are so friendly they sometimes interfere with the wagons coming into the barnyard. The other day when Eddie drove into the yard with a team and wagon, he called out to Rawlings to get a stick and shush his tame animals out of the way. A couple of pet lambs absolutely refused to budge for the horses. Then there were some of the Muscovy ducklings waddling around, several guinea hens and a couple of turkeys that refused to be excited by anybody or anything.

When I was at the farm the other day some of the boys were painting the big barn behind Carl Henderson's house, some were shelling corn, and the rest were hauling rails for a new rail fence which is to be built soon. This new fence will run west for several hundred yards from the road along the east boundary of the farm. Carl would like to get into the fields to bale the rest of the hay which is still in the stacks, but the rains are keeping the men at other jobs until drier weather.

The shyest birds on the ponds at the Wheaton farm are two blue herons which won't even let the boys get a good look at them. I went down to Half Moon pond the other morning and the birds got up and flew away before I was within 50 yards of them. I went as quietly as I could, too. I saw that they went toward the big pond, so I made a round trip and approached the big pond quietly from another direction, but the same thing happened again, the big birds going back to Half Moon pond before I could get a good look at them.

Walking around on the farm it is difficult to ignore all the warnings that birds and flowers are giving about autumn coming slowly but surely. The nighthawks are banded together for their long flight into South America. The purple martins have been in flocks for some time so all the young birds must have their lessons learned for the first migration. Leaves are beginning to turn in the woods, some of them already wearing the red and gold colors that are distinctive of this season.

Youth Claims 2 Raccoons Found by Hyde Park Police

Two raccoons captured Wednesday by the Hyde Park police were claimed yesterday by Robert Warfield, 18 year old grandson of John David Warfield, president of the Thomson & Taylor spice concern. The youth, who lives with his parents at 4832 Kenwood avenue, said this was about the tenth time his pets had escaped from their pen in the back yard. He gave the police raccoon hunters a box of cigars and left with his pets, saying he was going to give them to a private zoo at Lakeside, Mich.

FRANCE TO HONOR BOARD OF TRADE LEGION SEPT. 15

The Chicago Board of Trade post of the American Legion will be honored by the French government in a colorful ceremony in the Chicago Historical Society building on Sunday, Sept. 15, in recognition of its "patriotism in international relations." A stand of French colors decorated with the Croix de Guerre will be presented to the post by René Wieller, consul for France. The honor is in recognition of services rendered France by the board of trade arbiters and drivers during the world war.

The French presentation will come at the end of an afternoon of ceremony. Another of the highlights will be the presentation of the civil war battle flags and colors of the battery and infantry regiments in which board of trade members served. The presentation will be made by William Metzger, 89 years old, and James K. Arnold, 97 years old, only survivors of those regiments. The board of trade has been represented in three American wars, the civil, Spanish-American, and the world wars.

BRANDING IRON URGED AS WAY TO CURB THEFTS

Illinois Farmers Told to Clip Ears of Cattle.

Springfield, Ill., Sept. 5.—[Special.]—The simplest preventive measures used by cow men of the old western frontier are recommended by Chief Larry Taylor of the state highway police to curb the revival of cattle rustling in Illinois.

Chief Taylor proposed this afternoon that farmers mark their live stock with brands or ear slits for ready identification if stolen in the current wave of thievery resulting from Secretary Wallace's high prices.

"When a farmer reports that a dun colored Jersey or a black and white Holstein has been stolen from his pasture, the description doesn't aid the police because the colors are typical of the breeds," said the officer.

Brands Make Theft Harder.

"If we were told that it was a Jersey with two notches clipped from its right ear or with a lazy Z bar on its left jowl, the patrolmen could be on the lookout for the animal in highway truck trafic.

"Shyster abbatoirs are the fences for these thieves and should be policed. They might be required to record the names and addresses of the persons from whom they purchase animals and to report any brand marks on the animals. The results might be the same as were obtained in reducing automobile thefts by similar policing of used car and second hand auto parts dealers."

The brand originated as an identification mark both for the civil and criminal administration of property rights. On the open range, stock of various owners mixed in grazing, to be separated at roundups for drives to the markets. The ownership of calves was established by the brand on the cow that suckled them. Calves usually are branded when about 6 months old.

The days of wholesale rustling in the west have passed. The brands, however, still serve as a protection against thieves.

At least in the southwest, rules require the hide to be displayed within easy view on a fence or bush with its brand showing after butchering an animal.

Affects Value for Lether.

Illinois farmers might object to branding their stock in western style with a large scar on the hip or side big enough to read at a distance, because that detracts from the value of a hide for lether. There would be no such objection to a mark on the ear or jowl to be read by a highway patrolman peering into a truck.

The suppression of cattle stealing is perhaps more of a function for local police than for the highway patrol unless there is collusion. The local constabulary knows which of the residents of the districts are potential or actual stock thieves. Since the stolen property, however, is transported by truck, the state patrolmen have been effective against chicken thieves and are credited with suppressing an outbreak of cattle rustling in southern Illinois two years ago such as the Chicago area is now experiencing.

You Can Have a Good Head of Hair

YOU were born with the scalp structure necessary to grow hair. Your hair DID grow, until some disturbance causing dandruff, itching scalp, or falling hair made it impossible for your hair-growing structure to continue to function normally.

Remove the cause of stunted hair growth and your hair will continue to grow. Thomas treatment does precisely this. It overcomes the conditions which cause dandruff, scalp itch, and falling hair. It revitalizes your scalp—makes it vigorously healthy, and permits hair to grow again on thin and bald spots. Come in today for a Free scalp examination and see for yourself what this reliable 16-year proved treatment is doing for thousands of others and what it can do for YOU.

THE THOMAS

World's Leading Hair and Scalp Specialists—Forty-five Offices

Loop—30 W. Washington St.; Men, Suite 603; Women, Suite 600
West Side—4010 W. Madison North Side—4753 Broadway
South Side—6306 S. Halsted St. and 841 East 63rd St.
HOURS—10 A. M. to 8:30 P. M. SATURDAY to 7 P. M.

Shoes of the Better Grade—Styles That Are Supreme

Palmer

VANITY SLIPPERS

Cavalier

There's no "fussiness" in this walking classic to disguise questionable quality and questionable fit. Its simplicity brings out value far beyond the price.

$4.98

ANOTHER Palmer ORIGINAL

brown, green, dubonnet and black Bucko . . . Black calf

THE PALMER BOOT SHOP

PALMER HOUSE • STATE STREET

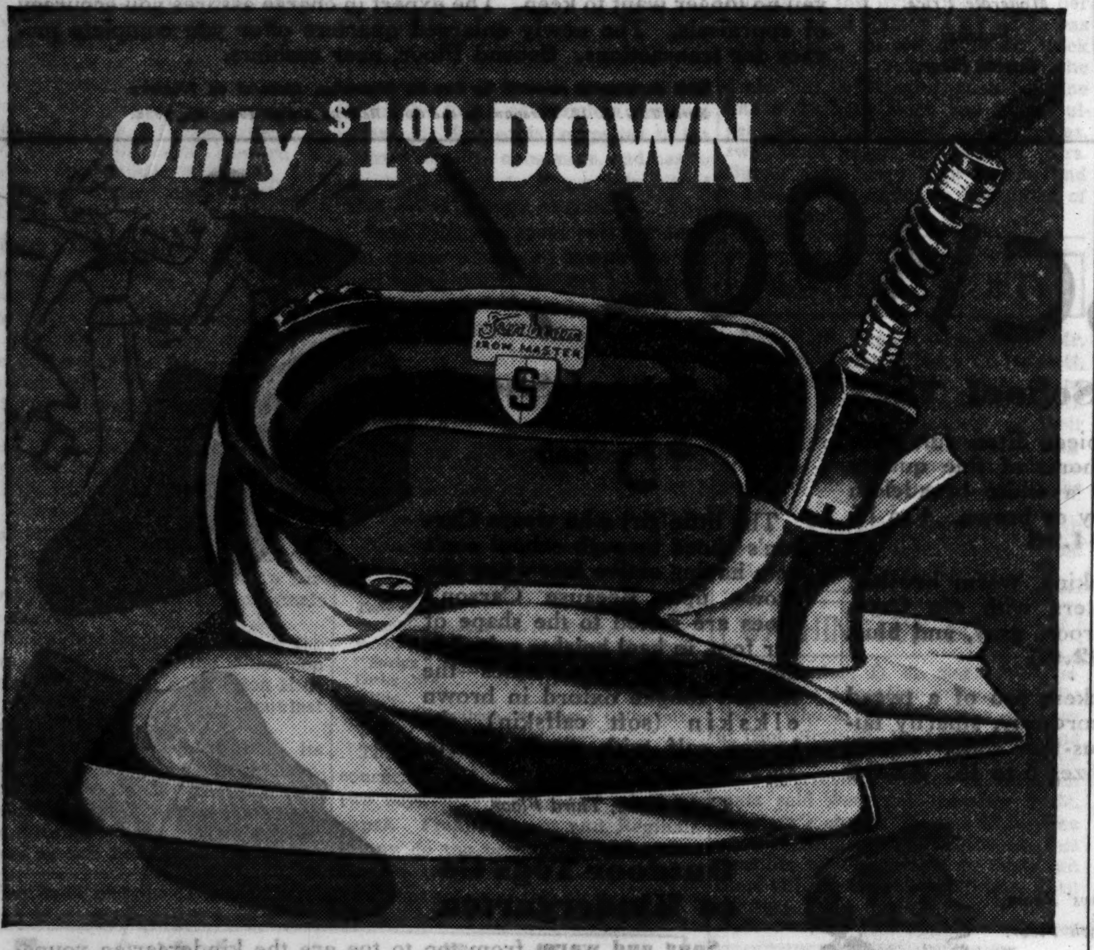

A new *Streamlined* Iron made by Sunbeam

with several time-saving features

● The new Sunbeam Ironmaster weighs only three and one-half pounds. A larger ironing surface than ordinary irons, plus extra heat capacity enables you to iron even the biggest pieces more quickly than ever before.

The Sunbeam Ironmaster is smart and modern in appearance; and has a new dual-automatic heat control with the regulator placed on top of the handle, where it can be easily adjusted without danger of burns. The handle is inclined, thus avoiding strain on arm or wrist.

See this Sunbeam and latest models of Proctor, Universal, Hotpoint, and Westinghouse irons at your convenient ELECTRIC SHOPS. Choose the one you like. Pay only $1 down, the balance in small installments on your monthly Electric Service bills. $1 credit allowed for your old iron.

$1 allowed for your old iron towards the purchase of a Sunbeam, Proctor, Universal, Hotpoint, or Westinghouse iron. Take advantage of this offer now at any ELECTRIC SHOPS.

Main Electric Shops open until 5:00 p. m. Saturdays.
Branch Electric Shops open until 9:30 p. m. Saturdays.

To the prices quoted in our advertisements, and marked on our merchandise, substantially 3% is to be added on account of additional tax expense. Ask about the easy payment plan. A small down payment, balance monthly on your Electric Service bills. To cover interest and other costs, a somewhat higher price is charged for appliances sold on deferred payments.

COMMONWEALTH EDISON
Electric Shops

Downtown—72 W. Adams St.—132 So. Dearborn St.
Telephone RANdolph 1200, *Local* 1223

4562 Broadway	11116 S. Michigan Ave.	3460 S. State St.
4833 Irving Park Blvd.	4231 W. Madison St.	852 W. 63rd St.
2618 Milwaukee Ave.	4834 S. Ashland Ave.	2950 E. 92nd St.

FEDERAL COUPONS GIVEN

"The Whiskey King is Back"

JULIUS KESSLER
has made and sold
more famous whiskies
than any living man.
•
He was and is
"The Whiskey King."
And now he has
come back
to the business to
which he gave
sixty years
of his life.
•
He has come back
to give America
finer, smoother,
richer tasting,
low priced whiskies.
•
The blends of Julius Kessler
are his "Private"
and his "Preferred" Blends.
They result from
his knowledge
his experience
his skill.
•
You will find
Kessler's Whiskies
have a taste,
a smoothness
and a quality
you have been
seeking in whiskey
at a price
you can afford
to pay.
•

KESSLER'S

Blended Whiskies

FULL 90 PROOF

There's Whiskey Fame in the Kessler Name . . . since 1875

Julius Kessler Distilling Co., Inc. Executive Offices: 405 Lexington Ave., N. Y.

CARSON PIRIE SCOTT & CO

Calling All Teenyas! Calling All Teenyas!

To This Special Selling of New Frocks for Fall

$6.95

1. Pleats turn into a peplum on a crepe dress for Teenya. The leaf belt is gold color to match a gilded clip. Fitted sleeves flare at the wrist. Green, black, brown, rust. 11 to 17. $6.95.

2. Bell-Hop takes to the broad shoulders of fashion in a two-piece dress. Buttons are planted squarely on the chest and a perky bow finishes off the high neck. Black, brown, rust, green. 11 to 17. $6.95.

3. Military note—the cartridge pleats on the plain top matching the plaid of the skirt. Buttons and belt follow the leader and turn plaid. Black, brown, navy. 11 to 17. $6.95.

4. "Hoot Nanny"—combines an alpaca weave skirt and a crepe top. The plaid of the skirt repeats itself in the collar and trim on the plain top; black with red, brown with blue, green with gold. 11 to 17. $6.95.

Teenya Frocks, Fourth Floor.

When Good Fashions Get Together In Such Wide Variety as These

It's a Carson Frock Event $16.95

1. All eyes to the front of this dress with the ascot tied high at the neck. The stunning fringed belt is studded with jewel-like stones. Black with aqua, rust with brown, brown with aqua. 12 to 18. At $16.95.

2. A soft, crushable, leather-like belt vies for attention with the row of brilliant buttons down the front of this crepe dress. Front fullness achieves new lines of grace. Black with a red belt, green with brown, Titian red with black. 12 to 20. Priced at $16.95.

3. An alpaca weave crepe fashions a dress that highlights fabric, color, and detail. Deep armholes, stitching at the neck, and the three huge rhinestone clips all contrive to mark it 1935-'36 new. Black, brown, green, wine. 14 to 20. $16.95.

4. The "wedding ring" dress takes its name from the rhinestone rings for trim. Fullness to the front for the new effect and a high cowl neck. Black, red, green. 14 to 20. $16.95.

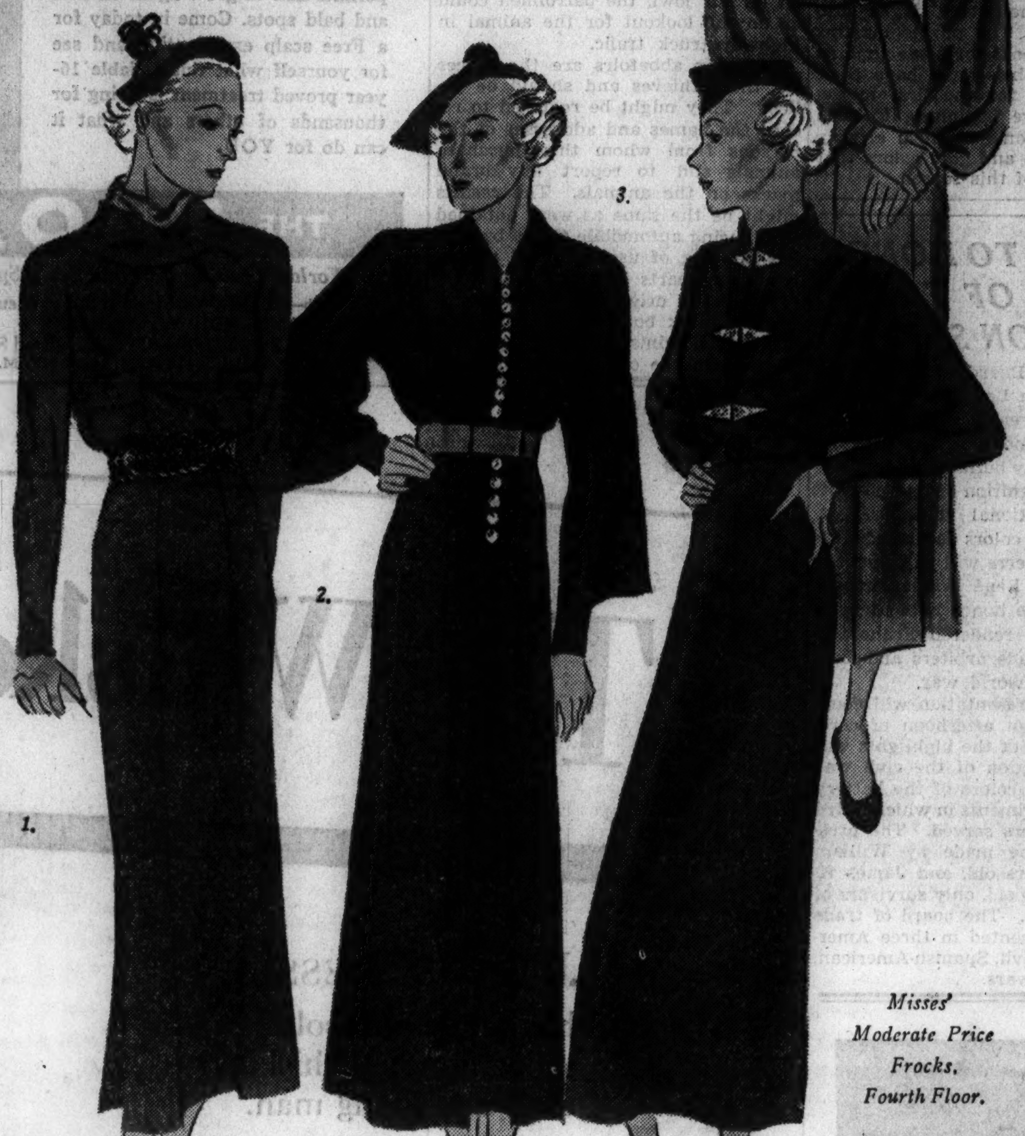

Misses' Moderate Price Frocks, Fourth Floor.

$3.95

Young Hats for Young Heads

Small! Medium! Larger Headsizes!

Have you had difficulty in finding youthful styles in larger headsizes? Your troubles are over, because Carson's comes to the rescue with exciting new fur felts in sizes 21½ to 23. Thrilling in their newness, devastating in their chic, they answer the perennial need "for a hat to wear with everything." Only three styles sketched—but come take a peep at the huge selection. In black and the new fall shades.

Moderate Price Millinery, Fifth Floor.

Your Great Interest in the Gold and Silver Exchange

Has Necessitated Enlarging Its Second Floor Quarters

Bring your old gold and silver to the Exchange at Carson's, where you will receive cash for it immediately. Bring in any discarded pieces you no longer want to keep. The expert in charge assures you accuracy of appraisals. The newly enlarged quarters offer you complete privacy for transactions. Second Floor, near cashiers.

Gold department operated by Leo M. Alexander, Licensed on Treasury Form T. G. L. 12, Pursuant to the Gold Reserve Act of 1934, No. 4638.

Lined Crepe Negligee

Entirely crepe de Chine lined in a contrasting color, and there are nine enchanting color combinations to choose from, including French blue with coral, navy with lipstick, black with aqua. Small, medium, large.

Special! $4.75

Telephone orders filled. Please give first and second color choice.

Negligees, Third Floor.

BACK TO SCHOOL!

$1.95

After a Scotchman's cap, this girl's hat of felt trimmed with matching grosgrain ribbon and a pert tuft of feathers. It is just the thing to wear with her new coat or her plaid going-to school dresses.

Girls' Hats, Fifth Floor.

Four Smart School Girl Styles

1. A leather windbreaker jacket, warmly fleece-lined and with two deep pockets to keep hands warm, is a grand addition to a going-to-school wardrobe. Navy, brown, green, and red. 8 to 16. **$6.95**

2. A school coat, double-breasted, in checked fleece, and a smart little matching hat with a soft, adjustable brim, make a warm, sturdy ensemble. Two-tone combinations of brown or blue. 7 to 12. **$12.95**

3. Twin sweaters worn over a gay little plaid skirt is one of the favorite school outfits. Sweater sets in navy, rust, red, green. Sizes 8 to 18. **$2.95**
Skirt, box pleated, in matching color plaid. 7 to 14. **$2.95**

4. This plaid dress boasts a demure collar and a dark scarf. In red, brown, navy, plaid combinations. Sizes 7 to 14, **$5.95.** Girls' plain colored dresses at this same price.

Girls' Room, Fifth Floor.

Boys' School Togs

A three-piece Eton suit with coat and shorts of fine quality flannel and a white broadcloth waist. Navy or brown. 4 to 10. Special! **$4.95**

Good looking, warm brushed wool sweaters with zip front. Brown, maroon, gray, and blue. 30 to 38. **$2.65**

The knickers are of a tweed patterned corduroy, smartly tailored in plus-four style. Brown or gray. Sizes 6 to 16. **$2.95**

Boys' Room, Fifth Floor.

Her School Shoes

$5 pair

The little girl who wears Carson's shoes through school can't help having active feet when she grows up. Because Carson's shoes are suited to the shape of her foot, in heel heights suited to her age. Two typical styles—the fringed tongue oxford in brown elkskin (soft calfskin), the brown calf with suede inserts. 3½-8.

Girls' Shoes, Third Floor.

Outdoor Togs Go to Kindergarten

Snug and warm from top to toe are the kindergarten youngsters. Left: This one-piece snowsuit fastens up tight with a zip and comes in blue with red checks, brown with orange, with matching toque. Plain navy bottom. Sizes 2 to 6. **$4.95**

Right: This suit in brown with red top, red with navy, two shades of green. With snug fitting helmet. Suits also in solid colors. 2 to 6X. **$4.95**

Baby Shop, Third Floor.

Chicago Daily Tribune
THE WORLD'S GREATEST NEWSPAPER
FRIDAY, SEPTEMBER 6, 1935.

Antoinette Donnelly Tells How Noted Beauties Keep Charm

Women Hold Golf Tourney at Indian Hill

Find Time for Settlement Benefit Plans.

BY JUDITH CASS.

THE feminine golfers at the Indian Hill club are busy this week playing to see which of them is to be champion of the Winnetka club for the coming year. But the golf matches are not interfering in the slightest with the many meetings that of necessity must be held this week to insure the success of the annual fashion show the Winnetka board of Northwestern university settlement will stage Oct. 8. The golfers who are on the board have discovered that it is quite simple and very pleasant to discuss plans for the fashion show at luncheon, so they are combining their athletic and charitable activities without neglecting either.

Yesterday Mrs. Edward B. Hall, general chairman of the large committee in charge of the show, was hostess at a luncheon meeting at her home on White Oak lane, Winnetka, and the day before Mrs. John P. Hooker, president of the board, entertained members of the exhibitors' committee at luncheon at the club.

The show, in which the models will be the north shore debutantes who haven't left to substitute college text and note books for corsages and tea gowns until the Christmas holidays, will be given in the parish house of Christ church, Winnetka.

Finals Will Be Played Tomorrow.

The Indian Hill golf tournament started on Monday and the finals will be played tomorrow. Miss Jean Armstrong, last year's champion, had the low gross score in the qualifying round and Miss Eleanor Sherman the low net, so it is anticipated that these two young ladies may meet in the final match tomorrow. If this happens, it is sure to be a very interesting match with a large gallery following it, for the Horace White Armstrongs' elder daughter and the Roger Shermans' younger daughter each have many loyal friends.

Miss Armstrong's sister, Miss Nancy, is making her debut Saturday afternoon, so the match would have to be played in the morning if Miss Jean were in it.

Among the Winnetka women playing in the golf tourney who attended Mrs. Hall's luncheon yesterday were Mrs. Hooker, Mrs. Chester F. Sargent, Mrs. John N. Ott, Mrs. Harold O. Barnes, Mrs. Harold Wilder, Mrs. Martin Lindsay, Mrs. Robert O. Butz, Mrs. William W. Darrow, Mrs. Warren Shoemaker, Mrs. Nathaniel L. Howard, and Mrs. Austin Jenner.

Mrs. Hooker's luncheon guests on Wednesday were Mrs. Howard W. Fenton, Mrs. Oliver S. Picher, Mrs. Hill Blackett, Mrs. Ryland Wolcott, and Mrs. Hall.

Other Champions Named at Clubs.

Not in golf but in tennis has young Miss Kitty Lawrence demonstrated her superiority over the other feminine players at the Barrington Hills Country club, for she and John De Koven Bowen defeated Miss Ellen Woodhead and Brook Willis in the finals of the mixed doubles tournament last Sunday.

Kitty, who is one of Mrs. Samuel D. Rowe's two attractive sub-deb daughters, had captured the women's singles championship previously. Mr. Bowen will meet Alexis de Tarnowsky in the men's singles finals this Sunday.

Miss Pauline Seipp, daughter of the Edwin A. Seipps, is the champion woman golfer of the Barrington Hills club, having won the tournament last month.

The Onwentsia, which had its women's golf tournament in midsummer, has Mrs. Charles Dennehy, the former Virginia Wilson, as its champion feminine golfer. The women golfers at this Lake Forest club will

[Continued on page 21, column 1.]

Bows at Dinner-Dance

MISS ELSIE EARLE.
[TRIBUNE Photo.]

Wears White Velvet

Miss Elsie Earle, daughter of Mr. and Mrs. S. Edwin Earle of Winnetka, was presented to society last night at the Onwentsia club at the first debutante dinner-dance of the season. Mrs. Frank R. Fuller of Winnetka, a cousin of the debutante's mother, gave the party.

Miss Earle, who received with her parents and Mrs. Fuller in the large English library at the club, looked lovely in a simple white velvet gown made with a high, draped neckline and a skirt that [illegible] into a train. She carried a bouquet of blue delphinium.

Another debutante yesterday was Miss Katherine Bulger whose parents, Mr. and Mrs. Thomas S. Bulger, presented her at a tea in their home at 400 Sheridan road, Winnetka. Receiving in the living room with her mother and father the bud was charming in an old fashioned frock of blue crêpe shot with silver. The dress had a dropped shoulder line and a bouffant skirt, and Miss Bulger carried a bouquet of gardenias, sweetheart roses, and orchids. Mrs. Bulger wore navy blue chiffon and a corsage of gardenias and lilies of the valley.

NEW YORK SOCIETY

New York, Sept. 5.—[Special.]—Mr. and Mrs. Carleton Macy of Hewlett, who have had the Rev. Allen Evans Jr. and his daughter, Miss Elizabeth B. Evans, also of Hewlett, as their guests on a month's sojourn in England and on the continent, are expected to arrive home the end of the week.

Mr. and Mrs. Willing Spencer will arrive tomorrow from Newport and will depart Saturday for Colorado.

WASHINGTON SOCIETY

Washington, D. C., Sept. 5.—[Special.]—The Argentine ambassador, De Espil, who is spending the summer at Hot Springs, Va., where he and Señora de Espil have a cottage, came back to Washington for the requiem mass said yesterday morning in St. Matthew's church for the late queen of the Belgians. He returned this morning to join Señora de Espil and they will remain at Hot Springs until the end of this month.

Edward Horton Chief Support of This Movie

"GOING HIGHBROW."

Produced by Warner Brothers.
Directed by Robert Florey.
Based on story "Social Pirates" by Ralph Spence.
Presented at the State-Lake theater.

THE CAST.

Matt Upshaw	Guy Kibbee
Mrs. Upshaw	Zasu Pitts
Augie	Edward Everett Horton
Harley Marsh	Ross Alexander
Millicent	June Martel
Sam Long	Gordon Westcott
Annie	Judy Canova

By Anna Nangle.

One good feature player in a cast is often worth three "names" in a picture. People like Edward Everett Horton, Frank McHugh, Una O'Connor, etc.—have saved many a film from the limbo of complete nothingness. Mr. Horton is compelled to his missionary rôle once more, and has to work like mad to flavor this bit of fluff called "Going Highbrow."

Zasu Pitts has spent years at similar rescue work, and knows how to pull a flop out of the fire by dint of long experience, but her rôle as a lead in this stultifies her pretty thoroughly.

It's a mild little story of the newly rich breaking into society with a bit of Cinderella thrown in, and if it weren't for Horton, I'd say it was spinach.

"VAGABOND LADY."

Produced by Metro-Goldwyn-Mayer.
Directed by Sam Taylor.

THE CAST.

Tony Spear	Robert Young
Josephine Spiggins	Evelyn Venable
R. D. Spear	Burton Churchill
"Sprigg" Spriggins	Frank Craven
Corky Nye	Forester Harvey
Willie	Dan Crimmins
Mr. Higginbotham	Ferdinand Gottschalk

This is an unimportant little farce, concerning a lot of gumdrops, a girl, two boys, plus a couple of scheming papas. Frank Craven and Reginald Denny do the best work, and if you laugh easy, you may get a chuckle or two from a view of this piece.

Noted Artists Are Signed for Opera Season

Longone Gives Partial List of Famous Talent.

BY EDWARD MOORE.

Rosa Raisa, Maria Jeritza, Edith Mason, Ezio Pinza, Tito Schipa, John Charles Thomas, Mario Chamlee, and Virgilio Lazzari are a few of the reasons for attendance upon the season of the Chicago City Opera company at the Civic Opera house this fall.

The names come in the first official pronouncement of the season from Paul Longone, manager of the company, who has returned from New York where he closed contracts with more than a score of artists of the Metropolitan and other recognized opera companies.

Mr. Longone announces that the season will open Saturday, Nov. 2. The opening opera is not named.

The following artists have been signed to date:

Sopranos—Rosa Raisa, Lotte Lehman, Maria Jeritza, Jean Tennyson, Marion Claire, Hope Hampton, Margery Maxwell, Virginia Pemberton, Ruth Miller, and Julia Peters.

Contraltos—Coe Glade, Eleanor La Mance, Sonia Sharnova, Ada Paggi, Maria Matyas, and Maria Barova.

Tenors—Tito Schipa, Joseph Bentonelli, Armand Tokatyan, Mario Chamlee, William Martin, Sidney Rayner, Frederick Jagel, John Pane-Gasser, and Giuseppe Cavadore.

Baritones—John Charles Thomas, Carlo Morelli, Carl Shiffeler, and Joseph Royer.

Bassos—Ezio Pinza, Virgilio Lazzari, and Chase Baromeo.

Mr. Longone adds that he is negotiating with a number of other artists both in this country and Europe. He expects that the signing of contracts will be completed within the next few weeks.

Gennaro Papi continues as musical director of the company.

PARK CONCERT

Though the delectable series of open air concerts by Chicago's finest orchestras and bands came to an end as a series last Tuesday night, another program, extra but classifying as a grand finale, remains to be played next Sunday night.

At that time Frederick Stock, conductor of the Chicago Symphony orchestra, will gather under the sway of his potent baton no less than 225 musicians, the combined memberships of the Chicago Symphony, Chicago Opera, and Woman's Symphony orchestras.

The concert will be broadcast in its entirety by station W-G-N, and the first half will be carried to other cities by the Mutual Broadcasting system. The program:

1. Overture to "Rienzi"............Wagner
2. Symphony No. 4, F Minor, Opus 36 ....Tschaikowsky
3. Overture to "The Merry Wives of Windsor"............Nicolai
4. Adagio Pathetique............Godard
5. The Ride of the Valkyries, from "Die Walkure"............Wagner
6. Intermezzo from "Cavalleria Rusticana"............Mascagni
7. Waltz, "Wine, Women, and Song" ....Strauss

"THE STAR SPANGLED BANNER."

Smart Fall Outfits Use Fur Coats

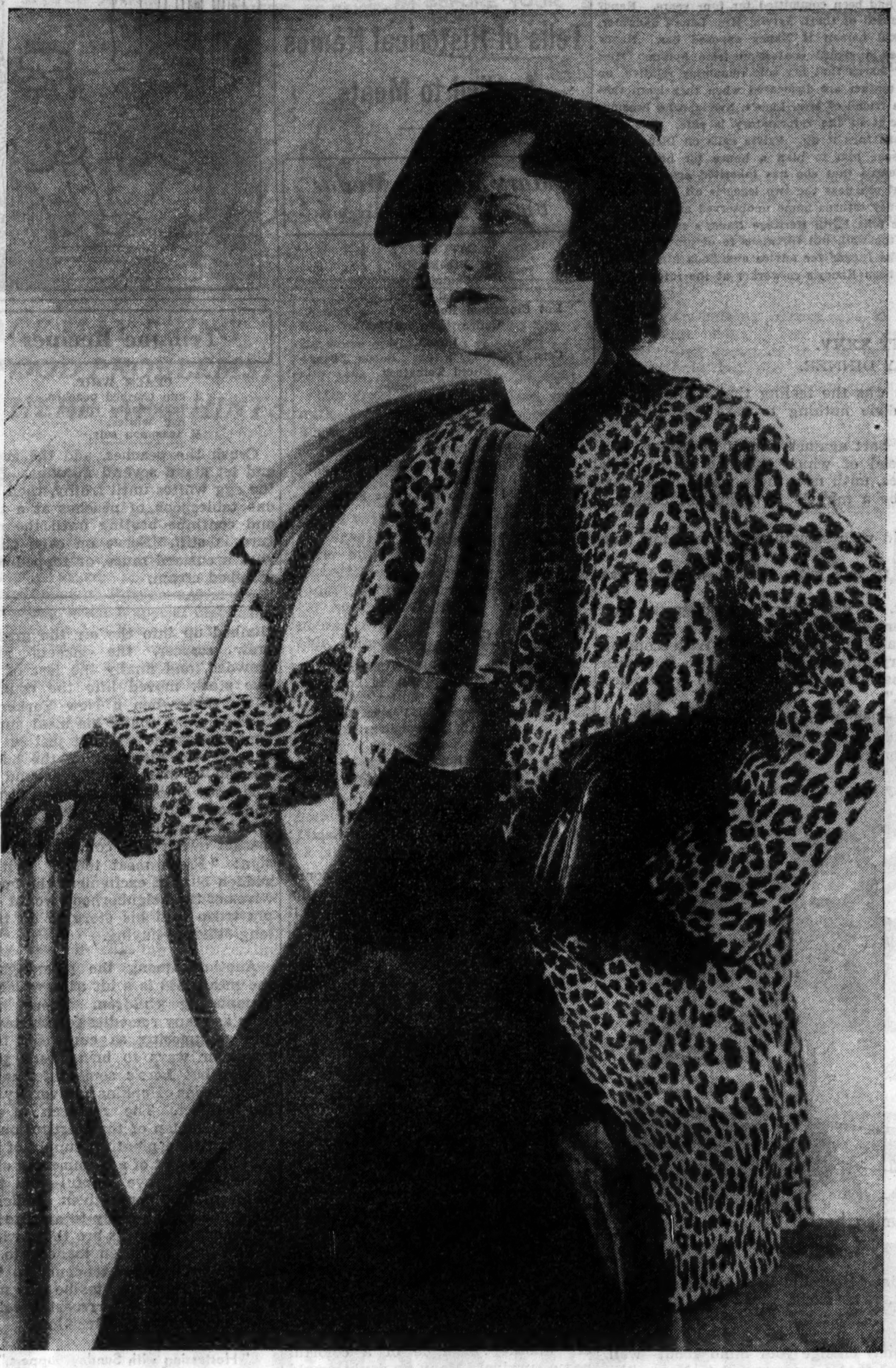

[TRIBUNE Studio Photo.]

From a Chicago collection of street outfits featuring a wool dress with a smart contrasting fur coat. This ensemble has a rough black wool dress with a kelly green ascot. The fur coat is of leopard skin (simulated) and is lined with the same wool as the dress. Black or brown accessories complete the outfit.

Trim Jackets of Fur Go with Wool Dresses

Matching or Contrasting Jackets Are Used.

BY RHEA SEEGER.

Back to town shoppers, tired of wilted wardrobes, are grabbing the fall suits that use fur. Not the bulky dress of tweed with a supercomfortable fur topcoat [those will be the favorites later], but the slim dress parade affairs with a short fitted jacket of fur. They're very distinctive models, unusually slim things, made and designed with a lot of dash and swank.

There is a dull black wool dress made with long, moderately large sleeves and a high, round neckline. Color contrast is introduced with kelly green twin suede belts and a band of kelly green and white zooming up the sleeves. Over this is worn a dark greenish-black fur jacket that just hits the hipline. A kelly green belt holds the fur coat snug at the waistline and a kelly green tie holds the collar high and snug at the neck.

A gray suit has an iron gray wool dress, as simple as a puritan model, and with it is worn an iron gray fur jacket also belted and fitted. A blue wool dress is worn under a dark brown fur coat. And a blue flecked wool in bright shade can be used for an alternate. Kelly green wool dresses are perfect under black as well as brown fur jackets. Wine red dresses are worn with gray fur. Electric blue tones are grand contrasts for practically any fur jacket you may own.

If you want to be slim and furred wear the newest of fitted and belted flat fur jackets with slim wool one piece dresses.

Fashion photograph . . . one of the high fashion fur jacket and dress costumes featured in a Chicago shop. The very slim dress is of black wool with a ridged texture. A kelly green velvet ascot contrasts the neckline. The swanky fur jacket is of leopard skin [simulated] and is lined with the black wool of the dress. Accessories can be either black or ginger brown.

[For information concerning any article mentioned by Miss Seeger telephone her at Superior 0100.]

* *

M-G-M Wins Race to Get Film Services of Schumann-Heink

Hollywood, Cal., Sept. 5.—(AP)—Mme. Ernestine Schumann-Heink has signed a three year contract with Metro-Goldwyn-Mayer under which she will be starred in several films, the studio announced today.

Last Friday Jesse L. Lasky, who heads the new Lasky-Mary Pickford movie combine, announced Mme. Schumann-Heink would make the story of her life and two other films for him. He started for Chicago by train to see her.

Early yesterday M. C. Levee, actor's agent, left by plane for Chicago with a three year M-G-M. contract in his pocket. The diva signed and Levee left last night.

By the margin of a few hours Lasky lost the services of the woman he gave a small part in his picture, "Here's to Romance."

THROUGH THE LOOKING GLASS

In the movies and in the best sellers the beyootiful heroine is as glamorous as she slips off into slumber as she was in that dramatic moment when the tall, dark, and handsome hero first set eyes on her and forthwith fell like the skyride tower. But that's only in the movies and the best sellers.

The best looking of us usually flop into bed looking like something the cat wouldn't even bother to bring in, what with creamed faces, creamed hands, and the inevitable net to keep the wave from going haywire. But it's worth it, as we well know.

Now along comes a little gadget that serves beauty's purpose in the round about way of all things used at night. This is a sturdy pink net, plus a chin band. Nobody ever looked good in a chin strap, Lord knows, but who ever looked good with more than one chin? And who wouldn't take the chin support worn to bed to two or three chins flapping in the wind in the broad daylight?

This revolutionary net combining net and strap keeps your chin up and hair in place while you get your beauty sleep. The chin band is fine French elastic and hits in exactly the right places, cradling the chin and coming up comfortably over the actual chin line. It can't slip to disturb you. The net part which slips over the head can't slide about either, because the whole business can be snugly tied with a bow in the back.

There's little doubt in our mind but that faithful use of a gadget like this would help to preserve the contour and firm up the chin muscles that flop while you sleep. It probably wouldn't even be a bad idea to wear it while you rest or read in moments of privacy. More than one double chin has been born of constant, forgetful drooping of the head. You don't look like Greta Garbo while you've got it on—but who cares, since only your mirror will know?

ELEANOR NANGLE.

[For information about this combination chin strap and hair net telephone Eleanor Nangle, Superior 0100.]

Dean Smith of De Pauw U. Elected by Beta Theta Pi

Greencastle, Ind., Sept. 5.—[Special.]—G. Herbert Smith, dean of freshmen at De Pauw university, was elected general secretary of Beta Theta Pi fraternity at the national convention at Monticello, Quebec.

Duke of Gloucester Buys Platinum Ring for Fiancee

LONDON, Sept. 5.—(AP)—The duke of Gloucester, third son of the king, visited a jewelry store today and bought an engagement ring for Lady Alice Montagu-Douglas Scott, to whom his bethrothal was announced a week ago today. He bought a platinum ring set with a solitaire sapphire with a diamond on each side.

* *

Woman's Drug Club.

The Woman's Allied Drug club will hold a luncheon and bridge benefit today at which Mrs. Edward J. Voelkel of 3134 Ruby street, Franklin Park will be hostess.

Front Views and Profiles

By June Provines

KONIGSEE, Germany. It is marvelous to be traveling in a motor car, and driving oneself. We leave Salzburg with the intention of going on into the Dolomites, and as we start out change our mind, and decide to dash back into Munich now that the opera has opened there. At the border a long striped pole bars our entrance into Germany. Customs men examine our passports and our international automobile license, and a throng of Germans, idling on this Sunday afternoon, stare at us across the pole. They are not permitted to cross into Austria without paying a thousand marks, but apparently the border serves as a destination for Sunday walks. Our papers seem satisfactory, the long pole rises, and we are again in Germany.

* *

IN this green Leitzach valley the houses have a lower story of whitewashed stone and an upper story of wood, with a balcony protected by eaves, gay with flower boxes. The same families have been on these farms for centuries. The Larcher family has been on the same farm since 1529, we are told as we sit over a glass of beer in the shade of green trees in the town where we stop for refreshment. The family history of the Kloofs goes back to 1085, and they have lived in the same place since the sixteenth century. Other families have a similar tradition, a nobility of the soil. The title to every farm deed in this vicinity contains the right to a burial place in the village churchyard.

* *

ARRIVED in Munich, we get back the same quarters in the same hotel in the Maximilians Platz, overlooking the Wittelsbach fountain, and are in time for opera this very night. It is "Parsifal" at the Prinzregenten theater, near which stands the marble statue of Wagner. Between acts one wanders in the garden, or, filling one's plate at a long buffet table, takes it to a table under the trees to eat. Opera begins at 7 o'clock in Munich, and one dines either between acts or afterward. Indeed, it started at 5 o'clock the following afternoon, when we went to the beautiful little Residenz theater to hear and see Mozart beautifully done. The opera was "Don Giovanni," and the tiny theater itself, gay with gilt and stucco, was a fitting place to hear Mozart.

go-back-to-school in shayne's smart wool
SUIT DRESSES
$24.75
How first impressions do count at college—and here's just the outfit for a successful campus career! Light-weight woolens in oxford mixtures with gay plaid tuxedo revers and trim. Coat has Mainbocher's new back fullness. One of 5 clever suits at this special price!
JOHN T. SHAYNE
MICHIGAN at RANDOLPH

630 SOUTH MICHIGAN AVENUE
Blum's Vogue
Stresses the Misses'
SUIT
WITH TOPCOAT
Important—because it's of imported Shetland wool; and it's complete with skirt, jacket and topcoat. Sizes 12 to 20.
Specially Priced for Today and Tomorrow
$29.75
Main Floor
Blum's-North
Blum's-Evanston
Blum's-Lake Forest
Town and Country Shop

STEVENS
15.00
Go "cocktailing" and dining in this gold frosted frock!
Smart frocks are going on the gold standard! This one is the height of fashion. Green, black or brown crepey fabric shot with gold threads and finished off with touches of gold cord. Sizes 14 to 20.
Fourth Floor—Wabash.
Chas. A. Stevens & Co.

Subscribe for the Tribune

Van Raalte's
PIC-NIT
something new in women's gloves
$1
There's only one Pic-nit, and it's gorgeous—so soft, so rich, so beautiful. Van Raalte's world-famous workmanship and exquisite styling make it even more enticing. And you'll never be able to resist them at this remarkably low price
MAURICE L ROTHSCHILD
State at Jackson

The Husband Snatcher

By Elizabeth York Miller.

SYNOPSIS.

After two years of marriage, Nancy and Dick Heritage are still greatly in love. Though Nancy is hated by her mother-in-law, Edith Heritage, she has come to live with them in their little house in Primrose Dene, near London. There is a gap of four years in Nancy's life which she had not satisfactorily accounted for. Nancy is informed by Mr. Sam Digger, attorney, that she had been bequeathed £5,000 by Miss Agnes Satchell, late governor of a girls' reformatory, where Nancy had been committed for four years. Nancy had been employed by a Mrs. Lane and was accused of theft. Sylvia, Mrs. Lane's daughter, was the real culprit. Sylvia threatened to kill herself if Nancy exposed her. Nancy foolishly took the blame, though she possessed a signed confession from Sylvia. Miss Satchell believed in Nancy's innocence. Nancy learns that her sole remaining relative, an aunt, had been killed in China. Dick and his mother are displeased when they learn that Nancy is expecting a baby. Edith Heritage is a friend of Mrs. Lane's. Sylvia, who becomes interested in Dick, assures Nancy that her secret of the reformatory is safe. She asks Nancy for the written confession, but Nancy had torn it up. Sylvia calls on Dick at the architect's office where he is employed, and asks him to plan a house for her. They spend a great deal of time together. Nancy learns that she has inherited another small legacy from her aunt. Mr. Digger suggests that she pass the two legacies off as one. He also offers his help if she is ever in trouble. Nancy returns home unobserved and overhears Sylvia begging Dick to get a divorce. Mrs. Lane tells Edith Heritage Nancy's secret. Nancy confesses to Dick, who receives the story none too well, but threatens to obtain custody of his unborn child if she leaves him. Nancy seeks Digger for advice and finds him playing tennis. His partner is Doris Upmann, who had been Nancy's co-worker at the reformatory. Digger advises Nancy not to return to Dick.

INSTALMENT XXXV.

HIS BIRTHDAY DINNER.

Deep down in Dick's consciousness was the feeling that if his mother was not actually to blame, she had done nothing to ease the unhappy situation.

She ought to have taken his wife's part against him, if necessary; she should have stood up for Nancy. Instead of which she had seized each opportunity as it came, to fan the flames, until now there was such a roaring furnace of discord that it would be a miracle if it did not consume them all.

"I blame myself entirely," Dick said with something approaching true heroism.

"You mean for asking me to come to live with you? I knew it was never Nancy's idea."

"You are quite mistaken about that. It was Nancy who suggested having you when you wrote saying you were so hard up."

"I could have managed," Mrs. Heritage said with a sniff. "With economy I can still manage. If, in spite of everything, you are going to live with your wife as though nothing whatever had happened, this house is no place for me. If I go I shall never come back."

She looked at him with a sort of anguished appeal. It reminded him of those tiresome weeks before he married Nancy, when his mother seized every possible opportunity she could contrive to turn him from his determination to marry "the girl from nowhere."

At that time, when there was plenty of money for all, the temptations

"Nancy isn't coming back."

of the world had been dangled before him. He could have had pretty well anything he might be supposed to want, if he would consent to relinquish the only thing he really did want.

"You will have to decide for yourself, mother," he said with a sigh. "But if you go for a little holiday you may change your mind about—well, about a lot of things. You seem to forget that I am married to Nancy."

"No, I don't forget that at all—I am not allowed to forget it," Edith said spitefully. "By the way, where is she? I should have thought you would know. Minnie says she went out early this afternoon and she hasn't got back yet."

There was just a touch of uneasiness in Edith's expression as she spoke fretfully of Nancy's absence, and Dick was quick to notice and respond to it. He looked at his watch and then, without replying, went into the kitchen to interview Minnie.

Dinner was in process of being prepared and Minnie, herself, was cheerfully free of the sort of depression that had suddenly descended on the young master of the house.

"No, sir, madam didn't say when she would be back, and she didn't tell me where she was going . . . it was about half-past one, sir, as far as I can remember. She had a light lunch as soon as she'd iced your birthday cake, and went out directly afterwards. I'll be ready to dish up in about ten minutes, but, of course, I'll hold dinner back. Ah, there's the front door bell. Perhaps that's madam, now, and she's forgot her key."

"I'll go," said Dick.

He tore through to the front of the house and flung open the door. On the steps stood, not Nancy, but a small messenger boy with a telegram.

"Heritage, sir?"

Dick muttered yes, and snatched the little brown envelope.

"Sign, sir, please."

"O yes!" Dick signed and fumbled in his pocket for some coppers.

"What is it, Dick?" his mother called out.

He ignored her and went into the dining room to read it by himself.

Am not returning to Primrose Dene. Quite safe and happy staying with an old friend. No cause for you to worry. NANCY.

Dick's lips tightened. There was an airiness about that message which got his back up.

Here he had been all ready to forgive Nancy handsomely; he had even assumed she would be grateful to have him back sharing her bedroom. He had been on the point of saying harsh things to his mother in her defense, and he had, with definite nobility, removed Sylvia Lane from his life.

And this was the way Nancy chose to thank him!

Perhaps she thought he would get into a panic and try to find her. The phrases of that telegram returned with mocking insistency to torment him. Safe and happy; staying with an old friend.

And who, pray, was this "old friend"?

Nancy couldn't have done such a thing if it hadn't been for that accursed legacy; she couldn't have done it because she wouldn't have had any money. She was independent of him now—or thought she was.

Could anything be more galling to a fellow's pride than a thing like this! He wondered how on earth he was going to bring himself to tell Minnie.

"Dick!" There was his mother, who suddenly seemed to have grown very old and was holding out a trembling hand.

He laughed scornfully and tossed her the telegram.

"Don't be frightened," he said, his voice shrill and arrogant. "Nothing's happened to her. Only she isn't coming back. 'Staying with an old friend!' That's her mean little revenge."

As he flung out of the room his eye in passing took in the presence on the sideboard of a beautifully iced cake decorated with his name and the date in pink lettering. He knew there would be an orange cream filling, for that was his favorite, and, to his shame, his mouth showed a tendency to water. Well, the cake needn't be wasted just because Nancy had run away from him.

Again he went into the kitchen, and in a manner as airy as Nancy's telegram broke the news that he had just had a wire from Mrs. Heritage and she was detained in town. She wouldn't be home for dinner.

"O ain't that too bad!" exclaimed Minnie. "Such a nice dinner, too."

Then hastily she averted her gaze. The young master's manner of cheerfulness was overdone; you might say, it was done to a cinder.

"There's some fizzy wine on the ice, sir," Minnie said, striving to match Dick's brightness with this cheerful bit of information.

"Splendid," said Dick. He went to the refrigerator to fetch it himself.

"I'm just taking in the melon, sir," Minnie announced.

"Right-o! Tell my mother I'll be along at once."

He carefully lifted out the bottle and observed that it was a much more costly brand of wine than as a rule found its way to the little house in Primrose Dene, even on gala occasions. This hadn't come from the grocers, but from a bona fide wine merchant's stock.

At the side of the refrigerator stood the ice cream freezer all glistening with frost. Truly, in taking farewell, Nancy had thrown them a banquet.

Had she really left the house with the intention of not returning? Perhaps that telegram was a bluff, and she'd come walking in presently to see how it had affected him.

Before joining his mother in the dining room, Dick raced upstairs to have a look at Nancy's room and found evidence to prove that his surmise was correct. As far as he could see she had not taken a single one of her personal possessions with her. She hadn't even taken her toothbrush or her comb or—his photograph!

By the time Dick returned to his mother he was quite jaunty. No doubt Nancy thought she was going to teach him a lesson, but she would soon find out who was the teacher in this house.

"Dick, my darling, I do believe you're glad this has happened," said his mother. "You look quite different—like another person."

"Mustn't wear my heart on my sleeve," Dick replied with a grim smile. That gala dinner was all the success Nancy could have hoped for it.

[Copyright: 1935: By Elizabeth York Miller.]

[Continued tomorrow.]

COOKING EDITOR SHARES GOSSIP ON TERMINOLOGY

Tells of Historical Names Applied to Meats.

Mary Meade's Menus
Utilizing Today's Bargains

SATURDAY.
Breakfast.
Cantaloupe
Flaked Cereal
Hot Cinnamon Rolls Butter
Coffee Milk
Lunch.
Corn Fritters Bacon Strips
Sliced Tomatoes
Bread Butter
Brown Betty Pudding
Tea Milk
Dinner.
Pot Roast Cooked with Prunes
Buttered Noodles
Harvard Beets
Grated Turnip and Olive Salad
Watermelon
Coffee

SUNDAY.
Breakfast.
Sliced Pears.
Puffy Omelet
Buttered Toast
Preserves
Coffee Milk
Dinner.
Meat Pie with Biscuit Topping
Candied Carrots Mashed Potatoes
Rolls Butter
Jellied Cabbage and Pepper Salad
Hot Apple Dumplings
Coffee
Supper.
Bacon, Tomato, and Lettuce Sandwiches
Pickled Peaches
Cantaloupe a la Mode
Tea Milk

BY MARY MEADE.

In search of food news we sometimes run across all sorts of amusing and irrelevant information about names and origins of foods, as well as food customs. For instance, we've been highly interested in the picturesque language of the "wild west" as applied to live stock terms.

It seems that the Institute of American Meat Packers has done a little unofficial research on the subject of those terms which even in this generation linger on in the modern meat industry. Even the most rip-snortin', straight shootin' cowboy of the old days, whether or not he ever saw the inside of a church, knew his "deacons." These were just the young calves and the same term still is applied to them in spite of all the newly coined terms of the last few decades. "Hat racks," then as now, were animals too thin to be sold for fresh beef.

The "dogies" made famous in a cowboy song hit of recent memory are another example of a colorful name survival. Many no doubt would be the startled amateur cowboy crooners if the knew that "dogies" were merely small cattle native to the southern states. "Singers" still are hogs with narrow backs and straight sides, well adapted for lean bacon, just as they were in the days of Deadeye Dick, while certain hornless breeds of cattle still are known as "mulies," or even "moolies." A mixed lot of cattle still may be known in western states as "jack pots," while small pigs or lambs frequently are referred to as "pewees."

Should that leave you with the idea that things have been at a standstill in the meat industry you may enjoy a comparison of meat shopping in New York or Philadelphia today with the conditions in 1825. Cows and hogs were yet running loose in the streets in those days and it was theoretically possible for any city dweller to raise the meat for his own dinner table.

However, as houses and buildings climbed up into the air the grazing grew scarcer, the streets more crowded, and finally the last of the live stock moved into the country. After that when a New Yorker or Philadelphian found his meat supply running low he couldn't just go out and capture his meat on the hoof—he had to start looking around for somebody who had just met a farmer and done a little trading.

Even on winter days lucky was the market owner who could hang out a sign: "Fresh meat today." With a sudden buzz of excitement the housewives of the neighborhood would simply troop into his store to do their long deferred buying.

Another among the gleanings in the meat field is a bit of news about stammering children. There have been as many remedies for stuttering and stammering as cures for baldheads or ways to bring back prosperity—but here's some information from Johns Hopkins university on the subject. The research of Dr. Knight Dunlap of that institution indicates that a plentiful supply of protein in the diet of a stammering child is likely to prove helpful—and that children who are given sufficient meat are not as likely to acquire the stammering habit as are those whose meat diets have been inadequate. So if your child has a tendency to talk like Rahrahrahscoe Ates he may need a good slslslice of rrrrroast bbeef or a mmmouthful of lllllliver loaf.

"Hostessing with Sunday Suppers," a booklet of menus and recipes for light evening lunches, is on sale at the Tribune Public Service offices, 1 South Dearborn street and Tribune Tower, for 3 cents. By mail, 5 cents, stamps or coin. Address mail requests to Mary Meade, Chicago Tribune.

[Copyright: 1935: By The Chicago Tribune.]

DICK TRACY—Grape Vine

Tribune Recipes

PEACH WHIP.
1 cup crushed peaches.
4 tablespoons sugar.
4 egg whites.
⅛ teaspoon salt.

Crush the peaches, add the sugar, and let stand several minutes. Beat the egg whites until frothy, then add one tablespoon of peaches at a time and continue beating until the mixture is stiff. Serve on cake slices, with a custard sauce, or topped with whipped cream.

NOURISHING DISH FOR HOUSEWIFE ON CLOSE BUDGET

Many a busy housewife is nearly at her wit's end nowadays when it comes to planning nourishing meals with meat prices where they are. Food specialists at Iowa State college recommend as an inexpensive meat dish a meat stew with vegetables.

The recipe calls for two pounds of beef neck, one of the cheapest cuts of meat; three medium potatoes, halved; three medium carrots, halved; one-half cup tomatoes, three medium turnips, one small onion, one-half cup celery, one bay leaf, and one-quarter cup flour.

Cut the meat into small pieces, sprinkle with salt, and dredge with flour. Brown in a small amount of fat, cover with boiling water, add the bay leaf, and simmer until tender. During the last hour of cooking add the vegetables. Place the meat in a mound in the center of a platter and arrange vegetables around it when serving.

SPANISH MEAT BALLS.

Another inexpensive meat dish, Spanish meat balls, may be made with one pound of ground beef, one cup cooked rice, one-half cup tomatoes, one grated onion, one tablespoon fat, and one teaspoon salt.

Shape into small meat balls and brown in fat. Pour tomato juice over the balls, cover, and simmer for ten minutes. Chopped green pepper may be added.

To make a little meat go a long way try this scalloped dish: Cooked meat, three cups cooked macaroni or spaghetti, two cups milk, two tablespoons chopped green pepper, two tablespoons butter, four tablespoons flour, one teaspoon salt, and one-half cup buttered bread crums. Arrange meat and macaroni in layers, cook green pepper in butter a few minutes, add flour and milk, and cook until thick. Pour over macaroni and meat. Cover with buttered crums and bake until thoroughly heated and browned.

Headquarters for
KITCHEN APPLIANCES
CONOVER DISTRIBUTING CO.
announces factory representation for
Elgin Steel Kitchen Cabinets . . . L & H Gas Ranges . . . Ilg Ventilators . . . Conlon Ironers . . . Conover Dishwashers . . . Voss Clothes Washers.
Complete kitchen planning counsel for Architects, Property Managers, Home Makers, Contractors, Dealers.
See samples at our Display Room
1481 THE MERCHANDISE MART
or Phone Delaware 5009
CONOVER DISTRIBUTING CO.

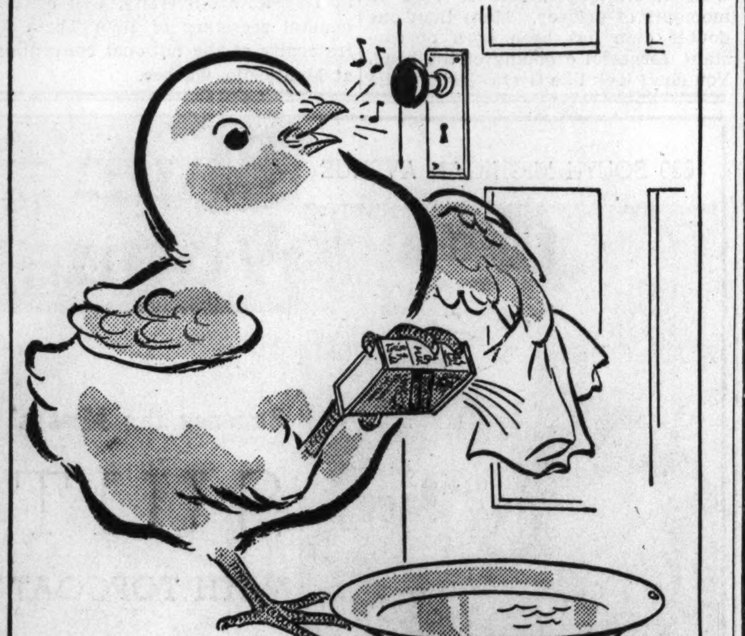

PUT ME to work on your woodwork, too!
You'll be surprised how Bon Ami can brighten up smooth, painted woodwork that has become dirty, dull or dingy. Just try it and see for yourself! You'll be pleased to learn how thoroughly and easily Bon Ami removes all the dirt, all the smudges and smears . . . how fresh and clean it will make your woodwork.
BON AMI
in Powder, Cake or a Deluxe Bathroom Package . . .
"Hasn't Scratched Yet"

EVERYTHING TO GAIN—
You, too, can save money and enjoy greater shopping convenience in the modern self-service Jewel Food Stores. One visit in these finer stores will convince you. Get acquainted with Jewel this week-end—find out how clean and pleasant a food store can be.

DEL MONTE COFFEE Vacuum Packed—An Exceptionally Low Price. 25c 1 LB. CAN

OLD RELIABLE TOMATOES A Sensational Value in Fine Standard Tomatoes 4 FOR 25c NO. 2 SIZE CAN

FALL CREEK SWEET PEAS A Scoop! Standard Quality—Sweet Variety Peas. A Big Value. 3 FOR 25c NO. 2 SIZE CAN

AMERICA'S FAVORITE SOAP
FELS NAPTHA . 10 BARS 43c
"HURTS ONLY DIRT"
KITCHEN KLENZER . . PER CAN 5c
STRONGHEART (Exceptional Quality)
DOG FOOD . . . . 4 CANS 25c
QUICK OR REGULAR (For Hot Breakfasts)
QUAKER OATS . . 3 PKGS. 25c
SOAP POWDER
GOLD DUST . . . . 2 PKGS. 35c
OVAL (For Toilet and Bath)
FAIRY SOAP . . . 3 CAKES 10c
MAGIC SCOURING PADS
S.O.S. CLEANER . 2 PKGS. 25c

Musselman's PURE APPLE JELLY 14-OZ. BOWL 10c
Wool Brand DELICIOUS FRUIT COCKTAIL 2 TALL CANS 25c
WHITE COMET RICE 2 12 OZ. PKGS. 15c

It's Pickling Time
Are You Ready?
Certo . . . . . PER BOT. 25c
REIS AND PORTER Vinegar . . . . . . 1/5 GAL. BOT. 10c
ZURKEE'S Pickling Spice . . . . PKG. 9c
BALL (PINT SIZE) Mason Jars . . . . . PER DOZ. 69c
BALL (QUART SIZE) Mason Jars . . . . . PER DOZ. 79c
FOR SEALING Parowax . . . . PKG. 10c
BLUE JEWEL JAR (Sure Seal) Rubbers 3 PKGS. OF 1 DOZ. 10c
Also a complete selection of Colman's mustard, spices and other pickling necessities.

"Special!" CAMPBELL'S SOUPS 3 CANS 25c
Your choice of 14 varieties—Ox-Tail, Pea, Pepper-Pot, Asparagus, Consomme, Vegetable, Vegetable Beef, Beef, Bean, Bouillon, Celery, Cream of Mushroom, Noodle, Clam Chowder.

Beautiful Guaranteed LADY DORIS SILVERWARE
Come in and examine it— ask how you can make it yours. $2.00 Value 59c And 20 Jewels

Protected Fresh Fruits and Vegetables—Never Sold from the Street, where Dust and Wind and Rain Destroy Their Freshness.
GENUINE COLORADO ROCKY FORD CANTALOUPES JUMBO SIZE 2 FOR 15c
(The same size sold last week for 2 for 25c)
SELECTED CALIFORNIA RED RASPBERRIES 2 BOXES 25c
FANCY QUALITY SEEDLESS GRAPES 3 LBS. 19c
SOLID ICEBERG LETTUCE LARGE SIZE HEADS . . . EACH 5c
FANCY STRINGLESS Green Beans . . . Per Quart 5c
FANCY SNOWHITE Cauliflower . . Good Size Heads 15c
SELECTED NANCY HALL SWEET POTATOES 3 Lbs. 10c
SELECTED WISCONSIN WHITE POTATOES 10 Lbs. 10c

You'll Like Jewel Meats
TASTE THE DIFFERENCE
11 Super Meat Markets at
839 EAST 79TH STREET
1960 LAWRENCE AVE.
6010 W. NORTH AVE.
1613 E. 55TH STREET
26 MADISON—OAK PARK
29 PROSPECT—PARK RIDGE
29 SO. 5TH—LA GRANGE
1475 ELLINWOOD—DES PLAINES
5126 MAIN—DOWNERS GROVE
317 PARK AVE.—GLENCOE

MRS. GRASS Noodles . . . . 2 PKGS. 15c
KELLOGG'S Rice Krispies . . . . PER PKG. 10c
FANCY Blue Rose Rice . . . . PER LB. 5c
QUAKER Crackels . . . . PER PKG. 10c
KING OSCAR Sardines . . . . 2 CANS 25c
CARNATION, BORDEN'S DEAN'S OR Pet Milk . . . . 4 TALL CANS 25c
RED CROSS SPAGHETTI Macaroni . . . . 3 FOR 14c
BAKER'S BREAKFAST Cocoa . . . . ½ LB. CAN 10c
HAND PICKED MICHIGAN Pea Beans . . . . PER LB. 5c

MISS LOU CUT STRINGLESS Green Beans . . . . . 3 NO. 2 CANS 25c
VAN CAMP'S Tomato Soup . . . . PER CAN 5c
FANCY QUALITY Shrimp . . . . 2 CANS 25c
SEMINOLE Toilet Tissue . . . . 3 ROLLS 19c
PENN MAID Apple Sauce . . . . 2 NO. 2 CANS 19c
KAFFEE HAG OR Sanka Coffee . . . . . 1 LB. CAN 43c
WHITE OR CIDER Heinz Vinegar . . . . . PER BOT. 10c
STOKELY Tomato Juice . . . . PER CAN 5c
WOODBURY'S Facial Soap . . . . . 3 CAKES 25c
DEL MONTE Tomato Sauce . . . . . PER CAN 5c

★ Jewel Food Stores ★
A DEPARTMENT OF JEWEL TEA CO., INC.

YOU SAVE MORE Everyday AT JEWEL

For Finer Flavor Use JEWEL BUTTER, EGGS and BACON

MILK PRICE CUTS OF INTEREST TO CAREFUL BUYERS

Pork or Beef Show Little Change; Vegetables Off.

BY FRANK RIDGWAY.

Milk is the chief item of interest this week to consumers who shop on the cash and carry basis. Monday they were greeted by retail grocerymen who offered whole milk at 2 cents a quart less than last week. Many milk dealers announced Sunday a reduction in the price of milk from 11 to 10 cents a quart for home deliveries. When retail stores opened Monday they began charging 9 instead of 11 cents a quart, or 1 cent a quart less than the price of milk delivered to homes.

Today milk is being sold at prices ranging from 6 to 9 cents a quart in various retail stores in the city, according to representatives of milk dealers. This is a range of from 1 to 4 cents a quart under the price of milk delivered to the consumer's kitchen door. The reduction in price is expected to stimulate consumption.

Pork Virtually Unchanged.

In butcher shops today and tomorrow shoppers will find little if any change in the retail prices of pork, although hogs are up from 25 to 40 cents a hundred pounds over last week's prices, and fresh pork on the wholesale market is $1 to $2 a hundred pounds higher.

Retail lamb prices are about the same this week as last, despite the fact that farmers sold fat lambs at from $1 to $1.25 a hundred pounds higher this week than last. Packers are selling fresh lamb at about 50 cents a pound above last week's wholesale prices.

Cold weather has had a tendency to increase the consumption of pork, and hogs again climbed to $14.45 a hundred pounds, including the tax, equaling the top price paid about six weeks ago. These factors may lead to higher pork prices if consumers will pay them.

Beef Prices See-Saw.

Week-end shoppers will find only small changes in the retail price of beef. The highest grades of round steak are down a few cents a pound, while the lower class cuts are about the same. The lower grades of sirloin steak are up slightly and the higher grades are off a little in most shops. Housewives who depend on pot roasts of beef for the sake of economy will find the best grades a few cents higher and the lower grades a fraction of a cent below last week's prices. Lower grade cuts of rib roast of beef are down some, but there is little or no change in the higher grades. Fat steers of the better grades are about 25 cents a hundred pounds lower than a week ago and the medium to good grades are approximately 25 cents a hundredweight higher. Dress beef prices are about the same as a week ago.

Apples Lower; Peaches Higher.

Both eating and cooking apples are slightly lower in most retail stores than last week. Liberal supplies of good quality apples from Illinois, Michigan, and Wisconsin orchards have forced prices down on the wholesale markets during the last few days.

Peaches are higher than a week ago. Illinois supplies of this fruit are nearly gone and market reporters do not expect shipments from other sources to be heavy enough to again bring prices down to the low levels of recent weeks. Fresh pears from Michigan and California are selling at reasonable prices in the retail stores.

Fresh tomatoes still are plentiful and low in price, but the quality is not so good as earlier in the season.

Heavy shipments of cantaloupes and other melons to the wholesale markets, together with a decrease in demand caused by cooler weather, have forced retail prices down during the last few days.

Many Vegetables For Less.

Most stores have marked down their price tags since last week on sweet peppers, yellow turnips, squash, and head lettuce. The lower grades of potatoes are about four cents a peck cheaper than a week ago. Roasting ears, cabbage, fresh beets, carrots, and most other locally grown vegetables still are selling at reasonable prices. Green beans are slightly higher than last week.

Prices are beginning to come down on some kinds of canned fruits and vegetables with cannings of this year's crop reaching the markets at lower prices than those asked for old stock. Many stores will feature the cheaper brands of coffee at special sale prices today and tomorrow.

POT ROAST OF BEEF GOOD BUY FOR WEEK-END

For the guidance of housewives purchasing meat in Chicago retail stores, the committee on marketing information of the Meat Council of Chicago yesterday issued the following report:

"Pot roast of beef is recommended as an attractive meat buy for Chicago housewives over the coming week-end. Pot roast with vegetables makes an unusually appetizing dish at this time of year."

Sugar in Potatoes Affects Chip Quality

The amount of sugar and the ratio of starch to sugar in potatoes are important factors in the making of good potato chips. A high amount of sugar is not desirable because it results in dark colored chips. Experts say that this may be the reason that early varieties of potatoes, especially when harvested before complete maturity, are undesirable for chip making.

LITTLE ORPHAN ANNIE: Positive Protection

The Cost of the Market Basket Calculated from Government Prices

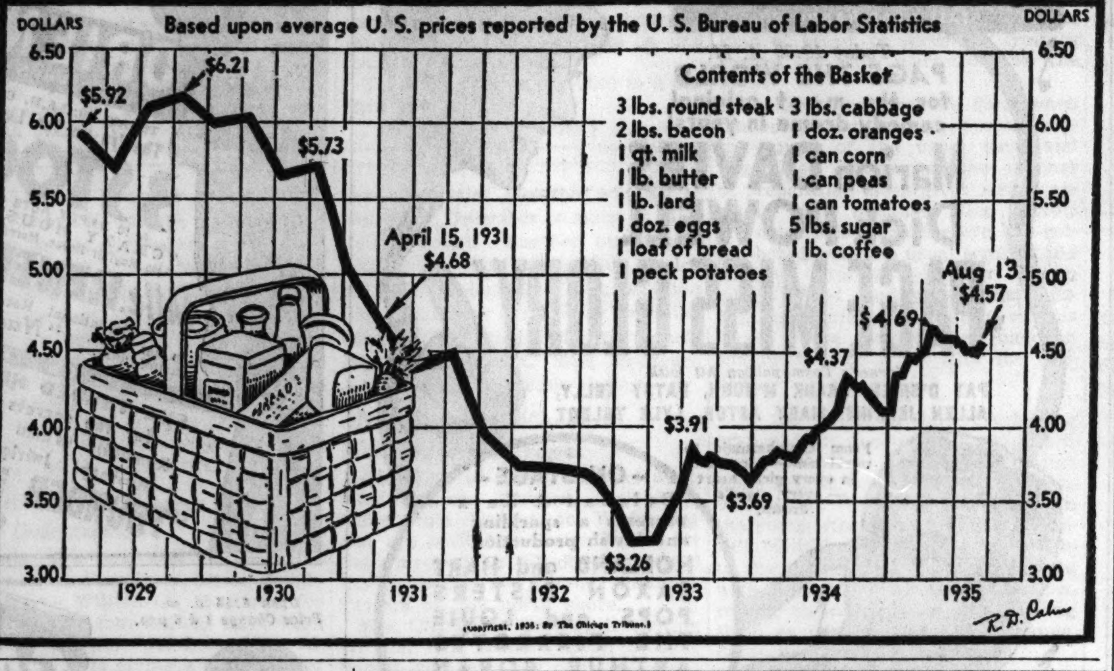

MAKE CANDY OF FRUIT PASTE NOW FOR CHRISTMAS

Now is the time to make fruit paste candy for use, for sale, or to be stored for Christmas presents, says the New York state college of home economics.

This candy may be made from apples, pears, plums, grapes, peaches, or any fruit used for fruit butter. The peeled fruit is cooked with enough water to keep it from sticking until it is fairly tender. Then it is put through a sieve or a strainer and the pulp measured and heated for five minutes. Next add the sugar to the pulp. Use one cup to each two cups of pulp. Boil the whole mixture until it is thick and clear. Since this mixture burns easily stir it frequently while cooking. Also cook it rapidly because long, slow cooking destroys some of the original fruit flavor and darkens the color.

The paste, when it is thick and clear, is put on a platter greased with unsalted fat and allowed to stand until a film forms over the top. Next place it on a wire screen or a cloth and allow to stand until the paste loses its stickiness. The firm paste may be cut into one inch squares or in 2 by 4 inch strips which are fashioned into rolls and rolled in granulated sugar. Cover the candy with paraffin paper and pack it in tin boxes or glass jars and store in a cool, dry place. Heavy paraffin paper is preferred to the thin oiled paper which may stick to the paste. If small pieces are not wanted the paste may also be rolled like a jelly roll, wrapped in paraffin paper, packed, and used when needed.

Besides its use as a candy, fruit paste may be served as a garnish; it may be used in salads, fruit cocktails, or desserts, or when rolled in flour, and not sugar, in cakes, cookies, and puddings.

TRIBUNE RECIPES

GRENADINE MARFLIP.

16 marshwallows.
⅓ cup orange juice.
3 tablespoons lemon juice.
2 tablespoons pineapple juice.
1½ tablespoons grenadine sirup.
Few grains salt.
3 stalks mint.
2 1-3 cups ice water.

Melt the marshmallows in the top of a double boiler with half the orange juice. Combine the fruit juices and grenadine; add salt and well crushed mint leaves. Combine the two mixtures and chill. When ready to serve, strain, add the ice water and serve with a sprig of fresh mint.

PICKLED PLUMS.

1 teaspoon whole cloves.
1 tablespoon broken stick cinnamon.
1¾ to 2 pounds sugar.
1 pint vinegar.
2 quarts green gage plums.

Combine the first four ingredients and cook sirup until thick. Add whole green gage plums and cook slowly until fruit can be pierced with a toothpick.

SPICED GREEN TOMATOES.

6 pounds small whole green tomatoes.
4 pounds sugar.
1 pint vinegar.
1 tablespoon cinnamon.
⅓ tablespoond cloves.
⅓ tablespoon allspice.
⅓ tablespoon mace.

Small green fig or plum tomatoes are best for this pickle, but any variety may be used. Scald, and if possible, remove the peel. Make a sirup of the sugar, vinegar, and spices by boiling together for five minutes. Drop the tomatoes into this sirup and boil until the fruit becomes clear. Pour into shallow pans or trays, cool quickly, and pack cold into sterilized pint jars. Strain the sirup, fill the jars, and process 30 minutes at simmering temperature.

AGE MAY BRING FOOD PROBLEMS; HERE ARE HINTS

General Diet Rules for Elderly.

"What is the right food for old people?" is a question that is frequently asked, says Aneta Beadle, nutritionist of Purdue university.

Nobody needs a special diet merely because he has lived a certain number of years, she continues. Some people at 80 are actually younger, physically, than others at 60 or even at 40. People who are really old are those whose bodies are no longer so strong or active as they were; people who with their years have become worn, infirm, disabled, or sick. For people in middle life or later, who are merely not so active as they were, the answer may be different.

People who are really physiologically old, unless they are on a special diet by a doctor, should have meals with reference to the general slowing down of their internal processes, and also to meet any difficulties they may have in chewing or digesting. Because they are inactive such people need less food, particularly less of the high caloric foods, than active people need.

Simple and Well Balanced.

Their food should be simple, simply prepared, easily digestible, and well balanced. It should include all the different classes of food that everybody needs. The chief problem is to provide the necessary variety of food, with texture and form suitable to elderly people.

For the person who is truly old and unable to assimilate as much as he once could, or to chew all of the food he once could enjoy, the following food suggestions are offered:

Use fruit juice and stewed fruits; milk, soups, purees, and broth are good. For protein foods, broiled ground beef, chicken, lamb, flaked fish, oysters, soft cooked eggs and cheese are excellent. The cheddar cheese should be finely divided and mixed with other foods that are readily digested. Vegetables that contain little bulk should be used. Simple desserts, such as custards, puddings, junket, and gelatin, but no rich pastry or cakes, may be added to the menu. All kinds of breads are allowable, unless they cause discomfort.

Eat Oftener and Less.

A good rule for comfort in the declining years is to eat oftener, and eat less at a time.

There is another class of people whose diet needs adjusting with their years, though maybe not because of the years. The need of adjustment may be due rather to their habits. These are the people of middle life or later who use less physical energy than they once did, but who keep on eating just as much energy giving foods. Surplus calories in the food in such cases are likely to go to fat, and so we see many people in their forties to sixties beginning to take on weight.

This does not mean they should have a special diet, or stop eating any particular kind of food. The body, at any age, active or inactive, needs a well-rounded diet. But any one who is gaining more weight than is right for his height and age should undoubtedly eat less of high caloric foods. The underweight should increase the quantity of food he eats. The rules of diet for such cases are the same for other adults who need to correct their weight.

STEAM PRESSURE CANNER CALLED SAFEST METHOD

Meats, Nonacid Vegetables Require Heat.

The steam pressure canner still is recommended by the Bureau of Home Economics as the only safe method of processing meats and nonacid vegetables, in spite of innovations such as oven canning or revivals of older methods.

Modern canning science says, in no uncertain terms, "You can process fruits and tomatoes in the boiling water bath but you must can nonacid vegetables under steam pressure if you want wholesome products that will keep."

To kill dangerous bacteria that may be on the vegetables and to insure sterilization at the center of the container, temperatures higher than the boiling point of water must be used or the vegetables must be boiled for a very long time.

In the latter case, flavor, texture, and valuable food materials are lost. The high temperatures required to process vegetables in a reasonable time can be obtained only by holding steam under pressure.

The "hot pack" featured in home canning directions is not a method of canning but a step in the preparation of the food to be canned.

It sometimes is optional in canning fruit, but with all nonacid vegetables the hot pack is advised. If food is brought to the boiling point, held there until slightly cooked, and then packed boiling hot into containers, the time required to process is lessened.

The food at the center of a cold packed can or jar is slow in reaching the temperature required to kill bacteria that cause spoilage. The hot pack saves time and cuts down chances of spoilage.

Swansdown
POWDERED BROWN SUGAR
Try It for BAKING
and for All Brown and Powdered Sugar Uses.
R. C. McAteer Co., Pittsburgh, Pa.
Is NEW!

Check BAB-O on your shopping list today!
• Wipes dirt away from Bathtubs, Pots and Pans, Sinks, Wash Bowls. Dissolves Grease in 10 Seconds!

Ends SCOURING SCRUBBING · RUBBING
BAB-O

I CAN'T STAND DISHWASHING

WHY DON'T YOU TRY SILVER DUST?

Sound advice for anyone who hates the job of washing dishes. This remarkable new soap actually makes dish washing a *quicker* and *easier* job than ever before. Silver Dust dissolves instantly at the touch of water. It makes such rich and creamy suds that dirt and grease are whisked away in no time. In the wash tub or washing machine, Silver Dust is just as great a time-saver as it is in the dishpan. That is why Silver Dust is on the grocery lists of so many wise and thrifty housewives.

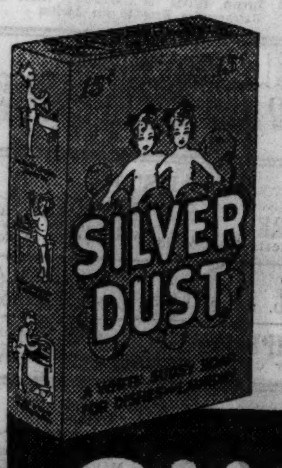

FREE DISH TOWELS!
With every two boxes of Silver Dust you buy, you get a big dish towel *free!* Two boxes of Silver Dust contain two full pounds of soap. With the free towel this is a bargain no thrifty housewife can afford to miss. Made by the makers of Gold Dust.

SILVER DUST

National begins
A MONTH OF BIG VALUES

Friday and Saturday September 6 and 7

OUR BREAKFAST—DATED
COFFEE
One way to be sure you serve good coffee is to serve Our Breakfast Coffee. Try it . . . if you haven't already . . . you'll like it!
1-lb. green bag 15c
3 lbs. in green bags 43c
American Home Coffee Dated—In Red and Blue Bags 1-lb. bag 21c
National De Luxe Coffee Vacuum Packed 1-lb. glass jar 29c

BIG VALUES IN FRESH FRUITS AND VEGETABLES
HEAD LETTUCE California Iceberg Size 5 med. head
SEEDLESS GRAPES Wash, chill and serve lb.
HOME GROWN CARROTS . 3 bunches
CALIFORNIA LEMONS 300-360's 3 for
5c
FRESH GREEN PEAS In the Pod . 2 lbs.
CAULIFLOWER Nice Firm Heads . head
13c

Restock Your Pantry With These Big Values in Canned Foods
Sifted Peas Amer. Home — Early June — New Crop 20-oz. No. 2 cans
Tomatoes Amer. Home—Sun Ripened Solid Pack 19-oz. No. 2 cans
Cut Beans American Home Green or Wax 19-oz. No. 2 cans
Apricots California Luscious 16-oz. No. 1 cans
Bartlett Pears California 16-oz. No. 1 cans
4 cans 45c

More Big Week-End Values
NOT BLEACHED
Ceresota Flour 5-lb. bag 26c 24½-lb. bag $1.09
MADE WITH PURE CALIFORNIA FIGS
Salerno Fig Bars . lb. 9c
SNOW QUEEN
Layer Cake . two layers 25c
COCOANUT RUSK
Coffee Cake . . each 17c
CHOCOLATE FUDGE OR SILVER DEVIL'S FOOD
Dainty Layer Cakes . each 15c
PINEAPPLE OR CHOCOLATE
Luncheonette Cakes each 10c
AMERICAN HOME—DATED AND SLICED
Honey Bun Bread full 1-lb. loaf 8c

HOUSEHOLD NEEDS
SOAP—DOUBLE SUDSING
AMER. FAMILY 5 bars 25c
FLAKES—FINE FOR DELICATE FABRICS
AMER. FAMILY 21-oz. med. pkg. 20c
DOUBLE ACTION
SUNBRITE CLEANSER 6 14-oz. cans 25c
LIQUID BLEACH
CLOROX 16-oz. bot. 13c 32-oz. bottle 25c
COTTON SOFT — SNOW WHITE
SEMINOLE TISSUE 4 1000 sheet rolls 25c

Chi. & Subs.

ILLINOIS TAX TOKENS
National Tea Co. Food Stores would like to explain the use of tax tokens in payment of Illinois Occupational Tax. One tax token on a 5c purchase pays the exact amount of the tax.

The Best Packers Supply National's Meat Depts.
When you buy at National, you buy the finest, wholesome meats and poultry. National meats are selected by experts and bought from the leading packers. They are protected by a modern system of refrigeration, so that you are assured of buying at National absolutely uniform fresh quality meats and poultry every day.

In Our Modern Meat Departments
SWIFT'S PREMIUM BROILING OR
Frying Chickens
Enjoy one of these tender, meaty, fine flavored chickens for Sunday dinner! Roll the pieces in salt, pepper and flour and brown quickly. Cover and steam-roast in the oven 1 hour at a moderate temperature. Remove chicken and make a cream gravy in the pan.
25c lb.

Friday Seafood Special
OCEAN PIKE FILLET
17c lb.

NATIONAL TEA CO. Food Stores

Art Treasure Discovered in Studio Props

Bette Davis Makes Find and Acquires Work.

BY GEORGE SHAFFER.
[Chicago Tribune Press Service.]

Hollywood, Cal., Sept. 5.—[Special.]—The days which Bette Davis spent as an art student have served her a practical purpose. It brought to her art collection the addition of a valuable etching by Vermeer, sixteenth century Flemish artist, for a nominal price. At the same time Miss Davis had to prove herself a saleswoman.

While working in a country home setting for her new picture, "Hard Luck Dame," at Warner's, she examined a picture hanging on the wall. She let out a cry of joy and put in a call for Whity Wilson, head of the property department.

Wilson admitted he didn't know the value of the etching, but explained it was bought at a recent New York auction along with a lot of other paintings and pictures and by mistake was used as a prop without first being placed on the inventory list.

Miss Davis pleaded that inasmuch as she was actual discoverer of the treasure she should be permitted to buy it. She won her plea and at only a portion of the actual worth of the piece.

Ena Gregory, divorced wife of Al Rogell, the director, it was learned today, is a patient at the Cedars of Lebanon hospital. She underwent a minor operation and will be permitted to leave in about a week.

Glen Tryon, the former comedian who is now a successful R-K-O associate producer, was somewhat surprised, let alone put out, to hear there were reports he and his wife had separated. He explained that it is his wife's custom to go on a yearly trip to visit her parents in Pennsylvania, and that is all there is to it. She returns in six weeks.

Percy Waram and Byron Russell are finally on their way to New York. They had rôles in "Mutiny on the Bounty," which Director Frank Lloyd finished for M-G-M after four months. The pair were dismissed once before only to receive a wire on the train to get off at the next station, which was Barstow. They were met by automobile and hurried back to the studio for retakes. Then when they were dismissed a second time they decided to linger on for a week or so just in case.

Jane Withers Held Best Bet by Baby Peggy

Hollywood, Cal., Sept. 5.—(AP)—There is no feud between the two child actresses, Shirley Temple and Jane Withers, but if there were the first baby star—remember Baby Peggy?—would bet on the little Withers girl.

Baby Peggy today is Miss Peggy Montgomery, age 18, tall and darkly beautiful, a senior in high school.

Her film days are behind her, but she was moved to comment when it was announced 20th Century-Fox studio had bought the story "Capt. January" for Shirley Temple.

Ten years ago this summer "Capt. January" became the most successful of all Baby Peggy's pictures.

"Jane Withers, I believe, will last longer and be a greater star than Shirley Temple," Miss Montgomery said. "She seems to me to be a real actress."

Then she added, "Shirley Temple is more the type I was—that is, a cute baby."

If her own experience is a true criterion, she said, the blonde and curly headed little Shirley "probably won't last more than another year on the screen."

Baby Peggy appeared in 107 pictures, always as a star, between her 20th month and her seventh year. Her top salary, terrific for those days, was $2,500 a week.

"Generally, when a child actress reaches the age of 7 or 8," Miss Montgomery said, "he grows up, physically, all of a sudden. I did, and I can think of half a dozen others.

"That probably will be Shirley Temple's fate.

"But it seems to me Jane Withers can do so many more things, she seems so much more versatile, that I believe she can go on long after the usual time. Her ability to act will carry her through."

Meanwhile, although Shirley Temple and Jane Withers are friendly, the movie colony insists their parents are a-feudin'."

The parents will not comment. Studio executives wisely have them working at two branches of the studio separated by eight miles.

Prince Buys Trousered Skirts for Indian Wives

PARIS, Sept. 5.—(AP)—The Parisian foible, trousered skirts, made a big hit today with the maharaja of Patiala. The Indian prince saw a style display featuring the dress and decided that the kind he liked best were of sapphire velvet with ankle length Turkish trousers under knee length tunics. He bought 14 of them—all exactly alike. They will be his homecoming gifts to his wives.

GASOLINE ALLEY—AT YOUR SERVICE

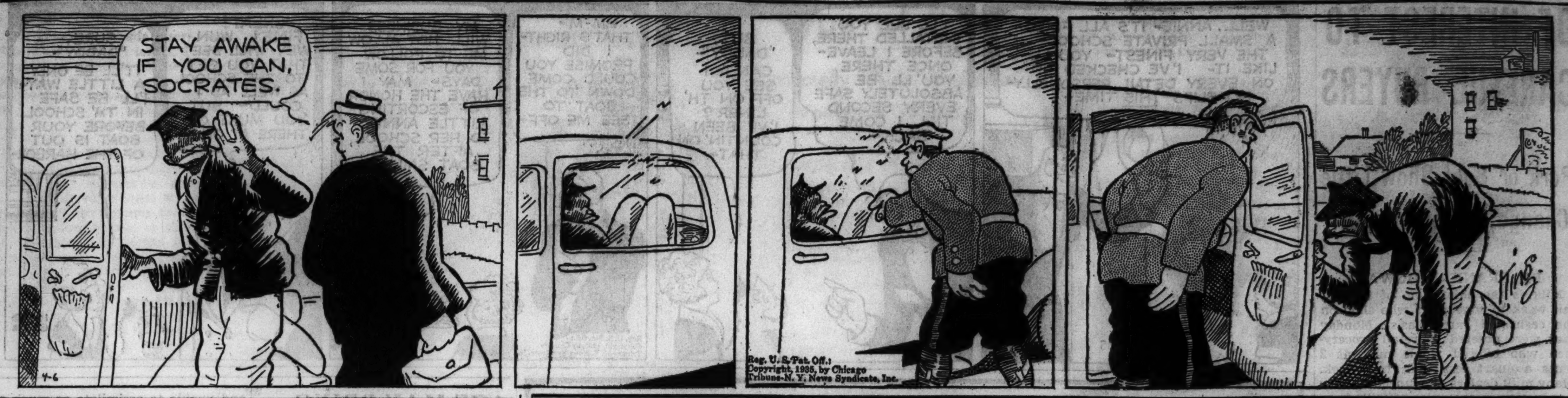

Boys Advised to Judge Wife by Her Feet!

BY DORIS BLAKE.

Young men have been advised to look well into the young woman's character, into her past, into her family ties before signing on the dotted line for life. But a new idea is presented by an English adviser.

"Look at her feet!"

We have a hunch that our American men haven't overlooked much of the tinted toe nail parade of recent days, nor, for that matter, ankles clothed in conventional chiffons. It's a way they have with them. So, we gather, the tootsies have not been a thing apart in a summary of the lady's charms. Are we right? We are right!.

But it appears that it is not the color of the toe nail polish, nor the length, width, or breadth of the fair one's ankles that you study for matrimonial durability. It's this way you boys get your tipoff.

Suppose you see that girl you were just beginning to think about as your future breakfast table companion doing her shopping in gossamer thread hosiery and Spanish heels! Aw, there's reason to pause and query just what sort of a household pal she'd be! She, you would have reason to suspect, according to our adviser, is not the girl to greet you with a bright homecoming smile did she have a session that day with the vacuum cleaner and broom. She's not a young woman with a sense of the fitness of things.

Her household duties probably would be attended from high-pitched heels that would key body and nerves to the breaking point. Or, says our authority, suppose such a girl as bachelor dreams are made of refuses ever to encase her tootsies in shoes of sports genre, she wouldn't be the girl for a day off on a fishing jaunt, a hike, a game of golf, or tennis, or even for a picnic companion.

She just wouldn't be the good sport pal. Her diversion would run to the more expensive indoor entertainment. On first glance, the advice seems a bit far-fetched, but maybe it isn't, for comfortably shod feet surely do temper the winds, not so?

[Copyright: 1935: By The Chicago Tribune-N. Y. News Syndicate, Inc.].

For Fancy of the Junior Miss

3258

JUNIOR GIRL'S DRESS.

Here is an entirely new design for girls to wear during the years between 8 and 14. The dress is prettily cut, the junior girl surely will love the smocking at the neck and on the sleeves. The original was created in a deep, warm, red wool crêpe. A novelty woolen in checks or plaid also will make up attractively.

The pattern, No. 3258, comes in sizes 8, 10, 12, and 14 years. Size 12 requires 2¾ yards of 39 inch material, with 1¾ yards of 4 inch wide ribbon.

Order Blank for Clotilde Pattern

CLOTILDE PATTERN

CHICAGO TRIBUNE, P. O. BOX 537, Grand Central Station, New York City:

Inclosed find $.............. Please send me the Clotilde pattern listed below:

Pattern No. 3258. Size............

Write plainly, giving sizes and number of patterns desired. Inclose 10 cents in stamps or coin [coin preferred; wrap it carefully] for each pattern.

Name..

No. and street..................................

City..

State...

MOTION PICTURES SOUTH

BALABAN & KATZ WONDER THEATERS

TIVOLI — Cottage Grove at 63rd — Barg. Mat. 1:30-6:30 — Jack London's Gripping Drama — CLARK GABLE "CALL OF THE WILD" — LORETTA YOUNG · JACK OAKIE — Extra Cartoon in Color

SOUTHTOWN — 63rd Street East of Halsted — Mat. 1:30-6:30 — Shirley TEMPLE — JOHN BOLES — "Curly Top" — Extra Mickey Mouse Cartoon

TOWER — 63rd-Blackstone. Op. 1:30 — All in Natural Color — Miriam Hopkins, "BECKY SHARP"

MARYLAND — 63rd-Maryland. Op. 1:30 — Warner Baxter — Veloz & Yolanda, "Under the Pampas Moon"

PICCADILLY — 51st & Blackstone — NORMA SHEARER—FREDRIC MARCH "Barretts of Wimpole Street" — Sat., Sun., Mon., Tues.—"ESCAPADE"

HARPER — 5240 Harper—Jeanette MacDonald "NAUGHTY MARIETTA"

KENWOOD — 47th-Kimbark—Richard Dix "THE ARIZONIAN"

HYDE PARK — 5312 Lake Park—Jimmy Savo "ONCE IN A BLUE MOON"

SHAKESPEARE — 43d-Ellis—Chester Morris "SOCIETY DOCTOR"

WARNER BROS. THEATERS

AVALON — 79th and Stony Island — Free Parking on Premises — JOHN BOLES "ORCHIDS TO YOU"—Jean Muir

CAPITOL — 79th and Halsted — Free Parking on Premises — "OLD MAN RHYTHM" with "Buddy" Rogers—Betty Grable

MIDWAY — Cottage Gr. at 63d—Mat. Daily — HELD OVER— Cecilia Parker, Crane Wilbur "High School Girl" — Sensational Revelation of Modern Youth — A Picture Every Adult Should See

RAY — 2638 E. 75th—Matinee Daily — A TREAT FOR OUR PATRONS — ADULTS ONLY—HELD OVER — Noel Coward, Julia Haydon "THE SCOUNDREL" — A PICTURE YOU WILL NEVER FORGET

BEVERLY — 95th-Ashland — Warner Baxter, Veloz & Yolanda "UNDER PAMPAS MOON" — Free Parking on Premises

JACKSON PK. — 67th-Stony—Op. 5:30 P.M. Early Prices Till 6:30 — DOLORES DEL RIO—"IN CALIENTE" — Matinee Discontinued During Remodeling

MICHIGAN — 110 E. Garfield—Revelation of Youth of Today — "HIGH SCHOOL GIRL"—Adults Only

SHORE — 75th-Kingston — JOE E. BROWN "ALIBI IKE"

STRATFORD — 63rd-Halsted — Warner Baxter, Veloz & Yolanda "UNDER PAMPAS MOON"

KIMBARK — 6240 Kimbark—Air Conditioned — DOORS OPEN 1 P. M. — Robt. Montgomery, Joan Crawford—'No More Ladies'

W. ENGLEWOOD — 63rd-Ashland — Guy Kibbee, Zasu Pitts "GOING HIGHBROW"

OAKLAND — 3947 Drexel — Lionel Barrymore — Chester Morris in "PUBLIC HERO NO. 1"

COSMO — 79th-Halsted — JOE E. BROWN "ALIBI IKE"

FROLIC — 55TH-ELLIS — JOE E. BROWN "ALIBI IKE"

HAMILTON — 71st-Paxton — "IN CALIENTE" PAT O'BRIEN

LEXINGTON — 1162 E. 63rd — JOE E. BROWN "ALIBI IKE"

MARQUETTE — 63rd-Kedzie—Open 1:30 — War on Crime, "Buried Loot" — Joe E. Brown, Roscoe Karns—"ALIBI IKE"

HIGHWAY — 63rd & Western—Open 1:30 — Jean Arthur — Chester Morris, Paul Kelly—"Public Hero No. 1"

COLONY — 59TH & KEDZIE—OPEN 6 — ROBERT MONTGOMERY — JOAN CRAWFORD—"NO MORE LADIES"

RAMOVA — 35th & Halsted—Mat. 6:30, 20c rate — GUY KIBBEE — ZASU PITTS—"GOING HIGHBROW"

COMMERCIAL — 9150 Commercial—Op. 11:30 — Edmund Lowe — Eugene Pallette—"BLACK SHEEP"

CHELTEN — 79TH and EXCHANGE — Edgar Kennedy — George O'Brien—"COWBOY MILLIONAIRE"

JEFFERY — 71st-Jeffery — Ann Harding, Herbert Marshall "THE FLAME WITHIN"

GROVE — 76th-Cottage — "THE VIRGINIAN" GARY COOPER

DREXEL — 858 E. 63d St.—Air Conditioned — Robert Montomery — JOAN CRAWFORD—"NO MORE LADIES"

HIGHLAND — 79th-Ashland — Kent Taylor, Ida Lupino "SMART GIRL"

BERWYN

NEW RITZ — 6334 W. ROOSEVELT — Mat. Daily—Doors Open 1:30 P.M. — WARNER OLAND—PAT PATTERSON "CHARLIE CHAN IN EGYPT"

BERWYN — Ridgeland & Cermak. Op. 1:30 — Miriam Hopkins in Million Dollar Production, "BECKY SHARP"

PARK RIDGE

PICKWICK — Barg. Price 6 to 6:30 — WARNER OLAND "CHARLIE CHAN IN EGYPT"

HINSDALE

HINSDALE 20c — Why Pay More? Geo. Raft at 7:38 and 9:40—Dashiell Hammett's "The Glass Key"—Thrill Packed Mystery

MOTION PICTURES DOWNTOWN

Open 10:30—20c to 3—Last Day! FRED ALLEN'S "TOWN HALL TONIGHT" Radio Contest Winners — Vaudeville. Screen: 'GOING HIGHBROW'

STATE-LAKE — Tomorrow—Come Early — "HOLLYWOOD BOUND" — 40 STARS IN A LAVISH FILMLAND REVUE! — FINALS of the M-G-M DAILY TIMES SEARCH for SCREEN TALENT — SEE REAL MOVIES BEING MADE! — YOUR ONLY CHANCE TO SEE THE INSIDE OF A STUDIO! — First Showing... "AFTER the DANCE" NANCY CARROLL, GEORGE MURPHY

McVICKERS 20c TO 6:30 — MADISON near STATE— OPEN 8:30. All Color Sensation! Miriam Hopkins, "BECKY SHARP" — Beg. Sunday: 'FLORENTINE DAGGER'

WOODS 15c TO 6:30 LaSalle — RAND. at DEARB. — Chester Morris "PUBLIC HERO NUMBER 1" — MAD. at CLARK — Dorothy Page "MANHATTAN MOON"

TODAY—9:15 A.M. — FRED ASTAIRE, GINGER ROGERS — TOP HAT — Lyrics and music by IRVING BERLIN — SEE PAGE 21 — RKO RADIO Picture

RKO VAUDEVILLE ON STAGE — EDDIE PEABODY IN PERSON — HELEN CHARLESTON IN PERSON — MEDLEY & DUPREY • Gautier's Toy Shop • SYLVIA MANNON & CO.

RKO PALACE — RANDOLPH NEAR LA SALLE — Price Change 2 & 6:30

World PLAYHOUSE — 410 South Mich. Ave. — Cont. Noon Until Midnight—35c to 6:30 — LAST DAY The CLAIRVOYANT — CLAUDE RAINS—FAY WRAY — TOMORROW—Exclusive 1st Showing — JALNA — $10,000 PRIZE NOVEL — Brought to Life on the Screen! — ALL STAR CAST, INCLUDING — PEGGY WOOD, IAN HUNTER

SONOTONE — 66 E. VAN BUREN — 25c to 2—35c to 6:30 — MARTA EGGERTH "CSARDAS PRINCESS"

MONROE — MONROE & DEARBORN — 15c, 8:30 A. M. to 6:30 P. M. — BEN LYON "TOGETHER WE LIVE"

ORPHEUM — State St. at Monroe — Doors Open 8:45 A. M. — WILLIAM POWELL, LUISE RAINER "ESCAPADE" — A GAY AND NAUGHTY ROMANCE!

CLARK — CLARK & MADISON — 15c, 7:45 A.M. to 6:30 P.M. — WARNER OLAND "Charlie Chan in Egypt" — MIDNIGHT SHOW

HIGHLAND PARK

ALCYON — Veloz and Yolanda — Warner Baxter—"Under the Pampas Moon"

MOTION PICTURES DOWNTOWN

BALABAN & KATZ WONDER THEATERS

CHICAGO — STATE NEAR RANDOLPH — Price Change 1 & 6 — Today 10:30 A. M. — PAGE THE WORLD for the most original comedy drama in years! — Marion DAVIES — Dick POWELL — "PAGE MISS GLORY" — Warner's Cosmopolitan hit with PAT O'BRIEN, FRANK M'HUGH, PATSY KELLY, ALLEN JENKINS, MARY ASTOR, LYLE TALBOT — From chambermaid to world fame—a romance in every girl's heart—every girl's dream. — ON STAGE — Balaban & Katz presents a sparkling and lavish production — HOLLAND and HART — SAXON SISTERS — POPS and LOUIE — THE PIERROTYS — ARTHUR BORAN — EVANS DANCERS

ORIENTAL — RANDOLPH NEAR STATE — 25c TILL 6:30 — BIGGEST QUARTER'S WORTH of Show in the world. — TODAY! 10:15 A.M. Come Early! Laugh Long! They're on the Loose! IN PERSON! — 3 STOOGES & 10 DAFFY ACTS in their own show "CRAZY HOUSE FROLICS" — Also Mayfair Revue, Morris' Monkeys, Lucky Boys — Mlle. RENEE VILLON — Sensational Return Engagement — In her NEW, daring dance "Nudite Exotique" — ON SCREEN — SHE TRADED HER CARESSES for the secrets of a nation! Romantic drama of strange love! Mystery! Intrigue! Adventure! "THUNDER in the EAST" — CHARLES BOYER — MERLE OBERON

ROOSEVELT — STATE NEAR WASHINGTON — Open 8:45 A.M. — Price change 1 & 6 — WILL ROGERS — STEAMBOAT ROUND the BEND — Fox Film with IRVIN S. COBB, ANN SHIRLEY, STEPIN FETCHIT

UNITED ARTISTS — RANDOLPH AT DEARBORN — Open 8:45 a. m. Price Change 1 & 6 p.m. — CLARK GABLE — JEAN HARLOW — WALLACE BEERY — "china seas" — Extra Mickey Mouse in Color "Mickey's Garden"

APOLLO — RANDOLPH at CLARK — STARTING TOMORROW—8:45 a. m. The world demands to see it again! NORMA SHEARER 'SMILIN' THROUGH' — Fredric MARCH—Leslie HOWARD — Pr. Chg. 1 & 6:30. Last Times Today! "THE MURDER MAN" — Spencer TRACY, Virginia BRUCE

GARRICK — BALABAN & KATZ — RANDOLPH NEAR CLARK — 2nd LOOP WEEK — STARTS 8:45 A. M. — Pr. chg. 1 & 6:30 p. m. — READY FOR A FIGHT OR A FROLIC! Banging lumps on each other's heads . . . while you get a lump in your throat, a jolt in your ribs, and a hearty laugh! . . . — JAMES CAGNEY, PAT O'BRIEN "THE IRISH IN US" — FRANK McHUGH • ALLEN JENKINS — OLIVIA DE HAVILLAND — EXTRA! "OUR GANG" Comedy with Spanky

NORTH

JULIAN — 918 Belmont at Clark — MATINEE DAILY — SWEDISH Dialogue Film "TJOCKA SLAKTEN" — Edward Person "Close Relatives"

VOGUE — Broadway & Grace — JOE E. BROWN, 'ALIBI IKE'

SHERIDAN — 4038 Sheridan—Guy Kibbee, 'Going Highbrow'

MODE' — 3912 Sheridan—Joan Crawford, "No More Ladies"

"400" — 6746 Sheridan; ARGMORE — 1040 Argyle — KATHARINE HEPBURN, CHARLES BOYER 'Break of Hearts'

DEVON — 6225 Broadway — Alice Brady, 'LADY TUBBS'

North CENTER — Lincoln & Irving — Kitchenware to Ladies — Alice Brady, Doug. Montgomery, 'Lady Tubbs'

BIOGRAPH — 2433 Lincoln — Kitchenware to Ladies — Warner Oland, "CHARLIE CHAN in EGYPT"

DAVIS — 4614 Lincoln—OVENWARE — Gary Cooper, "THE VIRGINIAN"

Buckingham — 3319 N. Clark — Jeanette MacDonald "Naughty Marietta"

VIC — 3143 Sheffield—GEO. RAFT, Edw. Arnold, "The GLASS KEY" — BATHING BEAUTY CONTEST ON STAGE

ADELPHI — 7074 N. CLARK—R. P. 1039 — Barg. Mat. 2 to 6:30 P. M. — Pat O'Brien—Josephine Hutchinson — Edward Aronld—Lyle Talbot—Jean Muir — "OIL FOR THE LAMPS OF CHINA" — News—Mickey Mouse—"Mickey's Kangaroo"

LINCOLN — 3164 Lincoln at Belmont — Open 1 P. M.—COOLED — Mary Ellis—Tullio Carminati "PARIS IN SPRING"

HOWARD — Howard St. "L"—Rog. Pk. 0808 — FREE PARKING—OPEN 1:30 — Pat PATERSON—Warner OLAND "CHARLIE CHAN IN EGYPT"

BRYN MAWR — 1125 BRYN MAWR — AIR CONDITIONED — Clark Gable, Constance Bennett "After Office Hours"

CINEMA — BY THE WATER TOWER — "Catherine the Great" — ELISABETH BERGNER

RIDGE — Devon at Clark—MAT. DAILY — DOORS OPEN 1:30 P. M. — Robt. Montgomery, Joan Crawford "No More Ladies"

WINDSOR — 1225 N. Clark—Open 1:30 — MIRIAM HOPKINS — FRANCES DEE—"BECKY SHARP" — Filmed in Breath-Taking Technicolor

PANORAMA — 717 SHERIDAN RD. OPEN 5:45 — Lionel Barrymore, Chester Morris "Public Hero No. 1"

DE LUXE — 1141 Wilson—AIR COOLED — RUTH DONNELLY — JOE E. BROWN—"ALIBI IKE"

BUGG — MAT. 15c—EVE. 20c — FRANCHOT TONE — JOAN CRAWFORD—"NO MORE LADIES"

GOLD COAST 15c — Any Day Clark & Any Time North — Paul Muni, Karen Morley—"BLACK FURY"

LAKE SHORE — 3175 BROADWAY — Return Showing — Claudette Colbert—"IMITATION OF LIFE"

DEARBORN — 40 W. Division, Op. 6 P.M. — W. C. FIELDS "YOU'RE TELLING ME"

NORTH

BALABAN & KATZ WONDER THEATERS

GRANADA — Sheridan-Devon. 1:30 — FREE PARKING — WILLIAM POWELL, LUISE RAINER "ESCAPADE" — Extra! New "OUR GANG" COMEDY HIT

RIVIERA — Bdwy.-Lawrence. Op. 1; CENTURY — Clark-Diversey. 1:30 — At Both Theaters — W. C. FIELDS "MAN ON THE FLYING TRAPEZE" — Extra—Century Only: "OUR GANG" Comedy

NORTOWN — Western-Devon. Op. 1:30 — Gail Patrick, Kent Taylor, "SMART GIRL"

NORSHORE — Howard-Clark. Open 1:30 — Warner Baxter, VELOZ & YOLANDA "UNDER PAMPAS MOON"

PANTHEON — Sheridan-Wilson. Op. 1:30 — "THE FLAME WITHIN" ANN HARDING

BELMONT — Lincoln-Ashland. 1:30; LAKESIDE — 4728 Sheridan. Op. 1 — Unforgettable Hit! "THE VIRGINIAN" — Gary Cooper, Walter Huston, Mary Brian

COVENT — 2653 N. Clark. Op. 1:30 — Chester Morris, Jean Arthur — Lionel Barrymore, "PUBLIC HERO NO. 1"

NORTHWEST

BALABAN & KATZ WONDER THEATERS

HARDING — Milwaukee at Sawyer — Mat. 1:30 to 6:30 — W. C. Fields funnier than he's ever been "MAN ON THE FLYING TRAPEZE" — Extra, "FISH FROM HELL," Deep-sea thriller — VARIETY STAGE REVUE

GATEWAY — 5216 Lawrence Ave.; TERMINAL — 3315 Lawrence Ave. — MIRIAM HOPKINS in Natural Color Hit "BECKY SHARP"

BELPARK — 3231 N. Cicero. Op. 1:30 — Kent Taylor, Gail Patrick "SMART GIRL"

CONGRESS — 2135 Milwaukee. Op. 1:30 — WARNER BAXTER — Veloz & Yolanda, 'UNDER the PAMPAS MOON'

CRYSTAL — North-Calif. Op. 1:30; BILTMORE — Div.-Damen. Op. 1:30 — A POSITIVE RIOT! JOE E. BROWN in Ring Lardner's "ALIBI IKE"

ALBA — Kedzie-Lawrence—Pat O'Brien — Dolores Del Rio, "IN CALIENTE"

PORTAGE — 2 — 4050 MILWAUKEE — BIG ATTRACTIONS 2 — WARNER OLAND "Charlie Chan in Egypt" — Also WILL ROGERS "OVER EUROPE" — Bak Serv China Free to Ladies Tonight

NEW DRAKE 15c — 3548 Montrose — 1:30 to 6:30 — 15c — W. C. FIELDS—LIONEL BARRYMORE "DAVID COPPERFIELD"

ADMIRAL 15c — 3940 LAWRENCE — 1:30 to 6:30 — 15c — JOAN CRAWFORD, ROBT. MONTGOMERY "No More Ladies"

MILFORD — 3311 N. Pulaski—Mat. Daily — 15c to 6:30—20c After — Joan Crawford, Robt. Montgomery—'No More Ladies' — Free Chinaware to Ladies All Day with 20c Ticket

EMBASSY — Fullerton & Crawford — Vic. Herbert's Glorious Music — Jeanette MacDonald "Naughty Marietta"

IRVING — Crawford & Irving — Kitchenware to Ladies — Jeanette MacDonald "NAUGHTY MARIETTA"

TIFFIN — 4051 NORTH AVE.—COOL — Filmed Entirely in Technicolor — Miriam Hopkins—'BECKY SHARP'

ALAMO — 3639 W. Chicago Ave. Mat. Daily — All in New Natural Technicolor — MIRIAM HOPKINS, FRANCES DEE "BECKY SHARP"

LIBERTY — 3705 Fullerton—Mat. Daily — CHARLES BOYER — Katharine Hepburn—"BREAK OF HEARTS" — Free to Men and Women All Day—Kitchenware

CROWN — Division & Ashland — Kitchenware—Gary Cooper, Mary Brian, Walter Huston, "The Virginian"

MONT CLARE — Grand Ave. at Harlem — FRANCES DEE — MIRIAM HOPKINS — "BECKY SHARP"

LOGAN — MILWAUKEE at SAWYER — DOUBLE FEATURE — "THE HEALER"—"RECKLESS ROADS"

NO MAN'S LAND

Teatro del Lago — MATINEE DAILY — AIR CONDITIONED — Douglas Montgomery—Alice Brady "LADY TUBBS"

WILMETTE

WILMETTE — AIR CONDITIONED — Richard Dix—Preston Foster "THE ARIZONIAN"

EVANSTON

VALENCIA — MAT. PRICE 1:30-6:30 — AIR CONDITIONED COOL — Wheeler & Woolsey—"The Nitwits" — Extra—TOM MIX Serial—Matinee

VARSITY — MATINEE PRICE 1:30-6:30 — FRED MacMURRAY — "Man on Flying Trapeze"—W. C. FIELDS — Extra—New "Our Gang" Comedy Hit

MISCELLANEOUS

BALABAN & KATZ WONDER THEATERS

UPTOWN — BROADWAY at LAWRENCE — Bargain Matinee 1:30-6:30 — Today—STAGE—3 Days — Star Revue Smash! IRENE VERMILLION And Musical Dance Revue — EDGAR BERGEN & His Comedy Company — TOM, DICK & HARRY — FRANCE LA TELL — CECIL BAVIDSON'S BAND

MARBRO — MADISON near CRAWFORD — Mat. Price 1:30 to 6:30 — Stage: New Wonder Revue — GYPSY NINA C.B.S. "Romany Romancer" — PEGGY TAYLOR & CO. Sensational adagio stars — SHELDON & ENDLER Two drunks with no place to go — SID PAIGE'S REVUE — TED COOK & His Band

—At Both Theaters— Jack London's Mighty Romance of the Klondike Thunders into Life! CLARK GABLE "CALL OF THE WILD" With LORETTA YOUNG—JACK OAKIE — Reginald Owen—Katherine DeMille—1000s More

FOREST PARK

FOREST — MADISON at DES PLAINES — Free Parking—Comfortably Cool — Joe E. Brown, Olivia de Haviland—"Alibi Ike" — Kitchenware Free to the Ladies

MAYWOOD

LIDO — 5TH AVE. & WASHINGTON BLVD. — MATINEE DAILY — ALICE BRADY—DOUGLAS MONTGOMERY "LADY TUBBS"

AUSTIN

PARK — 5960 WEST LAKE STREET — Maurice Chevalier — Jeanette MacDonald—"The Merry Widow"

IRIS — 5743 CHICAGO AVE. — GARY COOPER — GEO. RAFT—"IF I HAD A MILLION"

SYMPHONY — 4937 W. Chicago — Stepin Fetchit — Warner Oland in "CHARLIE CHAN in EGYPT"

OAK PARK

LAMAR — 120 S. Marion St. — MIRIAM HOPKINS, BILLIE BURKE, "BECKY SHARP"

SOUTHERN — 828 S. Oak Park Av. — KATHARINE HEPBURN, Charles Boyer, "BREAK OF HEARTS"

LA GRANGE

LA GRANGE — Open 1:30. Hearing Aids — JOE E. BROWN in the All-American Comedy, "ALIBI IKE"

WEST

BALABAN & KATZ WONDER THEATERS

PARADISE — Crawford-Washington — Open 1:30. Last Day — W. C. FIELDS "MAN ON THE FLYING TRAPEZE" — TOMORROW for Full Week "FRONT PAGE WOMAN"

SENATE — Madison & Kedzie; Central Pk — 3535 W. Roosevelt — Barg. Mat. 1:30-6:30 — "Listen Toots—I'm smart enough to feather my own nest" "SMART GIRL" — Ida Lupino, Gail Patrick

MANOR — North & Central; STATE — 5814 W. Madison — Mat. Price 1:30 to 6:30 — MIRIAM HOPKINS in Million Dollar All-Color Production 'BECKY SHARP'

AMERICAN — 8 N. ASHLAND — Jeanette MacDonald, Nelson Eddy, Frank Morgan "Naughty Marietta"

B'DWAY-Strand — 1641 W. Roosevelt — Kitchenware—Ladies — Warner Oland, 'CHARLIE CHAN in EGYPT'

BYRD — Cicero & Madison — Revelation of Youth of Today — "HIGH SCHOOL GIRL" Adults Only

CRAWFORD — Madison & Crawford — Lionel Barrymore — Chester Morris, "PUBLIC HERO NO. 1"

WEST END — 121 N. Cicero — Kitchenware to Ladies — Chester Morris, "PUBLIC HERO NO. 1"

MADLIN — 1910 Madison—Air Cooled — KAREN MORLEY — PAUL MUNI—"BLACK FURY"

Women Hold Golf Tourney at Indian Hill

Find Time for Settlement Benefit Plans.

[Continued from page 17, column 1.]

have their annual powwow on Tuesday, Sept. 24, and the men of the club will gather for their annual two day powwow on the 28th and 29th.

The Glen View club had its tournament two weeks ago last Tuesday and Miss Elizabeth Tobey earned the title of the club's woman champion. The Shoreacres club does not have an official tournament for its women players, but Mrs. Donald B. Douglas is conceded by most of the membership to be "the top" among the women golfers.

The Knollwood golfers played the matches to decide which of them was to be champion for the coming year last week and Mrs. W. E. Macfarlane was the winner. Miss Rena Nelson was the winner in the Exmoor tournament, played the week of Aug. 12.

More Parties for Miss Templeton.

Several more parties have been added to those already announced for Miss Josephine Templeton, daughter of the Kenneth S. Templetons of Lake Forest, and her fiancé, Sidney G. Johnson, who are to be married a week from tomorrow. The evening parties started last night with a dinner the Bryan S. Reids gave in Lake Forest. The Reids' daughter, Mrs. Ralph F. Chatillon, is to be matron of honor for Miss Templeton.

Today Mrs. Maurice Bent is giving a luncheon and next Tuesday Ralph W. Applegate will give a dinner at the Saddle and Cycle club preceding the dance Miss Virginia Ashcraft and her parents, the junior Edwin M. Ashcrafts, are giving for Miss Roslyn Paine and Paul L. Fentress, who will be married next Thursday, and to which Miss Ashcraft, maid of honor for Miss Paine, has invited Miss Templeton and her attendants.

Next Wednesday night the Kent S. Clows and their daughter, Miss Peggy Clow, will entertain for Miss Templeton and Mr. Johnson at dinner in Lake Forest. The following evening Mr. Johnson will have a bachelor dinner at the Deerpath inn and Miss Templeton will have a spinster dinner at home. Mrs. Jay Morse Ely and Morse Ely Jr. will entertain at cocktails a week from this afternoon following the wedding rehearsal and preceding the bridal dinner the Templetons will give at the Onwentsia, and Miss Fannie McPherson will give a luncheon the same day. Miss Barbara Soper, a bridesmaid, will entertain the wedding party at luncheon at the Shoreacres club on the day of the wedding.

The first of the evening pre-nuptial parties for Miss Paine and Mr. Fentress will be given tonight when his sisters-in-law and brothers, Mr. and Mrs. Calvin Fentress and Dr. and Mrs. Thomas Fentress, give a dinner party at the Shoreacres club.

Before the Milton M. Morses present their daughter, Barbara, to society on Sept. 14 there will be two large parties for her. Next Wednesday Mr. and Mrs. Thomas A. Connors are giving a dinner-dance for her at their Lake Forest residence, and the following night Mr. and Mrs. Knight C. Cowles will give a dinner-dance for her at the Onwentsia.

Four Parties Today for Debutante.

Today is a busy one for the debutante, Miss Dorelle Moulton, daughter of the William A. Moultons, for no less than four parties have been planned for her. At noon Mrs. Albert C. King is giving a luncheon for the popular young lady and this afternoon from 5 until 8 o'clock the debutante and her parents will be hosts at a tea-dance at the Skokie Country club at which Miss Moulton will make her formal bow to society.

This evening Mr. and Mrs. Moulton will give a dinner for their daughter, her assistants and their escorts in their Kenilworth home, and later tonight the same guests will have supper and dance at the Drake hotel at a party Mr. and Mrs. Joseph B. Fleming of Lake Forest will give for the debutante. Miss Lily Fleming, the Flemings' sub-deb daughter, will be among Miss Moulton's assistants.

Miss Mary Elizabeth Price arrived yesterday from Detroit to assist at the tea. She and Miss Moulton are classmates at Sarah Lawrence college, and Miss Moulton will go to Detroit in December to assist at Miss Price's debut. Another out-of-town assistant is Miss Marguerite Hanley at whose debut ball Miss Moulton will assist next Wednesday in Philadelphia. The other assistants include Miss Ruth Tilden, Miss Prudence Johnson and Miss Elsie Earle.

Miss Frances Whedon Home from Europe.

Miss Frances Jeffery and her aunt, Miss Frances Whedon, arrived at home from Europe on Wednesday and are settled in Lake Forest for the winter. Miss Whedon has leased the house of the Wayne Chatfield-Taylors on the north shore.

Mrs. Charles G. Cushing is visiting Mr. and Mrs. Leslie Wheeler in Lake Forest, and in a few days will come to town to be with her father and his wife, Mr. and Mrs. Albert W. Goodrich of Lake Shore drive.

The Alumnæ association of the Frances Shimer Junior college and Preparatory school is giving a tea today for the new students at the Georgian hotel in Evanston. Mrs. George Hoffman of Warwick road, Winnetka, is general chairman of the tea.

About 100 alumni, undergraduates, and young men who are entering Amherst college this fall will meet tonight at the Indian Hill club for dinner, songs, and speeches. A color movie of the campus will be shown. Albert F. Winston, president of the class of 1936, is chairman of the meeting, which is Amherst's annual stag affair.

CONQUERING CONTRACT

By P. HAL SIMS

PSEUDO PSYCHIC AND PSEUDO SQUEEZE.

Some time ago a system known as "the pass-over-pass" attained a brief notoriety. I never fully understood it, but I believe that there was something in it to the effect that if you pass your partner must open the bidding. In other words, the only forcing bid is a pass. The other day I ran across the completion of the cycle. East and West explained that they counted their hands both by primary tricks and by playing tricks. It was a rare occasion when they did not find an opening bid.

NORTH
♠ None
♥ A-K-10-7-5
♦ J-7-6-3
♣ K-J-6-4

WEST
♠ K-Q-9-7-4
♥ Q-9-6-3
♦ A-K-9-2
♣ None

EAST
♠ J-10-8-5-3-2
♥ None
♦ 10-5-4
♣ A-Q-10-7

SOUTH
♠ A-6
♥ J-8-4-2
♦ Q-8
♣ 9-8-5-3-2

It went something like this: East counts three tricks in spades and two in clubs. The ace queen of clubs is one and a half primary tricks, and there we have six and a half tricks. Therefore, East opened with one spade. His void suit makes up the difference in some obscure way. South passed. West counts his losers on the basis of his partner's opening and figures it out that there are two heart losers. He bids five spades. East now counts no spade losers, no club losers and no heart losers. There can be only one diamond off the hand. He bids six.

The opening lead was the deuce of hearts. North put up the king to guard against accidents and East ruffed, playing back a spade. South took the ace. North discarded a heart. South returned another spade and North was up against a difficult guess. If he threw a heart it would be possible for the declarer to set up the queen on the board. A diamond discard appeared bad in the face of the diamond suit showing in dummy, so the only thing left for North to throw was a small club. That simply allowed East to set up his queen of clubs, discard two diamonds from the board and make his contract.

Six spades is not an impossible contract to reach with this bidding:

EAST	SOUTH	WEST	NORTH
Pass	Pass	1 Sp.	2 Ht.
3 Ht.	Dbl.	3 Sp.	Pass
5 Sp.	Pass	6 Sp.	Pass
Pass	Pass		

Once that dummy goes down, however, North will discard a diamond like greased lightning and the contract will be set. The declaration was placed in the proper hand with a vengeance. All of us yearn for something like that to happen to us, and usually yearn in vain.

Tomorrow will be devoted to a discussion of duplicate.

[Copyright: 1935.]

Menus Should Be Varied for Young Appetite

Children Easily Bored by Routine Meals.

BY GLADYS HUNTINGTON BEVANS

We hear a great deal about eating difficulties, and we have many solutions. But there is one point which seldom is made: even if food is well cooked and appetizing, a child's zest for food can flag if the menu is too unvarying.

One mother, who previously had had little trouble in getting her children to eat, began to realize that her teen age daughter had lost all interest in breakfast.

"I am so tired of the same cereal and bacon and scrambled eggs and milk!" she explained. So her mother varied the breakfast menu. Some mornings she would fry the cold, sliced cereal, or would omit it altogether and substitute warmed over vegetables. Sometimes she'd give the children a touch of meat instead of the bacon and eggs, or change the kind of bread, or serve the fruit as dessert, or have marmalade on the table.

Similar things may be done when dinners seem to consist of an unvarying round of the usual meat and vegetables. Changing the manner of preparation often gives zest to appetite. For instance, riced carrots are delectable when the eye has gotten bored with the usual scraped and buttered orange cylinders. When whole wheat food grows unappetizing, substitute corn meal in various forms. Corn meal waffles made on the table make a hit with the children.

If the delicious but everlasting orange juice meets with resistance, orange sherbet [made with orange juice, gelatin, and milk] is a five minute dessert that gets the orange in the young stomach, plus an extra ration of milk. Prunes may be put into the luxury class by stuffing them with nuts or a piece of marshmallow, rolling them in sugar, and serving them as dessert. Or, for a change, dates may be substituted.

Our leaflet on eating difficulties and their cure will be sent on receipt of a stamped, self-addressed envelope.

[Copyright: 1935: By The Chicago Tribune-N. Y. News Syndicate, Inc.].

OCEAN STEAMSHIP MOVEMENTS.

Arrived.	At.	From.
Bremen	Cherbourg	New York
Manhattan	New York	Hamburg
Scanyork	New York	Copenhagen
Stavangerfjord	Berger	New York
Washington	Hamburg	New York
City of Hamb'g.	Hamburg	Norfolk
Sailed.	**From.**	**For.**
Champlain	New York	Havre
Gripsholm	New York	Gothenburg
Bergensfjord	Oslo	New York
Pres. Harding	Southampton	New York
Albert Ballin	Hamburg	New York
Stuttgart	Bremen	New York
Conte Grande	Gibraltar	New York
Lafayette	Southampton	Baltimore
City of Norfolk	Havre	New York
Byron	Lisbon	Copenhagen
Scannpenn	New York	San Francisco and Kobe
Pres. Garfield	New York	

Applique Block Among Oldest of Pineapple Quilts

Pineapple Pattern.

BY NANCY CABOT.

There are at least a dozen pineapple designs, both pieced and appliqued, but this applique pattern is one of the oldest of the old. Brown and green, appliqued on a white ground, and quilted in outline, with a pineapple quilting design used on the plain blocks, make a most handsome coverlet. Early America regarded the pineapple as the domestic emblem of hospitality and, for this reason, it was placed among the "best" quilts and brought out for guests on special occasions.

Patterns of this design are 5 cents, stamps or coin. Address Nancy Cabot, Chicago Tribune, or call at one of the Tribune Public Service offices: One South Dearborn street or Tribune Tower.

Woman's G. O. P. Club.

The Woman's Republican Club of Illinois will hold its opening meeting of the season at the Hamilton club tomorrow at 2 o'clock. Oscar Carlstrom, president of the Hamilton club, will speak on "Why Women Should be Active in Politics."

Dancing Well Gives Special Type of Poise

Especially Aids Younger Women in Walking.

BY ANTOINETTE DONNELLY.

I had occasion, not long ago, to study dancing couples on the sidelines and in action. In one instance a dance contest tryout was held in which couples obviously not of the elite class participated. It was interesting to see the change that took place before one's eyes in the girl partners when they took to the dance floor. Proving, beyond shadow of a doubt, that in beauty of motion there is a singular field of loveliness. Girls who, on the sidelines, were drab and in not the smartest clothes in the world, suddenly, to the rhythm of music, became women of great attractiveness.

Not all the dancers subscribed to the classification, of course. But where the girls danced well, didn't commit the crudities of position sometimes observed in modern dance behavior, one saw woman in a fascinating environment, and, in some instances, as I say, saw them become women of greater personal fascination.

In one instance, particularly, the young woman wasn't good looking. Her dance frock might have been a $5.98 bargain. But she danced with superlative grace, and in that scene of lights and music she took on enough beauty to have a large audience follow her every move and step with pleasure.

So, young women particularly, because the dance should be part of your joy of living normally, I would urge you to learn to dance well. Not just dance! There are thousands who can get around to music without any more damage than a few bruised shins, maybe. But dance well! Dance beautifully! Do it for beauty's sake, if not for your partner's. You've been told thousands of times about dancing making you more graceful. It makes you walk better, and that is just about the most important thing a young woman can do for herself today. It gives her poise she cannot get any other way.

If you can get up on a dance floor before a large audience and go through your steps with ease and grace, you can meet many other situations that will reflect your charm and poise.

[Copyright: 1935: By The Chicago Tribune-N. Y. News Syndicate, Inc.]

Sorority Style Show.

The Mu Beta Sigma sorority will open its fall social season with a bridge and fashion show at the Bismarck hotel tomorrow night.

BASE BALL
Today, 3 P. M.
CHICAGO CUBS vs. PHILADELPHIA
Wrigley Field

Where Smart People Meet—
The DRAKE
NEW SILVER FOREST
Featuring
HORACE HEIDT
Rhythmic Ruler of the Air Waves
and His Alemite Brigadiers
30 ALL-STAR
ENTERTAINERS
SUNDAY DINNER CONCERTS

AMUSEMENTS.

TONIGHT IN RATHSKELLER
Eitel's
NO COVER NO MINIMUM CHARGE
Geo. HESSBERGER
"SPIRIT OF A PUCK—SOUL OF A SYMPHONIST"
with His String Orchestra and Costumed Singers—Other Orchestra and Singers on Ground Floor.
AIR COOLED
HEIDELBERG
RANDOLPH AT STATE ST.

HARRIS Every Laugh AIR-COOLED 70° 8:35 P. M. 2:35 P. M.
STAGE COMEDY SENSATION OF 1935
ALEX YOKEL Presents
3 MEN on a HORSE
MAT. TOMORROW—50c to $1.50
NIGHTS ENTIRE BALCONY 50c to $1.50

SELWYN NIGHTLY AND SUNDAY, 8:30 MATINEES SAT. & WED., 2:30
Popular Matinee Tomorrow
THE ORIGINAL N. Y. STAR
HENRY HULL —IN— "TOBACCO ROAD"

SHOW BOAT DIXIANA
Chicago River at Diversey Pkwy. Bridge
Reservations ARMitage 9700
TONIGHT AT 8:15—50c & 75c Plus Tax
Uncle Tom's Cabin Last 3 Times

STOP RADICALISM IN CHURCH, YOUTH COUNCIL ADVISED

Roger Little Tells Stand of Laymen.

BY THE REV. JOHN EVANS.

Seventy-five youths representing every section of the country, together with their professional leaders provided by the Methodist Episcopal church, were challenged yesterday to avoid sensational radicalism and to accept the less ostentatious but harder task of making the church mind its one big business.

Sessions of the executive group in the Methodist Youth council, meeting at Garrett Biblical Institute, Evanston, were addressed to this effect by Roger F. Little of Urbana, former member of the Illinois legislature. Mr. Little represented the recently organized Methodist Laymen's Conference of the Central West. Sessions of the Youth council are secret.

Assails Fanatics of Pulpit.

The former legislator charged that "all sensationalism is not in the secular press, nor all demamogery on the political platform," as he assailed "fanatical preachers and editors of church papers," who are attacking "the whole business and industrial organization."

"Instead of attacking the evil, they cry kill the institution," Mr. Little declared. "Thus their attacks fall at least by insinuation and innuendo upon fine, clean, consecrated Christian gentlemen engaged in business rather than upon the shysters and charlatans. Such critics, no matter what their motives or how deep seated their desire to serve, are actually doing more to harm Christian progress than the outspoken disbeliever."

Mr. Little swept away from pastors any idea of exclusive right to be successors to the great Hebrew prophets, such as Amos, Micah, Isaiah, and Jeremiah, in their attacks upon wrong morals disclosed in social economics or government. These prophets, he explained, were laymen who spoke as laymen and citizens and not as representatives of a religious group.

Prophets Speaking as Citizens.

"The great ethical prophets, except Ezekiel," Mr. Little told the youths, "were not spokesmen for a religious establishment of any sort. They were citizens profoundly alarmed over the future of their nation and people. They spoke as citizens and not as religious leaders. They spoke as vehicles of a message which needed no support from church or pulpit."

Pointing to the recent organization of the laymen's conference, Mr. Little told the youths and their leaders that the time has come when laity again must speak out, explaining that "religion in the hands of the professional becomes academic, objective; less and less personal: the church a vast mechanism which grinds out preferment and advancement to the prudent and the correct.

"This speaking out must now, as in the past, be done largely by the laymen," said Mr. Little. "The church is made up of and exists for laymen, not for the clergy.

What Laymen's Group Seeks.

The speaker voiced no fears as to the future of the church, but pointed out that the laymen's conference is concerned whether superficial issues will replace more deeply vital concerns in American religious life.

"We are concerned with the question of what course the church should adopt to make it of greater service to mankind," said Mr. Little. "Our primary concern is not whether we should substitute Socialism for capitalism, or a monarchial, Fascist, or soviet form of government for a democratic-republican constitutional form of government. Our concern is, whatever the form of society or government, how can the church put into these forms the greatest number of men and women of character?"

That something has been wrong with the church, Mr. Little said, was witnessed by widespread notice of the organization of the laymen's conference on July 29.

"They [the members of the laymen's conference] sought not to be sensational, they made no attacks on individuals, but did make a statement . . . which laity and clergy of all churches can profitably study. It is simple, mild and humble. But it has attracted attention from coast to coast. There has been no fanfare, no instigated publicity. This reception seems to prove beyond question that the people generally were feeling a lack in the church."

Emperor's Brother

Prince Chichibu, brother of the emperor of Japan, at palace in Tokio before going to Hirosaki Aomori prefecture to serve as military major.

[Acme Photo.]

State Bar Meetings Open Tomorrow; 500 Expected

The board of governors of the Illinois State Bar association will meet n the Palmer house today to complete plans for the section meetings of the association tomorrow. Association officials estimated that more than five hundred lawyers, including a large number of judges from all over the state, will attend tomorrow's meeting.

EDUCATIONAL.

The John Marshall LAW SCHOOL
Established 1899
Aft. & Eve. Sessions
Law, Pre-Legal
Post-Graduate
An Accredited Law School
Classes Now Forming
Catalog and Booklet "Study of Law and Proper Preparation" sent free
Address Edward T. Lee, Dean
315 Plymouth Court Tel. WEBster 3818
South from Jackson Boulevard
Between State and Dearborn Streets
Open daily for registration

To Worried Wives of Worried Husbands

Is his hair graying at the temples?

Does he sit up, nights, over his check book and the bills?

Perhaps you can help him—and give him peace of mind by sending him to us.

Any ambitious, employed husband is good credit here. We will lend him the money to clean up those bothersome bills. Then he can pay us back in a systematic way in small installments—and look at the moderate cost as illustrated in the chart below!

Send him in or come in with him.

Member Federal Reserve System

Personal LOAN & SAVINGS Bank
Eighty One (81) West Monroe

THE COST OF LOANS
Illustrating the cost of one year comaker loans. The cost is less for collateral loans or when notes run for less than 12 months.

Suppose you want . .	$100.00	$200.00	$300.00	$500.00	$1,000.00
The total cost is . .	10.02	19.55	27.58	36.91	68.83
The note is made for	110.02	219.55	327.58	536.91	1,068.83
You get in cash . .	100.00	200.00	300.00	500.00	1,000.00
You pay back . .	110.02	219.55	327.58	536.91	1,068.83

You may borrow $50 to $500 to $5,000 on a comparable basis.

Walgreen DRUG STORES

FRIDAY and SATURDAY at Chicago, Aurora, Berwyn, Benton Harbor, Blue Island, Chicago Heights, Cicero, Des Plaines, Evanston, Elmhurst, East Chicago, Elgin, Gary, Hammond, Harvey, Hubbard Woods, Highland Park, Hinsdale, Joliet, Kankakee, Lake Forest, La Grange, Michigan City, Oak Park, Park Ridge, Rockford, Waukegan, Wilmette, Winnetka, and Wheaton Stores.
Right Reserved to Limit Quantities.

Petro-syllium A Natural Bowel Regulator Full Pint.... 89c
Restores normal action to sluggish bowels. Satisfaction guaranteed or money refunded.

75c Anacin Tablets 50's 49c

1.10 Hopper's Restorative Cream 63c

25c Mennen's Talcum 14c

1.25 Petrolagar All Numbers Pint 71c

50c Dr. Lyon's Tooth Powder 28c

LIFEBUOY Health Soap 3 bars for... 17c

1.25 Kelp-a Malt Tablets, 100's 69c

Dr. West's Tooth Paste, 3 for 50c

FREE! Giant 3-oz. Bottle GARVEY INK With the Purchase of Vacuum Filled Fountain Pen Both for.. 89c

Hygeia Soap 4 Bars 15c

FREE! Pair of Ice Tongs! with purchase of 25c Phillips' Dental Magnesia Both for........ 16c

LAXATIVES
Germania Herb Tea 1.00 size.. 67c
Castor Oil Full pint..... 59c
25c Phillips' Milk of Magnesia 17c
Boals Rolls 25c size.... 17c
A. D. S. Milk Magnesia Full pint...... 29c
Cascara Tablets 5 grain, 100's 33c
Saline Effervescent Laxative, 7 oz..... 42c
Sal Hepatica 60c size. 36c

REMEDIES
Lysol Disinfectant 55c size—7 oz...... 36c
Nurito For Neuritis 1.00 size....... 89c
Veronal Tablets 50c size...... 34c
Hemroids 1.25 size....... 98c
Konjola Tonic 1.25 size..... 99c
Nacor-Kaps 1.50 size... 1.39
Dolph Stomach Tablets 20's........... 1.00
New Skin 25c size........ 17c

Now you can get the famous $10.75 Electric Mix-All For only 3.95
Includes genuine Platinum stripped 8-inch Mixing Glass with Chrome Plated Strainer. LIFETIME GUARANTEED air cooled, chrome plated motor.
MIXES Cocktails, Malted Milk or Chemm
BEATS Eggs and Waffle Batters
WHIPS Cream in 2 to 4 Minutes

Creams—Lotions
Hind's 50c Honey and Almond Cream.... 34c
Pacquin's 50c Hand Cream..... 39c
Dreskin Campana 50c size...... 37c
Lemon Cream 4 oz. size. 59c
Almond Lotion 6-oz. size..... 23c
Tangee Lipstick 1.10 size....... 94c
Pompeian Cream 60c size.. 45c
Phillips' Cleansing Cream, 60c size 39c

BEAUTY AIDS
Heck Deodorant 50c size.......... 39c
De Miracle Depilatory 60c size.. 43c
Chamberlain Lotion 50c size 37c
Un Air Embaume Perfume...... 89c
Mahdeen 1.20 Hair Tonic....... 98c
Glostora 60c size 43c
X-Bazin Depilatory 50c size 39c

"Monarch" Hot Water Bottle On Sale 49c
Made of live, fresh rubber—molded in one piece with no seams to split, 2-qt. capacity.

Sale! Tyson Rubber Gloves Regularly at 23c... 19c
So live, fresh and durable they'll outlast several ordinary pair. All sizes.

3-Piece Shinola Set Save on "Shines" 19c
Handy home polishing set containing brush, dauber and paste polish. Get yours today.

Mica-Element Electric Toaster Chrome Finish .. 1.19
Its mica element insures perfect, even toast. Turns toast automatically when door is released.

Latest Edition Webster Dictionary At Only ... 49c
Here are 827 pages of complete definitions! Modernized; self-pronouncing.

CHEMM America's Balanced Food Drink! Lb. Jar 57c
Rich in important vitamins. Delicious served hot or cold.

50c Wildroot Taroleum Shampoo 39c
A fine quality shampoo that preserves the hair.

Dr. West's Economy Tooth Brush 23c
Nationally famous for its cleansing efficiency. Buy now for the whole family.

75c COTY'S Face Powder Now at only 49c

50c KOLYNOS or IPANA Tooth Paste 27c

1.00 LAVORIS Mouth Wash 20 ounce size 59c

50c Woodbury's Creams or Face Powder 29c

25c NATURE'S REMEDY Low Priced! 14c

CITRATE OF MAGNESIA 12-Ounce Bottle 17c

FREE! 65c Dispenser with 60c Campana's Italian Balm Both for 49c

Electric Double Sandwich Toaster Usually at 1.09... 94c
Toasts two sandwiches on both sides at once! Large heating surface with sturdy heating element.

Upset Stomach? Quick Relief with Bismadine New Handy-Pak 3 Doses for only 10c
Now you can get Bismadine in a convenient pocket or purse size! Carry it with you!

50c Prophylactic Tooth Brush 39c
New "round end," longer life, water resisting bristles!

Evr-Klean Reversible Seat Pads Cool and comfortable 79c
Comfortable flexible matting on one side—attractive fabric on the other. Saves your clothes, too!

FREE! A 10c Box of IVORY Soap Flakes with purchase of large 25c box Both for 21c While they last!

8 oz. bottle Pinaud's Eau de Quinine and a Hard Rubber Men's Comb Both for....... 97c

SCOTT Toilet Tissue 3 Rolls 23c
Fine quality, soft, white toilet tissue. Waldorf, 4 for 19c

ONE CENT SALE!
AT ALL DOWNTOWN WALGREEN DRUG STORES LISTED HERE

Franklin and Washington
Dearborn and Monroe
Franklin and Adams
Clark and Jackson
38 N. Clark St.
17 E. Washington
La Salle and Randolph
Madison and La Salle
Jackson and Wells
Madison and Clark
Lake and Wabash
Van Buren and Dearborn
Wabash and Van Buren
Wabash and Congress
Wabash and Monroe
Wacker Dr. & Wells
Wacker Dr. and Madison
Michigan and Jackson
State and Washington
State and Randolph
State and Monroe
State and Lake

Also at our Wilmette, Des Plaines, Blue Island and Decatur, Ill., Stores.

50c Forhan's Tooth Paste—large tube....... 2 for 51c
5c Gums, Mints Candy Bars, Fruit Drops...... 2 for 6c
Crib Sheeting Rubber—24x36 in. 2 for 26c
50c Iodent Tooth Paste 2 for 51c
Nu-Vel Sanitary Napkins, 12's 2 for 21c
Feenamint Laxative Gum, 25c size 2 for 26c
Fountain Pen National—Real value 2 for 36c
Aspirin Tablets, bottle 100 2 for 31c
25c Anacin Tablets—Tin of 12 2 for 26c
Nail File Assorted styles 2 for 6c
Colgate Talc Cashmere Bouquet 2 for 26c
Hinkle Pills Bottle of 100 2 for 21c
Glycerine and Rosewater—6 oz. 2 for 26c
Mineral Oil Russian, full pint 2 for 41c
Paper Napkins Genuine Dennison's 2 for 11c
Palmolive or Camay Soap 2 for 9c
Peroxide Hydrogen, full pint 2 for 26c
Dish Cloths Knitted—15x15 inch 2 for 7c
75c Seventeen Dusting Powder 2 for 76c
Tooth Paste Orlis, tube 2 for 22c
Castor Oil 4-ounce bottle 2 for 26c
Steel Wool (6 balls in a box) 2 for 7c
Baby Pants Rubber—all sizes 2 for 11c
Powder Puffs Velour, now at 2 for 11c
Perfection Tissues—Box of 120 sheets.. 2 for 11c
Envelopes Package of 24................ 2 for 11c

SPECIALS FOR SMOKERS!

Standard Club Made in Tampa or Dubonnet Long Filler 5c Each Box 50....2.40

LOW PRICES! ON POPULAR 5c CIGARS
Garcia Grande, San Felice, Harvesters, White Owls, La Azora, John Ruskin, R. G. Dunn, Phillies, Van Dyck, Roi Tan and Many Others
5 for 22c Box 50 1.98

10c CIGARS
Dutch Masters, El Producto, Robert Burns, Corina, Cuesta Rey, Bering, Perfecto Garcia, La Paulina or Antonio y Cleopatra
3 for 25c Box 50 3.95

La Muna Imported Filler or El Modelo Cigars 2 for 5c Box 50....1.15

Half & Half or Velvet Lb. Tin Tobacco 79c

5c TOBACCOS
Bull Durham, Duke's Mixture, Golden Grain or Old North State 3 for 13c

Granger Lb. Tin or Tuxedo 14-oz. Tin Tobacco 73c

SALE OF TOILETRIES!

Harriet H. Ayer's Beautibox 1.00
Set consists of four famous Harriet Hubbard Ayer's products.

$1 Sev'nteen Face Powder and $1 bottle Seventeen Perfume 2.00 Value 97c

5.20 COTY'S Perfume 1-oz. Original Bottles 2.95
Your choice of five famous Coty odeurs.

Free! 55c Hudnut Gemey Perfume with 1.00 Box Gemey Face Powder 1.55 Value $1

Free! Evening in Paris Rouge and Perfume With 1.10 Face Powder 2.10 Value 1.10

Former 1.49 L'Adonna Beauty Bag 79c
Gorgeous zipper silken bag with four beauty aids.

Cutex Zipper Club Kit 3.19
Genuine leather zipper kit with all manicure essentials.

Free! Houbigant's Powder with 1.10 Houbigant's Perfume 1.35 value 89c

50c Nadinola Bleach Cream 39c
55c CAL-Aspirin Tablets 39c
Special! LYSOL Soap Formerly 25c 8c
Aromatic Cascara 4-Ounce Bottle 34c
1.00 Adlerika 11-oz. Size 75c
8-oz. Baby Bottles 2c
1.00 Drene Shampoo 79c
40c Bost Tooth Paste 27c

Chicago Daily Tribune
THE WORLD'S GREATEST NEWSPAPER
FRIDAY, SEPTEMBER 6, 1935.

"Twenty-three prospects answered my Tribune ad offering to sell a 6-room brick bungalow. The first caller bought it."—P. W. Ryan, 3635 N. Central Ave.
Want to sell your house? Call SUPERIOR 0100—WANT AD-VISER.

CUBS WHIP PHILS, 3-2; CLOSE IN ON GIANTS

TWO CINCINNATI ROOKIES DEFEAT NEW YORK, 4 TO 1

Cardinals Run Over Braves, 15-3.

Time to Pay

CINCINNATI, O., Sept. 5.—(AP)—Manager Charlie Dressen won more than a ball game today as his Cincinnati Reds beat the Giants, 4 to 1. Before the season opened, Dressen bet James Tierney, secretary of the New York club, a suit of clothes that the Reds would gain more victories over the Giants this year than last, when they ran their string to six. Today's was the Reds' seventh victory of the season over the New York club.

Cincinnati, O., Sept. 5.—(AP)—A pair of Cincinnati rookies, Alex Kampouris and Al Hollingsworth, combined their efforts to give the New York Giants' pennant quest another setback today. The pitching of Hollingsworth and the hitting of Kampouris gave the Reds a 4 to 1 victory.

While the Giants were losing, both of their pennant rivals, the Cubs and Cardinals, won and as a result New York was kept in second place only by the percentages. The Giants dropped a half game behind the Cubs but still held the edge over Chicago, .611 to .609, because they had played fewer games.

Hollingsworth gave a fine exhibition of pitching in the pinches, although he yielded ten hits. Just half of those Giant hits were made by Manager Bill Terry, who had a perfect day at the plate and scored the only New York run.

Giants Score in Sixth.

After falling behind in the first inning, the Giants broke through to tie the score in the sixth when Terry opened with a double, took third on Hank Leiber's infield hit, and scored after Mel Ott hoisted a long fly to right field.

The Reds won the game in the sixth inning when Kampouris tripled with the bases loaded. Young Clydell Castleman, who yielded only seven hits in six innings, gave up three of them in the sixth. Babe Herman singled and advanced on Jim Bottomley's sacrifice. Lew Riggs drew an intentional pass and Billy Sullivan, playing second base because of yesterday's injury to Gordon Slade, dropped a hit just inside the foul line to load the bases. Then followed Kampouris' triple. Score:

NEW YORK.	Ab	R	H	P	A
Moore,lf	5	0	0	1	0
Jackson,3b	5	0	1	0	0
Terry,1b	5	1	5	11	1
Leiber,cf	4	0	2	3	0
Ott,rf	5	0	0	4	0
M'ncusco,c	3	0	1	2	0
*Cuc'nello	0	0	0	0	0
Stout,p	0	0	0	0	0
Bartell,ss	4	0	0	1	4
Critz,2b	4	0	1	1	5
Castle'n,p	2	0	0	0	3
Smith,p	0	0	0	1	0
Danning,c	1	0	0	0	0
	†38	1	10	24	13

CINCINNATI.	Ab	R	H	P	A
Cuyler,cf	4	1	1	3	0
G'dman,rf	4	0	0	3	0
Herman,lf	4	1	2	2	0
Bot'ley,1b	3	0	0	6	0
Riggs,3b	3	1	0	0	2
Sul'van,2b	4	1	2	3	3
Lomb'rdi,c	2	0	0	8	0
K'mp'ris,ss	3	0	2	2	2
Hol'sw'h,p	3	0	0	0	1
	30	4	7	27	8

*Ran for Mancuso in eighth.
†Davis batted for Castleman in seventh.

New York ....000 001 000—1
Cincinnati ....100 003 00*—4

Error—Kampouris. Runs batted in—Ott, Herman, Kampouris [3]. Two base hits—Terry, Sullivan. Three base hit—Kampouris. Stolen base—Kampouris. Sacrifice—Bottomley. Left on bases—New York, 13; Cincinnati, 5. Bases on balls—Castleman, 2; Hollingsworth, 3. Struck out—Castleman, 1; Hollingsworth, 6. Hits—Castleman, 7 in 6 innings; Smith, 0 in 1; Stout, 0 in 1. Losing pitcher—Castleman.

CARDINALS, 15; BRAVES, 3.

St. Louis, Mo., Sept. 5.—(AP)—Young Terry Moore, the recruit who made good, equaled a modern major league batting record today as the St. Louis Cardinals defeated the Boston Braves, 15 to 3.

Moore knocked five singles and a double in the Cardinals' 19 hit assault to tie the modern major league record for consecutive safeties in a nine inning game.

The old record was held by the late Wilbert Robinson, who hit safely on each of seven trips to the plate in a game he played in 1892 on the old Baltimore Orioles. The modern record has been equaled many times.

BOSTON.	Ab	R	H	P	A
Mowry,lf	4	0	0	0	0
Jordan,1b	3	0	1	9	0
Fletcher,1b	1	1	1	4	0
Whitney,2b	4	0	1	4	4
Berger,cf	4	2	1	2	0
R.Moore,rf	4	0	1	1	0
Mallon,3b	3	0	3	0	2
C'arart,3b	1	0	0	0	1
Urbanski,ss	4	0	0	2	4
Spohrer,c	3	0	0	2	3
F'house,p	1	0	0	0	0
Betts,p	2	0	0	0	1
	34	3	8	24	15

ST. LOUIS.	Ab	R	H	P	A
T.Moore,cf	6	2	6	4	1
Rothr'k,rf	4	2	1	0	0
Frisch,2b	2	1	0	2	3
Medw'k,lf	3	1	2	3	0
Orsatti,lf	1	0	1	1	0
J.C'lins,1b	3	2	0	9	1
Davis,c	4	2	2	1	0
O'Farrell,c	1	0	0	0	0
Duroc'r,ss	5	2	3	4	4
Gelbert,3b	2	2	2	1	0
Wh'h'd,3b	3	0	1	2	0
P.Collins,p	3	1	1	1	2
	37	15	19	27	11

Boston ....000 000 102— 3
St. Louis.........................035 005 20*—15

Errors—Berger [3], Mallon, Frankhouse, Durocher. Runs batted in—T. Moore [2], Durocher [4], Gelbert, Frisch, Davis [2], Orsatti, Mallon, Whitney, Cascarart. Two base hits—Durocher, T. Moore, Mallon, Berger. Three base hits—Durocher, Fletcher. Sacrifices—Rothrock, P. Collins [2], Frisch [2], Medwick. Double plays—Spohrer to Urbanski, T. Moore to Whitehead, Frisch to Durocher to J. Collins. Left on bases—Boston, 4; St. Louis, 8. Bases on balls—Frankhouse, 2; Betts, 2. Strike outs—Betts, 1; P. Collins, 1. Hits—Frankhouse, 8 in 2 innings [none out in 3d]; Betts, 11 in 6. Wild pitch—Betts. Losing pitcher—Frankhouse. Umpires—Klem, Stewart, and Reardon. Time—1:43.

Joe Knight Beaten by McCoy in 15 Rounds

MONTREAL, Que., Sept. 5.—(AP)—Al McCoy, Montreal light heavyweight, won a decision over Joe Knight of Georgia in a 15 round bout here tonight.

THE GUMPS—THE BANK IS SAFE

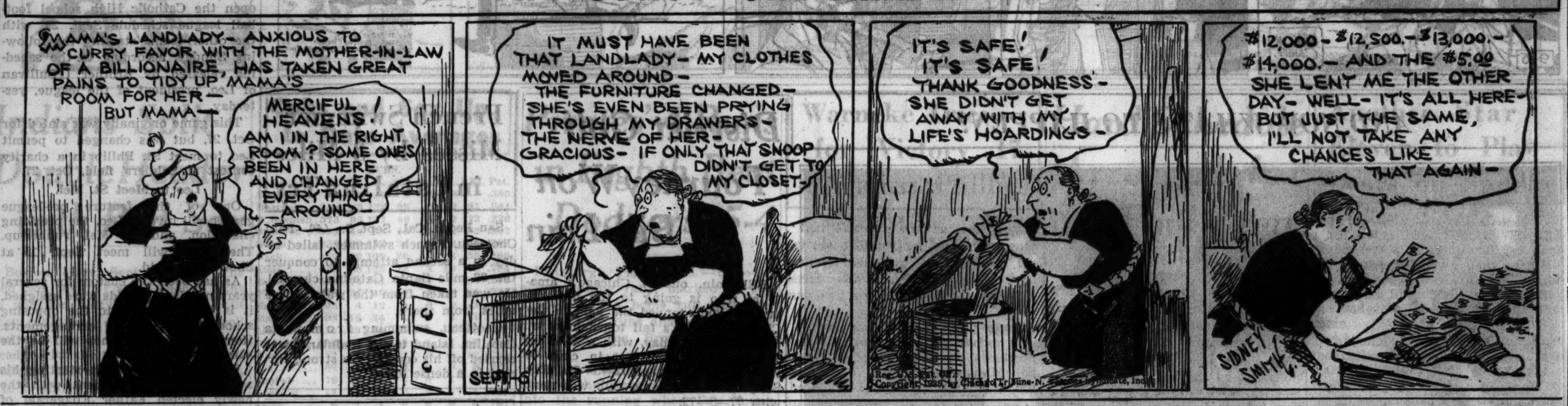

In the WAKE of the NEWS

BIG TEN FOOTBALL.

OFFICIAL practice for Big Ten conference colleges opens next Tuesday on ten campuses. Advance estimates are that competition will be keener than in 1934 with no "setups" anywhere along the line, but with Ohio State and Minnesota having the best prospects because of holdovers from their great elevens of a year ago.

Before starting on the present situation we might take a look at how they finished last fall with this conference standing:

	W	L	Td
Minnesota	5	0	0
Ohio State	5	1	0
Illinois	4	1	0
Purdue	3	1	0
Northwestern	2	3	0
Wisconsin	2	3	0
Chicago	2	4	0
Indiana	1	3	1
Iowa	1	3	1
Michigan	0	6	0

Appraisal at this time is likely to call for many embarrassed revisions later, but already the fans are talking so The Wake attempts to give the best estimate we can secure, a composite from coaches and alumni with whom we have come in contact:

Minnesota—Very strong. Consensus, however, is not as strong as last year with loss of so many stars, several of whom played with the All-Collegians last week. On the other hand, at least two rival coaches figure Gopher replacements will make the squad as good as last year when it was probably the most powerful eleven in the country. Big Ten opponents, Northwestern, Purdue, Iowa, Michigan, Wisconsin. Another clean slate, of course, possible.

Ohio State—Rated this year slightly above Minnesota with no actual test possible as elevens do not meet. Wealth of material. Coach Schmidt now in his second year, so rivals will have better idea of his brilliant offense. Meets Northwestern, Indiana, Chicago, Illinois, and Michigan. Defeat anywhere would be regarded as upset although Illinois did that very thing in 1934 by one point margin. Buckeyes gunning for a title not possessed since 1920.

Illinois—Strong, but hard to figure. More weight, but loses Beynon. Lindberg a great triple threat back. Won by speed and ball handling in 1934. Early season trip to Pacific coast may handicap. An eleven which may beat any one, even when not as strong in man power. Meets Iowa, Northwestern, Michigan, Ohio State, Chicago.

Purdue—Loses Purvis and Carter, but exceptionally good sophomores coming up. Might not be quite as strong. Much depends on back field replacements. Meets Northwestern, Chicago, Minnesota, Wisconsin, Iowa, and Indiana, with Fordham and Carnegie outside Big Ten. Hard schedule.

Northwestern—New coaching staf. Waldorf elevens have reputation for developing slowly, but schedule does not permit delay with Purdue, Ohio State, Minnesota, Illinois, Wisconsin, and Iowa, and De Paul and Notre Dame on outside, a terrific card. Material heavy and numerous, but no triple threat back yet in sight. Rates about middle of pack.

Wisconsin—Plenty of big men and good sophomores, but several expected stars out because of ineligibility. As good as last year, probably better because of improved attack. Meets Chicago, Michigan, Purdue, Northwestern, Minnesota.

Chicago—One complete, good eleven, but woefully shy in replacements. Berwanger key of attack. About same strength as 1934. Plays Purdue, Wisconsin, Ohio State, Indiana, and Illinois.

Indiana—Partisans very optimistic. Good sophomores. Rated much higher than 1934. Meets Michigan, Ohio State, Iowa, Chicago, and Purdue.

Iowa—Improved. Line built over last year and functioning better at end of season. Most line men back. Crayne and Simmons, the Negro flash in the back field, return. Simmons nearly 15 pounds heavier. Meets Illinois, Indiana, Minnesota, Purdue, and Northwestern.

Michigan—Not talking much, but that talk bearish. That's a dangerous sign. Our guess would be much better than 1934, but hardly back to title ranking yet. Opposes Indiana, Wisconsin, Illinois, Minnesota, and Ohio State, with Michigan State, Columbia, and Pennsylvania on the side. Hard schedule with no breathing spells.

* *

This Wake Is Conducted by Harvey T. Woodruff. Help! Help!

COUGHLIN MARE WINS; WORLD'S WOES FORGOTTEN

Roguish Girl Romps Home in First Start.

BY FRENCH LANE.

The first warders who go to the races are having the time of their lives out at Hawthorne track these days. Ald. Coughlin's horses are winning at juicy odds. Why worry about Ethiopians, Mussolini's men or a short priced favorite, the first warders ask one another.

The alderman's apple blossom jacket was carried to victory by Roguish Girl in the Dundee purse at Hawthorne yesterday. She was making the first start of her career, yet the biggest plunge of the season was made on her.

Winner Pays $13.20.

When the betting started she was quoted at 20 to 1. She paid off at $13.20 after she had stepped brilliantly around the course.

The Hawthorne meeting was three days old when Roguish Girl registered her triumph. On opening day last Tuesday the alderman from the first ward cut loose the youngster Determined. The colt was beaten by an eyelash at the line of finish.

On Wednesday the alderman's big special was Naughty Polly. Home she raced after a see-saw battle in the stretch. She paid $35.00 for a two dollar ticket. Where could you go to find a more so[illegible] investment, the first warders as[illegible] one another.

A Daughter of Roguish Eye.

Then when Roguish Girl galloped home in the first start of her career everybody at the track began to believe that to bet against "John the Bath's" horses was sure disaster.

Roguish Girl is a daughter of the alderman's best race horse, Roguish Eye, which once upon a time was beaten an inch or so in the $100,000 Belmont Futurity. The alderman contends and the pictures of the finish bear him out that the judges were near sighted that day and that instead of placing Roguish Eye second they should have placed him first.

That's just one of those turf arguments that go on for years and years. They didn't pay off on Roguish Eye, so why worry about it?

Wins by Half a Length.

Roguish Girl isn't nearly as good looking as her old man was when he was at the races. She's a bit heavy all around and a trifle squatty. Still she won the Dundee in right game fashion, for Mary Carmen, the favorite, headed her soon after the run down the stretch started.

The rally by Mary Carmen just got Roguish Girl's spunk up. She drove on in great stride through a narrow opening next to the rail. A sixteenth of a mile out her nose was showing in front. She went on from there to win right handily and was a half length in front of Mary Carmen and drawing away when it ended. Binocular from Charley Peck's stable finished third.

The others were badly outrun by the three leaders.

Roguish Girl ran the five and one-half furlongs in 1:06 3-5 and she carried 115 pounds.

Corbett Rides Vigorously.

Ald. Coughlin entertained a big crowd of friends in the grandstand while Roguish Girl rolled on to her victory. The First Warders then moved into the clubhouse section and made merry for the rest of the afternoon.

Jocky Charley Corbett is showing great riding skill and an enormous amount of energy these last couple of days at Hawthorne. He rode like the Corbett of old yesterday and won three races. He kicked Miss Saxon, a 9 to 1 shot, home in the first race. He won on the outsider Silk Mask in the La Grange claiming purse. Then in the seventh he was stout enough to bring the bad legged Wise Advocate up to the finish line a handy winner.

"Good old Charley" was the toast that went up to him from the folks who had condemned him for losing those two nose decisions on Swiftsport and West Main, prohibitive favorites, on the opening day of the season.

A CUB WINS RACE WITH BALL

Phil Cavarretta dashes into the plate with the Cubs' second run of yesterday's game with the Phillies. Cavarretta is preparing to slide as the ball nears Catcher Todd. The throw is coming from Dolph Camilli, who ran behind first base to catch Charley Root's foul fly.

Talking It Over

BY ARCH WARD.

[Copyright: 1935: By The Chicago Tribune.]

JOE LOUIS says that next to winning the 1934 Chicago Golden Gloves championship his greatest thrill was shaking hands with President Roosevelt. . . . Dazzy Vance, who earned $184,000 in ten years with the Dodgers, is pitching for a semi-pro club in Flatbush. . . . George Washington university claims the record for intersectional games. . . . It has played twenty-seven since 1930, half of its scheduled contests. . . . If George Marshall's offer of $300,000 for the Boston Braves is accepted, he probably will hire Donie Bush as manager. . . . Jim Londos is vacationing in the California mountains. . . . He promises to let his manager, Ed White, know by the end of this month whether or not he will resume wrestling. . . . Commissioner K. M. Landis has approved a barnstorming tour of Mexico for big league stars, but the players are having trouble getting consent of their employers. . . . French tennis fans expect an 18 year old player named Bernard Destremeau to make the Davis cup team next summer. . . .

Lyn Lary, St. Louis Browns infielder, has a passion for surgery and watches every operation he can. . . . Ducky Medwick, Cardinal outfielder, offered to whip both Dizzy and Paul Dean during the recent flareup in Pittsburgh when Dizzy was accused of loafing. . . . When the second game at Wrigley field on Labor day was finished Bob Elson, W-G-N announcer, said, "The winning pitcher was Schott." . . . "Why was he shot?" inquired an Evanston woman who knew little about the game. . . . Ojay Larson, who was a center at Notre Dame in George Gipp's day, will help Dan Lamont coach the St. George High school eleven in Evanston this fall. . . . Robert E. Lee Porter, right-handed pitcher of the Little Rock club, came within one throw of accomplishing a no hit game the other night. . . . He had two strikes on Babe Benning of Memphis, not much of a hitter, with two down in the ninth, but Henning singled on the next pitch. . . .

A reader submits this lineup of Germans in the major leagues as one that will hold its own with any: Gehrig, first base; Gehringer, second base; Durocher, shortstop; Werber, third base; Spohrer and Brenzel, catchers; Berger, Klein, Ott, Manush, and Schulte, outfielders; Schumacher, Birkofer, Brandt, Derringer, Blaeholder, Frankhouse, Warneke, Hildebrand, and Schott, pitchers. . . . Minnesota's football team probably can whip Indiana, but Bernie Bierman, Gopher coach, is no match for Everett Dean of the Indiana staf at tennis. . . . The Saratoga yearling sales showed that Col. E. R. Bradley's Blue Larkspur is the most popular thoroughbred sire in America. . . . Twelve of his sons and daughters brought a total of $77,000. . . .

Roy Johnson of the Boston Red Sox and Bob Johnson of the Athletics, brothers, have almost identical records. . . . Robert has made 153 hits for a batting average of .323 and Roy has made 145 for an average of .322. . . . Harry Gilmore Jr., Bill O'Connell, and Tommy White have been removed as inspectors on the Illinois athletic commission staf after serving less than five months. . . . Fred Tauby, Dallas player who joined the White Sox Sunday, has played every position except pitcher this season. . . . Five of the ten tackle candidates on Northwestern's football squad weigh more than 200 pounds. . . . Superstitious souls urge that the Olympic games never be awarded to Germany again. . . . The last time they were scheduled for there the world war broke out. . . . Now the Italian-Ethiopian fracas signalizes the 1936 games at Berlin. . . .

Ten Years Ago Today—Rogers Hornsby and Jim Bottomley of the Cards were running one-two in National league hitting. . . . Nine horses were nominated to run in the $7,500 Hawthorne handicap. . . . Edward Merkner of Chicago won the national senior amateur bicycle racing championship at St. Louis. . . . The league leading Pirates defeated the Cubs, 9 to 2. . . . George Sisler's Browns defeated the White Sox, 9 to 4. . . . Harry Thomas, famous Maroon football player, and Miss Florence Thompson were married.

Rain Postpones Start of U. S. Polo Tourney

New York, Sept. 5.—[Special.]—Unfavorable weather has caused the postponement of the opening of the national polo tournament from Saturday until Sunday and a slight rearrangement of the original schedule. This announcement was made this evening at the Racquet and Tennis club following a meeting of the tournament committee.

The tournament opens with a game between Hurlingham, the English visitors, and the Hurricanes, to be played on International field at the Meadowbrook club starting at 3 o'clock.

Rainfall Is Heavy.

The new schedule follows:

Sunday—International field, Meadowbrook, Hurlingham vs. the Hurricanes; at Bostwick field, Greentree vs. Long Island.

Monday—Cochran field, Meadowbrook, Aurora vs. Westbury.

Tuesday—International field, Templeton vs. winner of Greentree-Long Island game.

Wednesday—International field, second semi-final.

Saturday—Sept. 14, International field, final round.

The weather bureau statistics for Long Island indicated that a total rainfall of 1:59 inches, described as one-half the normal fall for the entire month, had fallen at Westbury up to 3 o'clock this afternoon and the committee decided it would be unsafe for men and ponies to play a championship match Saturday afternoon.

Further Delay May Occur.

In face of discouraging predictions from the weather bureau, the committee clung to the hope it would be possible to start the tournament on Sunday, but a continuation of rain tomorrow will probably mean that the tournament will have to be put off until next week.

U. S. TENNIS IS POSTPONED AGAIN BY BAD WEATHER

New York, Sept. 5.—[Special.]—Play in the men's and women's national singles tennis tournaments at Forest Hills was postponed again today. It was the fourth time rain had necessitated a day's postponement. Tuesday's program, put over until yesterday, when it was not completed, will be finished tomorrow, weather permitting.

Major Leagues

AMERICAN LEAGUE.

	W.	L.	Pct.
Detroit	83	44	.654
N. York	73	52	.584
Cleveland	66	62	.516
CHICAGO	63	62	.504
Boston	65	65	.500
Wash'ton	54	73	.425
Phil'phia	51	71	.418
St. Louis	50	76	.397

YESTERDAY'S RESULTS.

Cleveland........3—1; Boston ....1—6
Other games postponed, rain.

GAMES TODAY.

Chicago at N. Y. [2]. St. Louis at Wash. [2].
Detroit at Ph'phia [2]. Cleveland at Boston.

NATIONAL LEAGUE.

	W.	L.	Pct.
St. Louis	81	47	.633
New York	77	49	.611
CHICAGO	81	52	.609
Pittsburgh	75	58	.564
Brooklyn	58	69	.457
Cincinnati	57	75	.432
Phila'phia	54	73	.425
Boston	33	93	.262

YESTERDAY'S RESULTS.

Chicago............3; Philadelphia 2
[11 innings]
St. Louis.........15; Boston 3
Cincinnati.........4; New York 1
Pittsburgh.........5; Brooklyn 4

GAMES TODAY.

Phil'phia at Chicago. Brooklyn at P'burgh.
New York at C'c'nati. Boston at St. Louis.

CARIDEO SIGNS AT MISSISSIPPI STATE COLLEGE

State College, Miss., Sept. 5.—(AP)—Frank Carideo, former Notre Dame star recently employed to give kicking instructions to State college football players for one week, has been given a full time coaching contract, Maj. Ralph Sasse announced today.

The captain of Knute Rockne's last team will serve as assistant to Maj. Sasse and his duties will be to teach the State kickers the art which brought him football fame during his playing days at South Bend.

Sasse was coach of the Army and Carideo captain of Notre Dame when the teams met at Chicago in 1930, Notre Dame winning, 7 to 6.

PITTS EXPECTED TO TAKE JOB ON FOOTBALL TEAM

Ossining, N. Y., Sept. 5.—(AP)—Alabama Pitts probably will accept a professional football job this fall.

After a conference with the former Sing Sing prison athlete, Warden Lewis E. Lawes indicated today that Pitts would turn down vaudeville and industrial offers in favor of football.

"Pitts has had five or six good jobs on professional football teams offered him," said Warden Lawes. "Since he is efficient at football it might be well for him to take one of these offers. Whatever he decides to do will have to have the approval of the state board of parole. I am only acting as his adviser."

THIRD HIT BY DEMAREE BEATS PHILS IN 11TH

Chicago 2 Points Out of 2d Place.

BY IRVING VAUGHAN.

The lowly Phillies turned up yesterday with another big portion of determination, but it got them nothing except extra labor. They carried the third place Cubs into eleven innings and then blundered themselves to defeat as a sort of anti-climax to a pitching duel between Curt Davis and Charley Root, the daddy of the Cubs mound corps. The score was 3 to 2, an appropriate total for Root, who had lost two in a row by 2 to 1 and registered his last previous victory by the same count that prevailed yesterday.

Root's triumph, his twelfth of the year, linked with the happenings at Cincinnati where the Giants are tarrying, brought some improvement for the Cubs in the percentage column. But the improvement didn't come in the right place. The defeat of the Giants brought the Cubs within two points of second place, but there was no narrowing of the margin by which the champion Cardinals are pacing the National league field. The titleholders still have a 2½ game edge over the pursuing Chicagoans.

Klein Goes Hitless.

The finishing touch to Davis' hopes started when he walked Galan, lead-off man, in the eleventh. The Philly expert hadn't permitted a Cub to reach base since one was out in the sixth. Then, on the heels of the pass, came the miscue that hurried the conclusion. Herman bunted and the ball was just about to roll foul when Camilli, after momentarily fumbling, picked it up and hit Herman in the back with the throw.

Klein, who in four appearances had stretched his string of impotency to fourteen appearances at the plate, was requested to bunt and did. But it was a fizzle because Todd recovered in front of the plate and forced Galan at third. Davis dug himself in deeper by passing O'Dea, who in the sixth had produced what up to this point was the last Cub hit. Then Frank Demaree, whose first single had blazed the trail to two Cub runs in the second, singled to center and Herman went home with the winning run.

Error Forces Overtime.

If it hadn't been for a slight case of the shakes on the part of Phil Cavarretta in the eighth, Root probably would have completed his day's work in regulation time. Until this inning the only serious damage done to him was on a homer by George Watkins. But in the eighth Cavarretta fumbled a grounder and the Phils used this as an excuse for tying the score at 2 apiece. It was his second error of the performance but what he gave the Phils probably was just to balance what had been taken from them earlier by the agile Stanley Hack.

The Cubs bunched three hits, one of them phoney, in the second to get a two run jump on Davis. Demaree singled to center after O'Dea had flied to Moore. Cavarretta also singled in the same direction. Hack poked a tricky bounder at Gomez, and it looked like a cinch double play until the ball scooted up the Mexican youth's arm and over his shoulder for a hit. Demaree scored and Cavarretta went to third. A more or less intentional pass to Jurges loaded the bases. Root hoisted a pop foul which Camilli grabbed back of first, but he couldn't turn and make the throw in time to keep Cavarretta from scoring after the catch. Galan closed the inning by fanning.

Hack Cuts Off Hit.

It wasn't the Phillies' fault that they didn't make their first hit off Root in the third. The inning opened with Gomez surviving on a fumble by Jurges. Davis cracked a hard grounder down the third base line and the ball was past the bag when Hack dived and smothered it. Then he threw high to first, but Cavarretta leaped up and caught it and dropped down on the bag before Davis ar-

[Continued on page 25, column 3.]

Thank Demaree

PHILADELPHIA.	Ab	R	H	P	A
Chiozza,2b	5	1	2	1	7
Allen,cf	5	0	0	1	0
Watkins,lf	4	1	1	1	0
Moore,rf	5	0	1	5	0
Camilli,1b	5	0	1	12	0
Vergez,3b	4	0	0	1	0
Todd,c	4	0	1	6	2
Gomez,ss	4	0	1	4	3
Davis,p	3	0	0	0	2
	39	2	7	*31	14

CHICAGO.	Ab	R	H	P	A
Galan,lf	3	0	1	3	0
Herman,2b	4	1	0	5	8
Klein,rf	5	0	0	2	0
O'Dea,c	4	0	1	2	2
Demaree,cf	5	1	3	3	0
Cav'r'ta,1b	4	1	1	12	1
Hack,3b	4	0	1	0	3
Jurges,ss	3	0	0	5	4
Root,p	4	0	0	1	3
	36	3	7	33	21

*One out when winning run scored.

Philadelphia ....000 001 010 00—2
Chicago ....020 000 000 01—3

Errors—Camilli, Cavarretta [2], Jurges. Runs batted in—Watkins, Moore, Demaree, Hack, Root. Two base hit—O'Dea. Home run—Watkins. Sacrifice—Herman. Double plays—Chiozza to Gomez to Camilli; Chiozza to Camilli; Jurges to Herman to Hack to Jurges to Herman; Jurges to Herman to Cavarretta. Left on bases—Philadelphia, 6; Chicago, 7. Bases on balls—Davis, 4; Root, 2. Struck out—Davis, 5; Root, 1. Umpires—Quigley, Magerkurth, and Barr. Time—2:13.

BOXER WHO WENT TEN WITH LOUIS TIPS OFF BAER

Natie Brown Warns Max to Hold Guard High.

Speculator, N. Y., Sept. 5.—[Special.]—Shortly after the training session today when Max Baer was divesting himself of his ring togs the door to his shower room opened and Natie Brown, the Washington, D. C., heavyweight who stood up under Joe Louis' best punches for ten rounds, walked in. Natie explained that he was just looking around a bit and turned to leave when Baer called him back.

"You stayed ten rounds with Louis," Max began, "maybe you can tell me something about him."

In a few minutes it became evident that Brown was quite capable of talking intelligently upon the subject.

"Keep Hands High."

"Max," said Brown, "there's one thing you'll certainly have to remember when fighting Louis. That is to keep your hands high. If you don't he'll nail you and he'll knock you down sure. Louis is a murderous puncher and he can floor any man he hits right.

"You've got to keep on top of him and take the play away from him," Brown continued. "Louis continually shuffles in and he drops a right and left in such quick order you can't see the punches coming. The secret in beating Louis lies, I think, in holding your own on the offensive, particularly in the early rounds.

"Punches as Hard as Joe."

"In my opinion, Max, you are as stiff a puncher as Louis. He can be hurt, and no man is more capable of hurting him than you. In my fight with Louis I was dropped in the first round with a left and right I hardly saw coming. When I got up, although I was groggy, I knew enough to keep my hands high, and the result was that throughout the remainder of the fight he was unable to land another effective punch. I know Louis can be slowed down with a hard punch, because in the eighth round I landed a right over the eye that made him feel it twice with his glove. He wasn't the killer after that."

All the while Baer had been listening intently.

"Thanks for the advice, Natie," he said. "I believe you've supplied just the right tonic for Louis. You can bet everything you've got now that I'll beat Louis and then go on to regain the title."

LOUIS WEARS 'EM OUT

Pompton Lakes, N. J., Sept. 5.—[Special.]—About the only sign of worry in the camp of Joe Louis these days is that involving sparmates to assist him in preparing for his battle with Max Baer.

The terrific punishment that Louis has been accustomed to tossing into his mates in previous training camp engagements has made it difficult to round up a squad for Joe to work on here. At present, the shock brigade comprises only two members, Larry Johnson and Roy Williams.

DRIVERS FIND ROBY SPEEDWAY READY FOR RACE

The new Roby speedway yesterday was opened for practice for the inaugural race Sunday afternoon.

A dozen drivers tried out the new track during the day and they pronounced it in fit condition.

Work was also started yesterday on the installation of the electrical timing device by officials of the contest board of the A. A. A., under whose sanction racing at Roby will be conducted.

Word was received yesterday that Chet Gardner, one of the drivers originally entered at Roby, may not be able to cancel a previous race engagement in Vermont and officials now are trying to get the entry of Doc MacKenzie to replace him. Many other big time pilots will be on hand, however, coming from Altoona immediately after the race there Saturday. Parking facilities have been arranged at the speedway for 5,000 automobiles.

GEORGIA CLERK WINS NATIONAL BICYCLE RACE

Atlantic City, N. J., Sept. 5.—[Special.]—Cecil Hursey, a grocery clerk from Savannah, Ga., captured the 25 mile race which opened the American Amateur Bicycle program today. The southerner, who is 20 years old, covered the distance in one hour 11 minutes and 23 2-5 seconds.

The race was marked by many spills which were caused by a steady downpour of rain and a strong wind. The 50 mile race will be held tomorrow. The rider receiving the greatest number of points in the two events will be named national champion.

Bobby Bliss, Los Angeles, finished second to Hursey, while Charles Morton, also of Los Angeles, was third. August Chizzolin, New York, was fourth, Ellin Schlinke, Dallas, Tex., fifth; Delbert Lamb, Milwaukee, Wis., sixth, and Alex Gronstrand, Cleveland, seventh.

TWIN CITY POLO TEAM TO PLAY AT OAK BROOK

The Twin Cities polo team will arrive from Minneapolis this morning for the national 12-goal tournament at the Oak Brook Polo club on York road and 22d street, two miles north of Hinsdale.

The invaders today will play a tuneup match with an Oak Brook team or face Fort Sheridan in a semifinal round of the tournament. Definite decision will be made just before game time.

TERRY AND THE PIRATES—CHARGE OF THE VERY LIGHT BRIGADE

AND NOW WHAT'S TO HAPPEN?

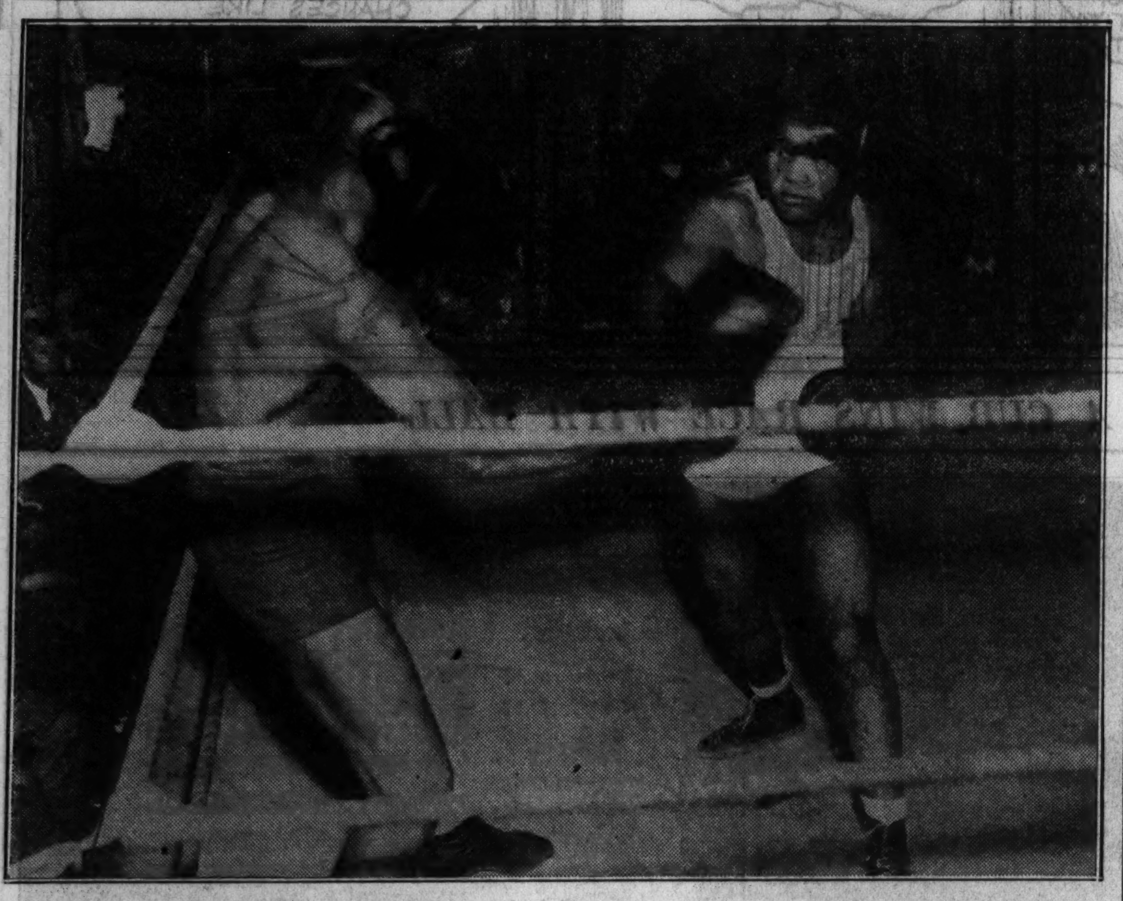

Joe Louis, heavyweight title contender, works his sparring partner toward the ropes preparatory to delivering a punch, while the adversary seeks a way out. Louis is training at Pompton Lakes, N. J., for his bout with Max Baer at New York Sept. 24.

[Associated Press Photo.]

Points Decide Bike Lead at Half Way Mark

Sixteen teams remained in the running as the amateur bike racers neared the half way mark last night in the six day grind at Humboldt park. At the end of the 29th hour the team of Charles Yaccino and Henry Sima still was in front. Right on their heels were Maurice Gilles and Ray Ligman, representing the C. Y. O. Gilles and Ligman were tied for the lead in laps, but they trailed on points.

Chasing the two leaders in third place was the team of Juner and Andy Englehardt of Chicago, two laps behind. Three teams were next Frank Lemajeur-S. Gadrin, R. Byrd-Willard Mann, and Ray Bedard-A. St. Laurent.

Racing will continue today. The event will end Monday night.

Winners of the 8 o'clock sprints:

Bob Byrd, Frank Lemajeur, Henry Sima, Willard Mann, Charles Yaccino, Ray Ligman [2], Stanley Gadrin, F. Pelletier, and Ray Bedard.

Eleven p. m. standings:

Teams—	Miles.	Laps.	Pts.
1—C. Yaccino, H. Sima	480	7	189
2—M. Gilles, R. Ligman	480	7	172
3—O. Juner, A. Englehardt	480	5	104
4—F. Lemajeur, S. Gadrin	480	5	72
5—A. Byrd, W. Mann	480	4	95
6—D. Gill, E. Someday	480	4	86
7—F. Pelletier, H. Desroches	480	4	61
8—B. Desplenter, W. Vertenten	480	4	58
9—R. Bedard, A. St. Laurent	480	4	53
10—A. Sellinger, O. Sellinger	480	3	89
11—A. Waldack, L. Bianchini	480	3	31
12—M. Clarizio, B. Nelson	480	2	23
13—G. Brodeur, Bob Byrd	480	0	51
14—G. Amundsen, H. Smessaert	480	0	19
15—M. Lauwers, L. Ligman	479	7	19
16—H. Ottevaere, B. Becker	479	5	7

LAWSON LITTLE SHOOTS A 67 IN PRACTICE ROUND

Cleveland, O., Sept. 5.—(AP)—W. Lawson Little of San Francisco warmed up for the defense of his national amateur golf championship today by shooting the Country club course six under par for 18 holes. His score was 33—34 for a 67. He was playing two or three balls most of the time, however.

Little, preparing for the tournament which opens here Monday, played 27 practice holes with Johnny Goodman of Omaha, 1933 national open champion and another tournament favorite; Richard Jones of New York, and Robert Sweeney of England.

Seeking his fourth straight major amateur golf championship, Little is favorite to win the tourney, although Goodman won the praise of spectators in today's practice play.

Home Run Leaders

Greenberg, Tigers..34	J. Moore, Phillies..17
Berger, Braves.....30	Watkins, Phillies..16
Ott, Giants........29	Averill, Indians....16
Foxx, Athletics....29	Simmons, Sox.......15
Gehrig, Yankees....27	Joe Moore, Giants..15
Bob Johnson, Ath...25	Werber, Red Sox...14
Camilli, Phillies...22	Fox, Tigers........14
Collins, Cards......21	Coleman, Browns...14
Trosky, Indians.....21	Lazzeri, Yankees...12
Klein, Cubs.........20	Hale, Indians.......12
Leiber, Giants......20	Goodman, Reds......12
Medwick, Cards.....20	Bartell, Giants.....12
Bonura, Sox........19	Hartnett, Cubs.....12
Higgins, Athletics..19	Dickey, Yankees....11
Vaughan, Pirates...19	Lombardi, Reds.....11
Solters, Browns....18	Radcliff, Sox.......10
Gehringer, Tigers..18	

WHO'S WHO in National Tennis

FRANK SHIELDS.

Frank X. Shields has been an outstanding figure in the tennis world for the last ten years. Standing 6 feet 3 in height and weighing a good 190 pounds, his ideal tennis build has been a potent factor in his success at the game, a success which dates back to his winning of the national boys' singles and doubles championships in 1925.

Shields' advantage in height enables him to serve with great accuracy. He has a powerful service and makes many points outright with service aces.

In 1927 Shields won the national junior championship. The following year he retained his junior championship and while still a junior he reached the semi-finals of the national men's tournament at Forest Hills and was given No. 10 place in the senior ranking list.

Plays in Longest Title Match on Tourney Record.

In 1930 Shields reached the finals of the national men's tournament at Forest Hills, losing to John Doeg after the two had battled in the longest final match in the history of the tournament. Although Doeg won in four sets they played more games than in any other final match on record. The scores were 10-8, 1-6, 6-4, 16-14.

In 1931 Shields reached the finals at Wimbledon, beating Bunny Austin and Jean Borotra. He also represented America against Britain in the Davis cup matches at Auteuil.

Shields' best year was 1933, when he won five successive tournaments in America, including that at Newport, where he beat Vines and Allison. He also went to the finals of the national doubles with Frank Parker. Shields was ranked No. 1 for that year.

Shields plays basketball as a diversion from tennis. He also likes to play table tennis and regards the game as a good eye developer.

William T. Tilden II. has done more for Shields' game than any other man who has coached him.

Last fall he went to Hollywood and became a member of the movie colony. When not making pictures he found time to enter some of California's tennis tournaments.

Teams with Perry in Palm Springs Tourney.

With Fred Perry he won the Palm Springs doubles championship. He won the singles and doubles in the Ojai Valley tournament, beating Gene Mako in the finals of the singles.

Returning east in August he played in several grass court tournaments. In the finals at Newport Shields lost to J. Donald Budge after a five set match.

Guthrie to Drive Car in Race at Sparta Tonight

Gil Guthrie, winner of the 100 mile Labor day race at Detroit, Mich., yesterday entered the midget automobile races which will be held at Sparta stadium, 21st street and Kostner avenue, tonight.

HAWTHORNE
8 RACES DAILY—START 2:15
Adm. Daily 75c incl. tax. Sat. 1.00 incl. tax
For Reservations: Cicero 5054
Trains, I. C. R. R., Lv. Van Buren St. 1:10, 1:30; Sat. 12:50, 1:10, 1:30; Rd. Trip 36c
"L" Spec., 12:45, 12:55, 1:07, 1:19, 1:31
Special Buses Lv. Daily Wilson Ave. & Sheridan Rd. 12:45, Sherman Hotel 1:25

District Golf Tourney Won by Bill Lain

Bill Lain, one of Chicago's amateurs who is going to the national at Cleveland, topped the field in the Chicago district's fall tournament at Oak Park yesterday, with a 35—37—72. Bill also won first in class A with a low net of 72—3—69. Ray Simpson of the home club was next with 77—5—72.

About 75 turned out and low scoring was plentiful.

In class B the winners were: First net, H. E. Nordandale, Rolling Green, 83—15—68. Second, A. H. Kimball, Kildeer and Bill Johnson, Twin Orchards, tied with 83—11—72. Class C winners were: Low net, Edward W. Scott, Oak Park, 90—23—67. Second, A. N. Sanquist, La Grange, 92—22—70.

The best scores:

CLASS A.			
Wm. V. Lain, Beverly	72	3	69
Ray Simpson, Oak Park	77	5	72
E. V. Bertolini, Elmhurst	78	6	72
Leslie Gordon, Indian Hill	78	5	73
Charles E. McGuire, Oak Park	79	5	74
John E. Lehman, Olympia Fields	76	1	75
A. B. Sweet, Bob o' Link	77	2	75
Bob Baldwin, Rolling Green	79	4	75
Bob McCreary, Des Moines	76	0	76
Hy Eickelberg, Brookwood	84	8	76
W. R. Nikoden, Elmhurst	87	8	79
Fred C. Lahn, Rolling Green	88	8	80
CLASS B.			
H. E. Nordale, Rolling Green	83	15	68
A. H. Kimball, Kildee	83	11	72
Bill Jacobson, Twin Orchards	83	11	72
Robt Boesch, unattached	85	10	75
A. C. Atherton, Medinah	88	10	78
J. E. Cleary, Elmhurst	92	14	78
Thomas Robery, Illinois	93	15	78
C. R. Shuesler, Kildeer	94	15	79
J. J. Sutton, Elmhurst	91	11	80
H. J. Nikoden, Elmhurst	95	13	82
Sam Alter, Kildeer	98	14	84
CLASS C.			
E. C. Scott, Oak Park	90	23	67
A. N. Sanquist, La Grange	92	22	70
C. H. Redfield, Oak Park	96	25	71
Joe Fall, Illinois	79	6	73
George Sundheim, La Grange	94	19	75
J. E. Fitzgerald, South Shore	94	18	76
C. W. Farley, La Grange	97	21	76
E. R. Kauders, Bryn Mawr	95	18	77
W. W. Loomis, La Grange	105	26	79
J. H. Hester, Butterfield	99	16	83
Al Pivaronas, Southmoor	110	23	87
C. T. Knapp, Kildeer	120	24	96

St. Adrian's in Fourth Bid for C.Y.O. Title

When the St. Adrian's nine takes the field against Good Shepherd for the 1935 C. Y. O. baseball title at Normal park Sunday it will be the fourth time in as many years that a team from that parish has taken part in the championship game. In 1933 and 1934 St. Adrian was defeated by St. Hyacinth, while in 1932 it lost to St. Mary of Perpetual Help.

Since Good Shepherd never has been in a championship contest, St. Adrian is conceded a big edge in experience. In league competition this season each team has lost two games.

A game for third and fourth place between St. Mary of Celle, Berwyn, and St. Michael, South Chicago, will precede the title contest. The first game will start at 1 o'clock.

OHIO SUSPENDS THREE ON CHARGE OF FIXING RACES

Columbus, O., Sept. 5.—(AP)—The Ohio racing commission suspended two jockies and a race horse owner indefinitly today for allegedly fixing races at the Canfield race track near Youngstown last July. The jockies are Frank Burley of Latonia, Ky., and Ralph Klein of Ravenna, O. The owner is Virgil Carmichael of Grove City, O.

Jocky Jack T. Everett also was suspended pending completion of the commission's investigation at the Canfield track.

R. A. Forster, chairman of the racing commission, said Burley and Klein were leaders of a jocky clique which had been fixing races. The commission also denied an application of the Youngstown Jocky club to hold races Oct. 12 to 26 inclusive.

Glorious
AUTUMN DAYS IN THE NORTH WOODS

Go now—see this woodland paradise in all its brilliant autumn coloring. Fishing is at its best and there's a tang to the air that whets appetites to razor sharpness.

THE FLAMBEAU continues in service until Sept. 27th. Northbound from Chicago Friday afternoons at 1:00 p. m., arriving Woodruff-Minocqua-Eagle River-Land o' Lakes-Watersmeet Districts the same evening. Southbound from North Woods points Sunday afternoons until Sept. 29th. Also overnight sleeping car service North and Southbound.

THE FAMOUS "400," leaving Chicago at 3:30 p. m. Friday afternoons, will continue to connect at Eau Claire with service to the Hayward-Cable-Drummond District until Sept. 27th. Southbound on Sunday afternoons until Sept. 29th. Also overnight sleeping car service North and Southbound.

LOW FARES to all Wisconsin North Woods points are in effect every day to and including Oct. 13th. 30 day return limit—final return limit Oct. 31st.

WISCONSIN DELLS $9.85
All-Expense Scenic Tour
Includes 480 miles of sightseeing thrills—280 miles by rail—200 by motor; meals at resort; room; boat trip at Dells.
Lv. Chicago Saturday 11:00 a. m. (Daylight Saving Time), back Sunday night. See Madison, Little Norway, Blue Mounds, Tower State Park, Taliesen, the Berkshires, Ableman's Narrows, Devil's Lake, the beautiful Dells. Headquarters, Chula Vista Resort. Sunday morning boat trip on Upper Dells.
Lv. Chicago Saturday, Sept. 7th or Sept. 14th. Make reservations now. Send for folder.

LAKE GENEVA $1.50
Round Trip Sundays—also Fridays and Saturdays
Delightful for early fall outings. Beautiful scenery; excellent picnic spots; boating; hiking; dancing. Enjoyable train ride.
Sundays, Lv. North Western Station, Chicago, 8:30 a. m. Returning, reach Chicago 7:40 p. m. or 9:30 p. m. Stops at Clybourn and Jefferson Park. Week days, Lv. 8:16 a. m. and 4:45 p. m. Additional service Saturday, Lv. 1:32 p. m. (Daylight Saving Time shown).

MILWAUKEE $3.06
Round Trip in comfortable coaches —any day—10-day return limit.

Low Fares Every Day—Everywhere. The Summer Fares to the Pacific Coast and the San Diego Exposition have been extended to Nov. 10th. Return up to Nov. 30th.

CITY TICKET OFFICE, 148 So. Clark St., Phone Dearborn 2121 or Madison St. Station, Phone Dearborn 2060, Chicago, Ill. 2388

CHICAGO & NORTH WESTERN RY.

French Swimmer Misses by 3 Miles in Catalina Try

San Pedro, Cal., Sept. 5.—(AP)—Paul Chotteau, French swimmer, failed today in a second attempt to conquer the 33 mile Santa Catalina channel. He was taken from the water three miles from shore.

Chotteau, swimming from Santa Catalina Island to the mainland, was carried off his course by a strong current in a dense fog.

Levinsky Going to Rest; Refuses Buddy Baer Bout

New York, Sept. 5.—[Special.]—King Levinsky informed Promoter Mike Jacobs today that he will not fight Buddy Baer in the semi-final to the Max Baer-Joe Louis bout at the Yankee stadium on Sept. 24. Levinsky explained that he plans a vacation in Europe shortly, and is not interested in boxing at present.

CATHOLIC LEAGUE ELEVENS TO OPEN SEASON SEPT. 29

Leo to Meet St. Mel in Preliminary Game.

One game, Leo vs. St. George, will open the Catholic High school football league schedule Sept. 29, with the other teams starting the following Sunday, according to the schedule released by Brother O'Sullivan of Leo, president of the league, yesterday.

This game originally was slated for Oct. 27, but was changed to permit Leo to meet St. Philip in a charity contest at Soldiers' field, Oct. 27.

Leo to Meet St. Mel.

One of the feature pre-league games will involve Leo, the presiding champion, and St. Mel, runner-up. The rivals will meet Sept. 15 at Shewbridge field.

As has been the custom for several years no playing fields were assigned, it is being left up to the opposing schools to make the arrangements. Home and home games will be the rule, however.

Brother O'Sullivan is starting his second year as president with the newly elected Father Fitzgerald of Catholic high, Joliet, as vice president, and Father Quinn of Fenwick as secretary treasurer.

Division Winners to Meet.

The regulation schedule will close with games of Nov. 17 and the division winners will meet for the championship a week later.

The schedule follows:

SEPTEMBER 29.

EAST SECTION—Leo vs. St. George.

OCTOBER 6.

EAST SECTION—Loyola vs. Mount Carmel, Joliet vs. Leo, St. Rita vs. De La Salle, De Paul vs. St. George.

WEST SECTION—St. Michael vs. St. Mel, St. Patrick vs. St. Philip, St. Ignatius vs. Weber.

OCTOBER 13.

EAST SECTION—Mount Carmel vs. Joliet, Loyola vs. Leo, De Paul vs. De La Salle, St. George vs. St. Rita.

WEST SECTION—St. Patrick vs. St. Mel, St. Michael vs. St. Philip, Fenwick vs. Weber.

OCTOBER 20.

EAST SECTION—Leo. vs. Mount Carmel, Loyola vs. Joliet, St. George vs. De La Salle, St. Rita vs. De Paul.

WEST SECTION—St. Philip vs. St. Mel. St. Patrick vs. St. Michael, St. Ignatius vs. Fenwick.

OCTOBER 27.

EAST SECTION—De La Salle vs. Mount Carmel, Joliet vs. De Paul, Loyola vs. St. Rita.

WEST SECTION—Weber vs. St. Mel, St. Patrick vs. Fenwick, St. Ignatius vs. St. Michael.

CHARITY GAME—Leo vs. St. Philip.

NOVEMBER 3.

EAST SECTION—Mount Carmel vs. De Paul, Joliet vs. De La Salle, St. George vs. Loyola, Leo vs. St. Rita.

WEST SECTION—Fenwick vs. St. Mel, St. Patrick vs. Weber, St. Ignatius vs. St. Philip.

NOVEMBER 10.

EAST SECTION—Loyola vs. De La Salle, Leo vs. De Paul, Mount Carmel vs. St. Rita, Joliet vs. St. George.

WEST SECTION—St. Michael vs. Weber, St. Philip vs. Fenwick, St. Ignatius vs. St. Mel.

NOVEMBER 17.

EAST SECTION—Loyola vs. De Paul, Leo vs. De La Salle, St. George vs. Mount Carmel, St. Rita vs. Joliet.

WEST SECTION—St. Michael vs. Fenwick, St. Philip vs. Weber, St. Ignatius vs. St. Patrick.

NOVEMBER 24.

East winner vs. West winner for championship.

Churchill Downs Will Open Fall Meeting Oct. 12

Col. M. J. Winn, president of the American Turf association, which operates the Lincoln Fields track in Chicago and Churchill Downs and Latonia tracks in Kentucky, announced from his Chicago offices yesterday that a 13 day fall meeting will be held at Churchill Downs.

The season will open on Oct. 12 and close on Oct. 26. The Kentucky Jocky Club stakes which almost annually establishes the favorite for the following spring's Kentucky Derby, will be run on Saturday, Oct. 19, Col. Winn announced.

Liggett's
THE REXALL DRUG STORES
safe AND dependable ★
WINES AND LIQUORS ★
Friday and Saturday

Crystal Gin *Fifth*	79c
Red Satin *Bonded 13 years old*	2.69
Bacardi Rum *White label, 5th*	2.79
Noilly Prat *Vermouth, 30 oz.*	1.39
Crab Orchard *Pint*	89c
Virginia Dare *Wine—Red or white, 5th*	73c
Johnnie Walker *Scotch—Red Label, 5th*	3.49
Hennessy *3 Star Cognac, 5th*	3.89
Bar C *Blend, pint*	69c

VAT 69 Scotch Whisky Fifth 3.09

Old Quaker Straight Bourbon
Mellow and flavorful, with that smooth richness that belongs only to real quality whiskies.
½ Pint 50c Pint 98c Quart 1.89

Chez Paree Sloe Gin
For the perfect Fizz or Rickey.
Fifth 98c
Pint, 69c

CLUB Ready Mixed Cocktails
Bronx, Manhattan, Martini or Old Fashioned
Fifth 1.89

White Horse Scotch *5th*	3.19
Haig & Haig *5 Star, 5th*	3.29
Lawson's Scotch *5th*	3.39
Teacher's Scotch *5th*	3.39
Cedar Brook *16 year old, pint*	3.19
Mellwood *16 year old, pint*	3.19
Schenley *Aged Medicinal 16 year old, pint*	2.98
Martini *and Rossi Vermouth 30 oz.*	1.49
Old Colony Gin *5th*	98c
Booth's High & Dry Gin *5th*	1.19
Silver Wedding Gin *5th*	1.35
Laird's Apple Jack *Pint*	1.09
Martell's Cognac *5th*	3.69
Bacardi Rum *Gold Label, 5th*	2.98
Greenbrier *Blend, pint*	1.29
Ridgewood *Blend, pint*	98c
Royal Club *Blend, Pint*	1.19
Chancellor Straight *Pint*	93c
Windsor Straight *Pint*	89c
Olympic Wines *Sweet or Dry, 5th*	49c
Renault Wines *Sweet or dry, 5th*	89c
Vodka *80 proof, 5th*	1.49

Polo Club Dry Gin Fifth 89c

Hiram Walker's DE LUXE BOURBON
Aged in wood. Bonded, 6 years old. 100 proof.
Pint 1.89
Quart, 3.69

FOUR ROSES
makes better drinks . . . because it's better whiskey!
FINER AROMA! RICHER TASTE!
Half Pint 82c Pint 1.59 Quart 3.06

Clear Heads Call for CALVERT'S Special Reserve
25% Straight Whiskey 5 Years Old. 75% Neutral Spirits Distilled from Grain. "Perfectly Married."
1.49 Pint
2.89 Qt. 77c Half Pint

Miniature Jug Ballantine Scotch LIQUEUR 10 Years Old
1/10th Pint 45c

SPECIAL
15% Straight Whiskey 5 Years Old. 5% 1 Year 5 Mos. old. 80% Neutral Spirits. "Perfectly Married."
1.22 Pint
2.35 Qt. 64c Half Pint

SOX TO ATTEMPT TWO GAMES AT NEW YORK TODAY

Scheduled Contest Again Rained Out.

BY EDWARD BURNS.
[Chicago Tribune Press Service.]

New York, Sept. 5.—It may be just as well that no part of the world series is scheduled to be played in New York. There is every symptom that the sun never again will shine on this magnificent but thoroughly soaked city.

And so the second scheduled game of the White Sox-Yankees series, like the first, was rained out. Yankee stadium would make a melancholy gondolier sadder, and even if the place wasn't a muddy lagoon the outlook for a double-header tomorrow still would be bad. The forecaster says more rain.

Stratton and Lyons to Pitch.

But let's suppose there will be a miracle—that it clears up. In that event Monte Stratton, late of the St. Paul team of the American Association, with which he won 17 games, will pitch the first game and Ted Lyons will pitch the second. And if the miracle holds out and there is a double-header Saturday, Vernon Kennedy and Babe Phelps will pitch for the Sox. This rearrangement of James Dykes' plans will see John Whitehead and Les Tietje making starts in the double-header in Boston Sunday.

It cannot be said the Sox are especially irritated at the prospect of playing no games here. Though they have not said as much, they would rather base their chances to finish in the first division on activities elsewhere.

Team Conserves Strength.

The White Sox are willing to let the Yanks have the second place berth so long as the Sox don't have to contribute defeats to the cause. And think how much stronger the Sox will be against Boston and in the seven games they will play in four days at Philadelphia, not to mention the conservation of Yankee strength in order that the Yanks may thoroughly lick the Cleveland Indians. It's all very strategic.

Few of the players ventured out of their hotel today, it was that bad. Mr. Dykes didn't even go to the hattery to which Mickey Cochrane has sent a $20 check to pay for an elegant chapeau won by Mr. Dykes. Last Dec. 13 Cochrane opined that the White Sox would breeze into eighth place and finish there. Mr. Dykes bet him he was wrong. He has conceded that the White Sox will not be last, hence the payoff.

Rookie Studies City.

Buck Bond, a great young third base prospect of Goose Creek, Tex., who has just reported to the Sox, studied New York today. He conceded that Gotham has many attractions that aren't to be found in Goose Creek. On the other hand, he reckons there aren't as many geese in Goose Creek as you might judge from the name of that charming municipality.

BILL McKECHNIE SEEKS PLAYERS FOR NEXT YEAR

St. Louis, Mo., Sept. 5.—(AP)—Bill McKechnie, who took charge of the Boston Braves' business affairs as a temporary thing in midseason, is out shopping for talent, he admitted tonight, confident he will be doing business at the same stand next spring.

When Charles F. Adams acquired the Braves from Emil Fuchs he placed Manager McKechnie in full charge of the club until new owners could be found. And that was the last McKechnie heard of the new owners.

"Mr. Adams doesn't seem so anxious to get out of baseball as he did a short time ago," Bill said, "and I am going on the theory that I will be in charge next year, although my contract expires at the end of the season."

TAYLOR-WETZEL TEAM WINS IN EVANSTON GOLF

Evanston Golf club yesterday held its third annual roundup of two ball mixed foursomes with Mrs. J. W. Taylor and Ralph Wetzel winning low gross with 82, and Mrs. Ralph Wetzel and Tom Dix taking low net with 85—11—74. Second low gross went to Mrs. Frank Kushel and H. D. Raymond with 86; third to Mary Jane Cumming and Robert McKee, 90, and fourth to Mrs. J. E. Beebe and H. R. Taecker, 92. Other low net leaders were: Second—Mrs. H. D. Raymond and Frank Kushel, 96—19—77; third—Mr. and Mrs. John Brennan, 101—24—77; fourth—Mr. and Mrs. Cecil Dixon, 98—21—77.

Minor Leagues

AMERICAN ASSOCIATION.

	W.	L.	Pct.		W.	L.	Pct.
Minnpls	84	57	.596	Milwaukee	70	70	.500
Ind'n'p'lis	78	60	.565	St. Paul	67	71	.486
Kansas Cy	76	64	.543	Toledo	58	81	.417
Columbus	76	65	.537	Louisville	48	89	.350

YESTERDAY'S RESULTS.

AMERICAN ASSOCIATION.
Minneapolis, 3-3; Milwaukee, 2-11 [second game seven innings].
St. Paul, 5-7; Kansas City, 2-1.
Toledo, 4; Louisville, 1.
Columbus, 5-7; Indianapolis, 4-9.

INTERNATIONAL LEAGUE.
Baltimore-Syracuse, rain.
Albany-Newark, rain.

SOUTHERN ASSOCIATION.
Nashville, 9-5; Chattanooga, 1-4.
Little Rock, 3; Birmingham, 2.
Memphis, 6; New Orleans, 3.
Atlanta, 7; Knoxville, 4.

TEXAS LEAGUE.
Galveston, 3-1; Beamont, 1-6.
Tulsa, 3; Fort Worth, 2.
Houston, 5-4; San Antonio, 4-2.
Oklahoma City, 6; Dallas, 2.

PACIFIC COAST LEAGUE.
Los Angeles, 8; Missions, 0.

THREE EYE LEAGUE.
Springfield, 7; Terre Haute, 3.
Bloomington, 14; Fort Wayne, 1.
Peoria, 19; Decatur, 4.

MOON MULLINS—WILLIE CAN LIKE IT OR LUMP IT

Indians Split DoubleHeader with Red Sox

Boston, Mass., Sept. 5.—(AP)—The Red Sox couldn't score enough runs to win for Lefty Grove today, but they could and did for Wes Ferrell and as a result they split a double-header with the third place Cleveland Indians. Cleveland won the opener, 8 to 1, while the Red Sox and Ferrell took the second, 6 to 1.

Hudlin hurled six hit ball in the first game and smacked a home run with one on base in the second inning. The Red Sox made it close until the ninth, when five hits produced four more Indian runs.

Ferrell, hanging up his 21st victory of the season, turned in a superb performance for seven innings. He yielded only two hits and not a ball went out of the infield until Joe Vosmik singled in the seventh.

The Red Sox clinched the game in the fifth when they pounded Thornton Lee for two runs on doubles by Mel Almada and Carl Reynolds, plus a walk and a fly. Bill Werber stole home with a fourth run in the seventh. Relief Pitcher Clint Brown yielded two more runs in the eighth after Pinch Hitter Ralph Winegarner had knocked in the only Indian tally. Scores:

CLEVELAND.	Ab	R	H	P	A	BOSTON.	Ab	R	H	P	A
K'b'ker,ss	5	0	0	2	7	Cooke,rf	3	0	1	2	0
Averill,cf	5	2	1	7	0	Werber,3b	4	0	0	2	3
Vosmik,lf	4	0	3	1	0	Cronin,ss	4	0	2	3	3
Hale,3b	4	0	0	0	4	John'n,lf	4	0	0	3	0
Wright,rf	4	1	2	1	0	D'gren,1b	4	0	1	10	1
Gal'zer,rf	0	0	0	0	0	Melillo,2b	3	0	0	3	4
Hughes,2b	4	1	2	5	2	*Miller	1	0	1	0	0
Phillips,c	4	2	3	1	1	Berg,c	1	1	0	2	2
Hudlin,p	4	2	2	1	2	R.F'rell,c	2	0	0	0	0
	39	8	14	27	16		33	1	6	27	13

*Batted for Melillo in ninth.

Cleveland ....030 000 014—8
Boston ....001 000 000—1

Errors—Hughes, Melillo. Runs batted in—Hudlin [2], Phillips [2], Trosky, Vosmik [2], Knickerbocker, Werber. Two base hits—Wright, Phillips, Vosmik. Home run—Hudlin. Double plays—Werber to Melillo to Dahlgren; Cronin to Melillo to Dahlgren. Left on bases—Cleveland, 5; Boston, 7. Bases on balls—Hudlin, 2; Grove, 1. Strikeouts—Hudlin, 1; Grove, 3. Umpires—Dinneen and Geisel. Time, 1:52.

SECOND GAME.

CLEVELAND.	Ab	R	H	P	A	BOSTON.	Ab	R	H	P	A
Galatzer,rf	4	0	1	2	0	Almada,cf	5	1	2	0	0
Averill,cf	4	0	0	2	0	Werber,3b	4	2	1	0	5
Vosmik,lf	3	0	1	1	0	R'nolds,lf	2	0	1	0	0
Trosky,1b	4	0	0	10	1	Cronin, ss	3	0	0	3	6
Hale,3b	3	0	0	1	3	R.Ferrell,c	4	1	1	6	1
K'b'ker,ss	4	1	3	2	1	Miller,rf	3	0	1	0	0
Hughes,2b	3	0	1	4	2	Cooke,rf	0	0	0	0	0
Brenzel,c	3	0	0	1	1	D'gren,1b	3	0	1	12	0
Lee,p	1	0	0	1	1	Melillo,2b	4	1	0	6	5
H'brand,p	0	0	0	0	1	W.Ferrell,p	2	1	0	0	4
†W'garner	1	0	1	0	0						
C.Brown,p	0	0	0	0	1						
	*33	1	7	24	11		30	6	7	27	21

*Carson batted for Lee in sixth. Phillips batted for Brenzel in ninth. Wright batted for C. Brown in ninth. †Winegarner batted for Hildebrand in eighth.

Cleveland ....000 000 010—1
Boston ....010 020 12*—6

Errors—Knickerbocker, Hildebrand, Vosmik, Dahlgren. Runs batted in—Winegarner, Miller, Reynolds, Cronin, Almada. Two base hits—Almada, R. Ferrell, Reynolds, Dahlgren. Stolen base—Werber. Sacrifices—Reynolds, Dahlgren. Double play—Melillo to Cronin to Dahlgren. Left on bases—Cleveland, 8; Boston, 8. Bases on balls—Lee, 3; C. Brown, 2; W. Ferrell, 3. Struck out—Hildebrand, 1; W. Ferrell, 4. Hits—Lee, 4 in 5; Hildebrand, 2 in 2; C. Brown, 1 in 1. Hit by pitcher—Lee [Cronin]. Losing pitcher—Lee. Umpires—Geisel and Dinneen. Time—2:07.

33 STATES ENTER SOFTBALL TEAMS IN U. S. MEET

The national amateur softball championship tournament will get underway at noon tomorrow at Lincoln park with entries from forty-two men's teams and thirteen girls' aggregations.

Thirty-three states were represented in the drawings, which were made yesterday by State's Attorney Courtney. Ke-Nash-A club of Kenosha, Wis., the defending champion, will meet Cincinnati, O., in the opening round. Chicago's title winner, the Litsinger Motors, drew the Crimson Coaches of Toledo, O., last year's runner-up.

Play will continue all day Sunday, with the final games on Monday. The pairings:

MEN'S FIRST ROUND.

Ke-Nash-A, Kenosha, Wis. vs. Cincinnati, O.
St. Joseph, Mo., Schweins vs. Bowman Dairys, Madison, Wis.
Litsinger Motors, Chicago vs. Crimson Coach, Toledo, O.
Falcons, Great Bend, Kas. vs. Weaver-Walls, Cleveland, O.
U. S. Engineers, Memphis, Tenn. vs. Giffords, Milwaukee.
Shosters, Wilmington, Del. vs. North Carolina champion.
Rosedale Growers, Huntington, W. Va. vs. McCulloughs, Atlanta, Ga.
Bendix Brakes, South Bend, Ind. vs. Buffalo, N. Y.
Illinois champion vs. Page Dairy, Toledo, O.
Worsted Yarns, New York City vs. New Orleans, La.
District of Columbia vs. Clearwater, Fla.
Atlas Life Insurance, Arkansas vs. South Carolina.
Phoenix Jewels, Ariz. vs. Hamilton Watch, Lancaster, Pa.
C. F. Papale's, Pittsburgh, Pa. vs. Boone Dairy, Boone, Ia.
Holly Motors, Tyler, Tex. vs. Cinek Coals, Omaha, Neb.
Metropolitan, Detroit vs. New Jersey champion.
Ewald Creamery, Minneapolis, Minn. vs. Massachusetts champion.
A. A. A. Loans, Tulsa, Okla. vs. Great Falls A. C., Great Falls, Mont.
Havin Suits, Grand Forks, N. D. vs. Club Oakvies, Newport, Ky.
New York champion vs. Cudahy Packers, Denver, Colo.
Oldsmobile Sixes, Lansing, Mich., vs. Emeralds, New Britain, Conn.

GIRLS' FIRST ROUND.

City Transport, Lansing, Mich. vs. Frain's Usherettes, Chicago.
Beaver Dam, Wis., Girls vs. Hart Motors, Chicago.
Bermans, St. Paul vs. Cleveland Bloomer Girls.
Sunflower Girls, Topeka, Kas. vs. Wiltz Girls, New Orleans, La.
Council Bluffs, Ia. vs. New York Women's A. C.
Enright Coals, Rock Island, Ill., bye.
Gem City Beverages, Dayton, O., bye.
Syracuse Girls, Syracuse, Neb., bye.

Cubs and Sox Up to Date Averages

CUBS.

	Ab.	R.	H.	2b.	3b.	HR.	RBI.	Pct.
Stephenson	26	2	10	1	1	0	2	.385
Hartnett	358	53	122	28	6	12	81	.341
W.Herman	573	95	187	48	5	7	73	.326
Demaree	304	49	98	16	1	2	52	.322
Galan	556	109	172	34	8	9	65	.309
Hack	357	60	109	20	8	3	55	.305
Klein	425	68	125	14	4	20	73	.294
Cavarretta	508	74	141	24	11	6	66	.278
O'Dea	176	27	49	12	1	6	35	.278
Henshaw	45	4	12	1	0	0	2	.267
Stainback	93	16	24	4	0	3	11	.259
Lindstrom	257	33	66	15	3	3	43	.257
Jurges	452	62	111	30	1	1	49	.246
Warneke	77	7	17	1	0	0	12	.221
Lee	82	6	18	3	0	0	8	.220
English	79	11	17	2	0	2	9	.215
Kowalik	14	1	3	0	0	0	1	.214
Casey	6	1	1	0	0	0	0	.167
Root	56	5	9	1	1	1	7	.161
French	72	3	11	1	0	0	5	.153
Carleton	55	4	7	0	0	0	1	.127
Shoun	2	0	0	0	0	0	1	.000

Team batting—At bat, 4,742; hits, 1,353; percentage, .285.

SOX.

	AB	R	H	2B	3B	HR	RBI	Pct.
Salveson	18	3	6	2	0	1	4	.333
Conlan	107	18	33	6	1	0	10	.308
Bonura	438	89	134	30	3	19	83	.306
Radcliff	535	85	162	23	8	10	60	.301
Piet	287	46	86	17	5	3	27	.300
Haas	277	35	82	20	1	1	37	.296
Dykes	363	40	103	20	2	4	56	.284
Sewell	366	49	103	16	3	2	62	.281
Appling	426	76	119	20	5	1	55	.279
Hayes	229	32	64	11	0	4	29	.279
Kennedy	62	4	17	3	1	0	9	.274
Simmons	433	62	116	18	7	15	73	.268
Wash'ton	287	33	77	20	1	6	39	.268
Wyatt	12	2	3	0	1	0	0	.250
Lyons	71	5	17	3	0	0	5	.239
Hopkins	107	15	25	3	0	1	8	.233
Shea	93	2	19	1	0	0	10	.204
Tietje	49	2	9	2	0	0	2	.184
Jones	32	8	5	1	0	0	0	.156
Grube	13	3	2	1	0	0	1	.154
Phelps	34	1	5	0	0	0	0	.147
Fischer	21	2	3	0	0	0	1	.143

Team batting, at bat, 4,375; hits, 1,205; pct., .275.

Cubs Win in Eleventh from Phillies, 3 to 2

[Continued from first sport page.]

rived. The next two men were thrown out by infielders.

Root's no hit continuity was broken in the fourth by Camilli, who singled to center after two were out. Vergez ended the inning with a pop to Jurges. The Cubs also made a mild threat in their half. Demaree led off with another single to center, but Cavarretta forced him. Hack was tossed out by Todd and Jurges expired on a roller to Gomez.

The fifth also brought one hit from each side. With one out, Gomez singled for the Phillies and Davis walked. The latter was forced at second on Chiozza's tap and Herman, instead of throwing to first, aimed the ball to third, thinking he could catch Gomez overrunning the base. The Mexican athlete dived back to the bag in time to get the decision from Umpire Barr and while the Cubs were arguing about this Chiozza tried to sneak to second, but he was doubled. In the Cub half Galan singled after Root had fanned and Herman bounced into a double play.

Watkins Hits Homer.

One was out in the sixth when Root's two run lead was suddenly cut in half by Watkins. With a 2 and 2 count, he arched his homer into the right field bleacher. Moore then singled to right center for the fourth hit off the Cub veteran, but Galan took care of a fly off Camilli's bat and Root threw out Vergez. In the Cubs' portion of the inning O'Dea doubled to right with one out, but Demaree and Cavarretta weren't able to solve the problem of how to get him around to the plate.

Chiozza started the tying run on its way in the eighth by opening with a single through short. Allen failed in an attempt to bunt, but got his man to second by rolling out to Herman. Cavarretta then made his contribution by fumbling Watkins' drive which was straight into his hands. Chiozza went to third on the error and home on Moore's fly, which Demaree captured after a sprint toward the left field bleacher. Watkins tried to steal second but was cut down on O'Dea's throw to Jurges.

Galan Makes Good Catch.

The Phillies tried to be tough again in the ninth, but Galan kept them from getting away with anything. Todd singled to left with two out and Gomez slammed a whistling drive in the same direction. Galan tore in, reached down and caught the ball off his shoe tops.

The Phils made their last gasp in the tenth. Chiozza singled to left with one out and was forced by Allen, who was caught stealing. Root dropped three of them in succession in the eleventh and the Cubs, with the help of Camilli, then put on the finishing touch.

GIANTS PLAY FLORALS.

The American Giants will play a double-header with the Duffy Florals at Shewbridge field Sunday afternoon.

SAFEWAY BUS SERVICE NEW—DIFFERENT—FASTER SAFER—MORE COMFORTABLE
NEW YORK $16
ONLY 27 HOURS RT $28.80
Fast service, low fares, Detroit, Toledo, Cleveland, Akron, Pittsburgh, Boston, Los Angeles.
35 W. Van Buren St. Phone WABASH 4050

Pirates' 4 Runs in Eighth Beat Dodgers, 5-4

Pittsburgh, Pa., Sept. 5.—(AP)—An eighth inning rally, marked by two doubles and a home run, gave the Pirates four runs and a 5 to 4 victory over the Brooklyn Dodgers today.

Facing a three run deficit as they started the eighth the Pirates got into the running when Pep Young doubled and Gus Suhr hit a home run. After Tom Padden beat out a bunt, Watson Clark was replaced by Emil Leonard, who stayed in the game just long enough to put the winning run on base with a pass to Pinch Hitter Red Lucas. Then Van Mungo replaced Leonard, and Bud Hafey welcomed him with a double that scored the deciding runs. Score:

BROOKLYN.	Ab	R	H	P	A	PITTSBURGH.	Ab	R	H	P	A
Bord'y,cf	4	1	2	3	0	Jensen,lf	5	0	2	2	0
Frey,ss	3	0	0	2	4	Hafey,cf	5	0	2	3	0
Bucher,rf	4	0	1	0	0	P.Waner,rf	4	0	2	2	1
Boyle,rf	0	0	0	0	0	Vaugh'n,ss	4	0	0	2	0
Leslie,1b	4	0	0	13	1	Thev'w,3b	4	0	0	0	5
D.Taylor,lf	4	0	1	1	0	Young,2b	4	2	2	4	6
Koen'ke,f	0	0	0	0	0	Suhr,1b	4	1	3	11	1
Stripp,3b	4	1	2	0	3	Padden,c	4	0	2	2	1
Jordan,2b	3	1	2	4	5	‡Lav'getto	0	1	0	0	0
Lopez,c	3	0	0	0	0	Grace,c	0	0	0	0	0
Clark,p	3	1	1	1	0	Birkofer,p	3	0	0	1	0
Leonard,p	0	0	0	0	0	*Traynor	0	0	0	0	0
Mungo,p	1	0	0	0	0	†Lucas	0	1	0	0	0
						Hoyt,p	0	0	0	0	0
	33	4	9	24	13		37	5	13	27	14

*Batted for Birkofer in eighth. †Batted for Traynor in eighth. ‡Ran for Padden in eighth.

Brooklyn ....000 002 200—4
Pittsburgh ....000 001 04*—5

Error—Bordagaray. Runs batted in—Bucher, Leslie, Padden, Clark, Bordagaray, Suhr [2], Hafey [2]. Two base hits—P. Waner, Young, Hafey. Home run—Suhr. Stolen base—Bordagaray. Sacrifice—Lopez. Left on bases—Brooklyn, 5; Pittsburgh, 11. Bases on balls—Clark, 1; Birkofer, 2; Leonard, 1; Mungo, 1. Strikeouts—Birkofer, 1. Hits—Birkofer, 8 in 8; Clark, 12 in 7 1-3; Leonard, 0 in 1-3; Mungo, 1 in 1-3; Hoyt, 1 in 1. Winning pitcher—Birkofer. Losing pitcher—Leonard. Umpires—Rigler, Stark and Sears. Time—1:56.

14th Ward Republicans Defeat 18th Ward, 20-19

The Fourteenth ward scored a 20 to 19 victory over the Eighteenth ward in the feature game of the opening of the Young Men's Republican softball tournament at Mills stadium last night. Four games are scheduled for tonight on the same field. Last night's results follow:

20th ward, 20; 26th ward, 3.
39th ward, 15; 34th ward, 11.
14th ward, 20; 18th ward, 19.

Warneke Tries for Victory 17 Against Phillies

Lon Warneke, who has collected 13 defeats, will bid for his seventeenth victory today in the third of the series with the Phillies. Joe Bowman will work against the Cubs.

Among the 4,780 present yesterday was Bud Tinning, ex-Cub pitcher, now owned by the Columbus American association team. Bud was hit on the elbow by a line drive and is out for the season.

Mrs. Hartnett, wife of the Cub catcher, underwent an appendicitis operation yesterday at St. Francis hospital, Evanston.

VOSMIK RAISES BIG 6 AVERAGE; VAUGHAN DROPS

[BY THE ASSOCIATED PRESS.]

Joe Vosmik, American league leader and third man in the big six, set the pace for the sextet yesterday, when only half the members were in action. Vosmik rapped out four hits in seven trips to the plate to bring his average up to .350. Joe Medwick clipped a few points off the big difference between his mark and that of Arky Vaughan, big six and National league leader. Vaughan had one of his rare hitless days, dropping 3 points, to .394, while Medwick hit two out of three to pick up 2 points for a .370 mark. The standing:

	G	AB	R	H	Pct.
Vaughan, Pirates	119	437	99	172	.394
Medwick, Cards	128	527	113	195	.370
Vosmik, Indians	127	526	71	184	.350
Myer, Senators	125	514	93	176	.342
Hartnett, Cubs	101	358	53	122	.341
Gehrig, Yankees	115	450	109	153	.340

Erickson Still in Critical Condition After Crash

Louisville, Ky., Sept. 5.—(AP)—Hank Erickson, catcher for the Cincinnati Reds, remained in a critical condition at a hospital here tonight from injuries received in an automobile accident early Wednesday morning. Erickson, hurt while en route from Louisville to Cincinnati when his car collided with a truck, was conscious at intervals throughout the day.

Hard Schedule Arranged for De Paul Team

De Paul university football team will face the hardest schedule ever arranged for a Demon squad, according to an announcement by Athletic Director Jim Kelly yesterday.

De Paul will play eight games opening with Northwestern at Evanston on Sept. 28 and closing with St. Louis university at Soldiers' field on Nov. 23.

Catholic university of Washington, D. C., which will be met on Nov. 2 at Soldiers' field, and St. Louis are newcomers to the De Paul schedule. Both will be played in return games in 1936 on foreign gridirons.

In the last three seasons De Paul has won 16 of 22 games with two ties. All home games will be played at Soldiers' field. The schedule:

Sept. 28—Northwestern at Evanston.
Oct. 6—St. Ambrose at Davenport.
Oct. 12—Texas Tech at Soldiers' field.
Oct. 18—Dayton at Dayton.
Oct. 26—Western State a Kalamazoo.
Nov. 2—Catholic U. at Soldiers' field.
Nov. 9—Valparaiso at Valparaiso.
Nov. 23—St. Louis U. at Soldiers' field.

Another Star Eleven to Play Bears on Sunday

[Chicago Tribune Press Service.]

Milwaukee, Wis., Sept. 5.—The Chicago Bears of the National Pro Football league will make their only Milwaukee appearance of the season Sunday at State Fair park, meeting the Badger All-Stars in an exhibition game.

The announcement was confirmed today by George Halas, coach and manager of the Bears, over long distance telephone from Delafield, where the Chicago squad is in training. The pro players will break camp Sunday noon and go directly to the West Allis field. The kick off is scheduled for 2 p. m.

Halas has promised to employ several stars in the opening lineup, including Feathers, Manders, and Hewitt. In additon, he said he would use four former Marquette players. They are Johnny Sisk, Gene Ronzani, Wayland Becker, and Milton Trost. Sisk and Ronzani are regulars.

The Bears have two other Wisconsin engagements this month, being scheduled to appear in Kenosha on Sept. 15 and in Green Bay on Sept. 22. The Green Bay game with the Packers will be a regular pro league contest.

NORTH PARK TO PLAY FULL CARD; DRILLS TUESDAY

Returns to Football After 32 Years.

Practice will start Tuesday for the first full football season at North Park college in 32 years, it was announced yesterday by Head Coach Jack Heuss, former football star who was captain of the Northwestern eleven in 1933 and who was recently appointed to guide the north side junior college squad.

Bibbs Anderson, former Lane High all-city star and 1934 soccer captain at Illinois, and Bert Youngquist, former Statesville, N. C., coach, will assist Heuss in assembling the North Park eleven, which will meet six opponents this fall. Last year North Park played two games to form the nucleus of a squad for 1935. Prior to 1934 North Park, which is the oldest junior college in the country, has not had a squad since 1903.

Squad of 50 Will Turn Out.

Coach Heuss will have a turnout of about 50 prospects for the Viking team, including a number of former Chicago High school stars. He will have four weeks to practice before the first game, which is scheduled for Oct. 5.

Veterans include: Cecil Johnson, who starred at guard last year; Frank York, a triple threat half back, and Steven Woynovitch, quarter back. Outstanding among new candidates for its team this year are Louis [Butch] Kubitz, 1933 captain at Roosevelt High, and Albert Nische, who starred at Carl Schurz in the tackle position.

Here Are 1935 Opponents.

The 1935 North Park schedule includes the following teams: Morgan Park Junior college, Concordia Teachers' college, American College of Physical Education, North Central college, Wright Junior college, and the Wheaton college junior varsity.

DUNLAP HATS

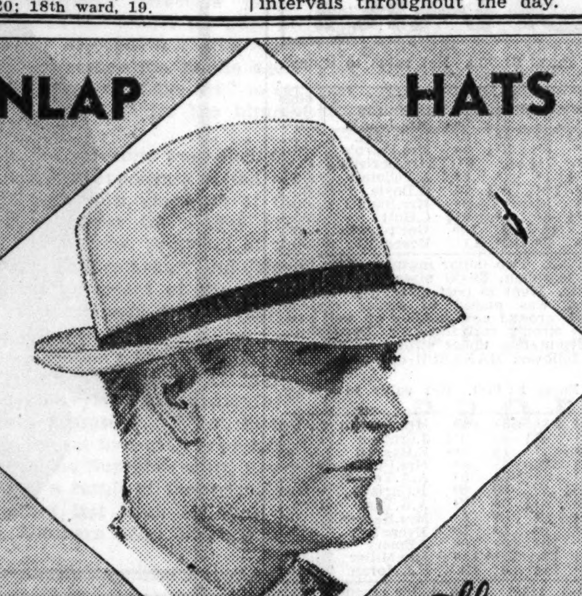

DUNLAP NEW YORK EXTRA QUALITY

The "WANDERER" $5

A Knock-About Hat for Men

It's a hat after your own heart . . . this Dunlap Wanderer. Take it traveling, golfing, motoring, weekending . . . crush it, roll it up to fit luggage or pocket. It always comes up smiling. It's a soft, lightweight felt in a fine range of new colors

MAIL ORDERS FILLED BY RETURN MAIL

LELEWER, 310 So. State St., Chicago.
Please send one Dunlap "Wanderer", size ____ (Check color desired) (Include 15c Sales Tax)

LT. GREY | DK. GREY | DK. BROWN | LT. TAN | BLUE MIX
Name____
Address____
Check enclosed____ Money order enclosed____

CHICAGO'S LARGEST HATTER
LELEWER
Clark, cor. Monroe | SIX LOOP STORES | 32 N. Dearborn St.
La Salle, cor. Washington | 310 S. State St.
Madison, cor. Wells | 25 W. Jackson Blvd.

Lelewer Hats in Every New Style and Color Are Popularly Priced
$2.75 $3.85

The Store for Men

MARSHALL FIELD & COMPANY

the GUN SHOP on The Sportsman's Floor The Fifth

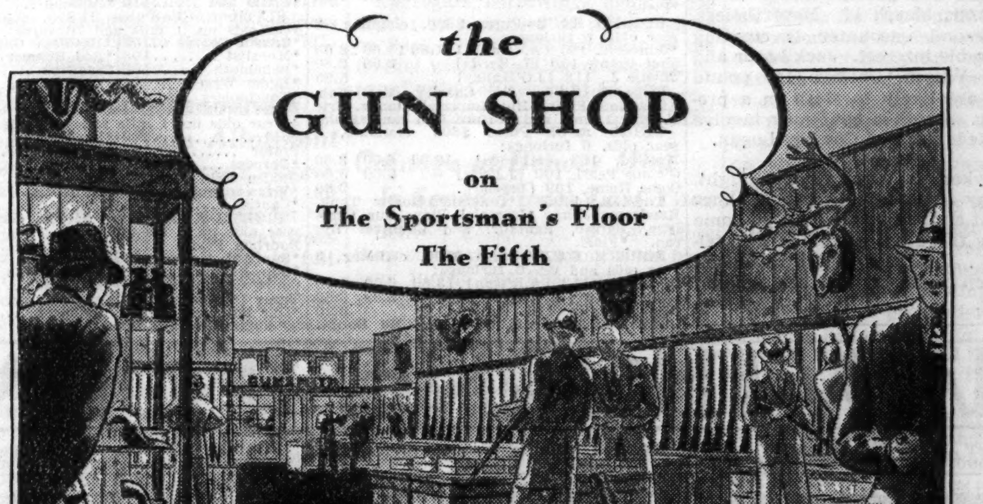

Free Pickup and Delivery in Metropolitan Chicago is one outstanding feature of The Gun Shop. Call State 1000, local 182

Consultation to All Clubs on skeet and traps is one feature of The Gun Shop.

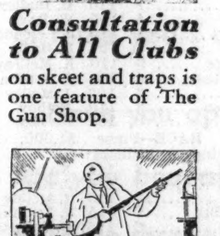

Have your guns overhauled now in our gunsmith's shop—right on the floor—new throughout.

OPENS TODAY

And what a spot it is! Long cases of fine guns, rifles, and revolvers. A complete gunsmith shop, where guns will be repaired or made to your individual order. A private room where you may select a fine gun at your leisure. Ammunition; clothing; accessories—there for you to choose from! Men who will advise you on shooting; help lay out your own skeet or trapshooting grounds; let you try out the guns before you buy them.

It's a grand spot—this gun shop. A real man's spot where you are welcome to browse for hours, handle every gun, to talk with the men in charge or with your hunting and shooting friends you'll run into there. Plan to come in today—to look around. Plan to come in any day—for this is meant to be a place where every hunter and shooter is welcome—every day of the year.

Also—see our remodeled Sportsman's Floor—modernized, redecorated, more conveniently arranged throughout.

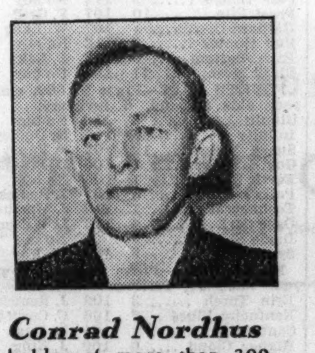

Conrad Nordhus holder of more than 300 medals, will join our staff upon return from the national matches at Camp Perry.

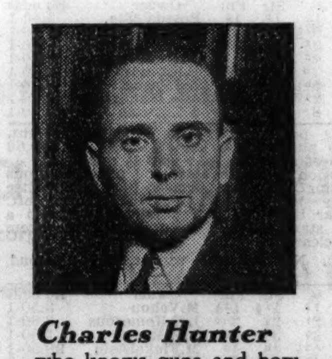

Charles Hunter who knows guns and how to shoot them, is in charge of The Gun Shop and advises on skeet and traps.

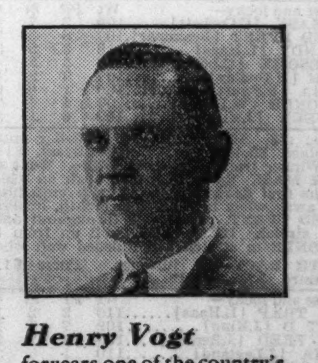

Henry Vogt foryears one of the country's best-known gunsmiths, is in charge of the gunsmith's shop.

MILLER TO RISK TITLE IN STADIUM FIGHT ON OCT. 18

Christy May Get Chance at Crown.

The first indoor boxing show at Chicago Stadium this season will be held on Oct. 18, Matchmaker James C. Mullen announced yesterday upon his return from New York. Freddy Miller of Cincinnati, O., has agreed to defend his featherweight championship at the Stadium on that date in a 15 round bout against Jimmy Christy of the Catholic Youth organization. Christy is expected to sign before the end of the week, probably today.

Carpenters and painters are hard at work night and day in an attempt to have the Stadium ready for the fall opening Sept. 16 when Danno O'Mahoney defends his heavyweight wrestling title against Joe Savoldi. Pete Mehringer, former Kansas university football tackle, winner of the light heavyweight wrestling crown in the last Olympic games at Los Angeles, yesterday was signed to wrestle Norman [Rusty] Westcoatt in a preliminary event. One of three others will bring together Chief Little Wolfe and Emil Dusek.

George Nelson and Nate Bolton, welterweights, will clash in one of two contests at five rounds which top the amateur show tonight at Northwest stadium, 4848 Irving Park boulevard. . . . Verne Patterson and Orville Eighmay will meet in the other at 132 pounds. . . . Tony Canzoneri, lightweight champion, is due from New York for a workout here Sunday for a ten round match with Joe Ghnouly at St. Louis next Friday. . . . Ford Smith, Montana heavyweight, is preparing for an encounter against Ray Impellittiere at Dyckman oval, Brooklyn, Wednesday. . . . Lou Salica, who received recognition as bantamweight king following a disputed conquest of Sixto Escobar, and Escobar will meet again, at Madison Square Garden this time, probably the middle of next month.

Harry Carlton, 26 year old Jersey City, N. J., junior welterweight, will arrive today to finish preparations for a bout against Bobby Pacho at Marigold Gardens Monday. Carlton, who will be making his first Chicago appearance, lost in ten rounds in a previous effort against Pacho at Hartford, Conn., March 14. Nevertheless, their second encounter is creating considerable interest. Jack Lazar and Hershie Wilson, Chicago 140 pound boxers, are likely to clash in a preliminary. Another bout may involve Einar Hedquist and Cowboy Logan.

Art Sykes, the Elmira heavyweight, yesterday watched Baxter Calmes work out and then said, "I'll go home and stay there if I can't lick that fellow." . . . Calmes and Sykes hook up for ten rounds at Western stadium Tuesday.

SMITTY—THE LIVING IMAGE

NEWS FROM THE RACE TRACKS

DETROIT ENTRIES.

FIRST RACE—Purse $800, claiming, 2 year olds, 5½ furlongs:

Buck Private..... 99	*Imperial Maryan.102
Blind River......107	Swiftlet 110
*Hourless Queen. 96	Love Lyric.......104
Lucky Ruth......101	Obstreperous 104
Moll 101	I. King..........104
Seedling 110	Wardell Ormont..104

SECOND RACE—Purse $800, claiming, 3 year olds and up, 6 furlongs:

*Savenay 102	*Bright Knot.....102
*Big Torch....... 97	Commandman 110
Pretty Monk.....112	High Color.......110
*Screen 102	Quick 110
Servant Pride....112	*Imperial Bob.... 97
*Sweet Joe.......107	Hooligan 110

THIRD RACE—Purse $800, allowances, 2 year olds, 6 furlongs:

Bereit 110	Panicle 108
Hi Well..........105	Court 105
Hasty Hermit....105	Roxana S.........108
Playful Boston...108	Georgia Miss.....108

FOURTH RACE—Purse $800, allowances, 3 year olds, 6 furlongs:

Cold Shoulder....108	L. B. Wilson......116
Imperial Betsy....108	Maylite 108
Gyana 105	Plucky Baby......108
Count Tetrarch...108	Gallant Miss......108
American Emblem.108	Zevson 111
Deerfly 108	Sun Arena........108

FIFTH RACE—Purse $1,000, handicap, 3 year olds and up, 6 furlongs:

Nel Barton.......108	Indefinite 110
Lovesick 104	Sparkdale 109
Lanier 115	Dyak 116
Luxuro 110	

SIXTH RACE—Purse $800, 3 year olds and up, claiming, 1 mile and 70 yards:

La Cherie........101	Surveyor 104
*Flower Day......103	*Borsodi 99
Dark Vive.......104	Royal Gold.......111
Live One.........115	

SEVENTH RACE—Purse $800, 3 year olds, claiming, 1 1-16 miles:

*Delgado 104	Volgadale 106
Inherit 109	Maple Dream......103
Poop Deck........109	*Hagerman 98
*My Peter........107	*Paradox Girl..... 98
*My Miss......... 98	Night Flower.....106
At Bay...........103	*Sun Lure......... 98

EIGHTH RACE—Purse $800, claiming, 4 year olds and up, 1 mile and 70 yards:

Arctic Star.......116	Lugano 110
*Reverberate 105	Yancey 110
Kilmore 110	Migosh 110
Bender First......108	Mary Francine.....110
*Col. Hatfield....105	Scimitar 110
Easter Sun.......108	Swagger Stick....113

*Apprentice allowance claimed.

DETROIT RESULTS.

FIRST RACE—Purse $800, claiming, 3 year olds and up, 6 furlongs:
Blighted Hopes, 99 [D'bar].60.00 21.40 11.20
Nourrice, 109 [Burrill]... 8.60 4.60
D. Lascari, 109 [Parvin]... 3.80
Time, 1:14. Panbula, *Single Spot, Mardromel, *Hasty Hanna, Chiclard, *Morprin, Corida, Sweep Myth, and Fleetarose ran. *Field.

SECOND RACE—Purse $800, claiming, 3 year olds, 6 furlongs:
*Blindfold, 107 [A. Gray].101.80 15.60 12.00
Shot Proof, 110 [L. Hardy] 3.00 2.80
Thistle J., 113 [J.O'Malley] 5.60
Time, 1:12 4-5. Big Charley, Mrs. Fab, Attraction, Piping Hot, Imperial Blondy, Eric T., Royal Jink, and *Prince Han ran. *Field.

THIRD RACE—Purse $800, claiming, 2 year olds, 6 furlongs:
Mottled, 108 [Munden]..10.80 6.00 3.60
G'cious Pearl, 100 [J.J'son] 6.60 3.60
Come Home, 109 [Bryson]. 2.80
Time, 1:14 2-5. *Dulcimer, Honky Tonk, Handsome John, *Imperial Play, Our Carolyne, Barsac, Pantaur, and Countess Bye ran. *Field.

FOURTH RACE—Purse $800, claiming, 3 year olds and up, 6 furlongs:
D. Seeker, 113 [A.R'tson].13.80 6.00 4.00
Ladino, 110 [G. Smith]... 5.80 3.80
Gibbys Choice, 116 [A.Crg] 3.20
Time, 1:13. Prom Girl, Fan, No Doubt, Coya, Alwan, and Luna Mica ran.

FIFTH RACE—Purse $800, claiming, 4 year olds and up, 6 furlongs:
Homer L., 110 [A.Jolly]....7.40 4.00 3.40
Hi. Torqu, 107 [J.Johnson].... 3.60 3.60
Bald Crest, 110 [C.Mojena].... 3.60
Time, 1:12. Merry Irene, Maystick, Phalarope, and Disaster ran.

SIXTH RACE—Purse $300, claiming, 4 year olds and up, 1 mile and 70 yards:
Bolinty, 108 [Heyward]...14.40 5.20 3.80
Xerseise, 108 [Hardy]...... 3.40 3.00
Doris B, 100 [Holman].... 3.80
Time, 1:44 1-5. Bright Melody, Flowery, Caw Caw, Lugen Luggage, and Prince Takalon ran.

SEVENTH RACE—Purse $800, claiming, 4 year olds and up, 1 1-16 mile:
Fire Mask, 109 [G.Atkins]. 4.00 3.00 2.80
Ono, 107 [Albrecht] 15.60 6.80
Habenero, 107 [May] 8.20
Time, 1:48 2-5. Dunfern, Beau Bon, Bostonian Gal, Donday, Racketeer, and Jodie K. ran.

EIGHTH RACE—Purse $800, claiming, 4 year olds and up, 1⅛ miles:
Ted Conard, 110 [Mattioli] 3.60 2.60 2.40
Proud Hills, 107 [Mojena]. 6.20 3.80
Teeny Weeny, 105 [Don'ho] 6.00
Time, 1:47 3-5. Isostasy, Wood God, Minnie Gage, Green Shadow, Eveline F., and Baritone ran.

NARRAGANSETT PARK ENTRIES.

FIRST RACE—Purse $1,000, claiming, 2 year old maidens, 5½ furlongs:

Be Just 107	*Bullfinch 102
Herondas 110	Irish Ted 110
A. O. Connell 114	Joy Flag 110
*Criticize 105	Dixie Fox 107
*Tiana 102	*Creme de Menthe.102

SECOND RACE—Purse $1,000, claiming, 2 year old maidens, 5½ furlongs:

*Counterpass 102	*The Rew 105
Superlest 110	Sturdy Boy 110
*My Date 102	*Small Devil 105
Molasses Bill 110	Lady Greenock ...107
Paul Junior 110	

THIRD RACE—Purse $1,000, claiming, 3 year olds up, 6 furlongs:

*Desperado 102	*Victorium 104
*Proteus 111	*Sun Idol 102
*Colorist 100	*Flagbearer 111
Burleigh 111	*Stock Market ..104
*Raccoon 111	Really True 102
Helen Bab 110	Rhodius 109
*Chimney Top ...104	

FOURTH RACE—Purse $1,000, claiming, 3 year olds up, 6 furlongs:

*Pana Franka ...103	Chatterfol 111
*Liberty Oak 106	Miss Purray 108
*Helios 106	Hastinip 104
Forewarned 116	General A. 116
*Hastipast 103	*Lady Hockberger.105
*Hoosic Maid 104	*Judge Shilling...111

FIFTH RACE—Purse $1,200, claiming, 4 year olds up, 1 1-16 miles:

*Boocap 104	*Miss Careful ...102
*Manager Bill ...110	*Incandescent ...104
*Chrysmute 104	Marmion 110
Corner Boy 107	Zevar 112
*Little Lad 110	*Hokuao 105

SIXTH RACE—Purse $1,000, claiming, 3 year olds up, 1 mile and 70 yards:

*Cousin George ..108	*Heedless Gal....101
*Moralist 106	*Red Roamer 106
*Behemoth 100	*Seawick 98
*Eddie Wrack 106	*Fabius 106
*Tomfoolery 108	

SEVENTH RACE—Purse $1,000, claiming, 4 year olds up, 1 mile and 70 yards:

Mild 109	*De Valera 105
Prefer 107	Olamay 110
*Respect 110	Glendye 108
Golden Vein 113	Believer 108
*Waswanappi 110	*Mynah 105
*Cantie 108	

EIGHTH RACE—Purse $1,000, claiming, 3 year olds up, 1 1-8 miles:

Bourbon Prince ..110	Momo 107
*Sun Abbot 105	Oscillation 107
*Sun Envoy 107	*Worthington 110
Court Gossip 102	*My Boss 105
Three Daggers ...112	Tristrap 110
*Our Pal 105	*Balancer 105

*Apprentice allowance claimed.

TODAY'S SELECTIONS

HAWTHORNE, Ill.
[Fast.]

1—Annan, Overshoes, Preferred.
2—Eccentric, Mr. Ricks, Wayaloft.
3—Marie Jean, Kapena, Polyphote.
4—Uluniu, Infinity, Susan Miller.
5—Erin Torch, Kentucky Blues, Continuity.
6—TOP DOG, Spanish Babe, Little Doggie.
7—Lady Federal, Bibbies Choice, Exponent.
8—Baku, Ragawood, Blind Guardian.

AQUEDUCT, L. I.
[Sloppy.]

1—Sylvia G., Waster, Burnt Wood.
2—Aries, Jungle Dawn, Becteach.
3—Indian Brook, Miss Ban, Marcabala.
4—Soldiers Dream, Morning Mail, Song.
5—SUN ARCHER, Spanish Way, Marching Home.
6—Apprehensive, Transcending, Dunfox.

NARRAGANSETT PARK, PAWTUCKET, R. I.
[Muddy.]

1—Bullfinch, Irish Ted, Be Just.
2—Lady Greenock, Sturdy Boy, Paul Junior.
3—Rhodius, Proteus, Flag Bearer.
4—General A., Judge Schilling, Liberty Oak.
5—LITTLE LAD, Chrysmute, Miss Careful.
6—Behemoth, Moralist, Fabius.
7—Prefer, Devalera, Respect.
8—Oscillation, Sun Abbot, Three Daggers.

DETROIT, MICH.
[Fast.]

1—Blind River, Swiftlet, Obstreperous.
2—Commandman, Pretty Monk, Quick.
3—Court, Bereit, Panicle.
4—L. B. Wilson, American Emblem, Maylite.
5—LOVESICK, Luxuro, Dyak.
6—Live One, Dark Vive, Surveyor.
7—My Peter, Sun Lure, Poop Deck.
8—Reverberate, Yancey, Arctic Star.

Daily Doubles

HAWTHORNE.
Chickahominy and Roguish Girl......$49.60

NARRAGANSETT PARK.
Golden Duchess and Grenadine........$79.70

DETROIT.
Blighted Hopes and Blindfold..........$2,342

AQUEDUCT ENTRIES.

FIRST RACE—Purse $900, claiming, 2 year old Maidens, 6 furlongs:

Waster 120	Sylvia G. 111
Goose Bridge 114	Broadway Bill 108
Itsie Bitsie 114	Burnt Wood 108
Shining Sun 114	Wrenace 108
*Party Spirit 109	Bright Emerald ..105
San Marino 111	Flying Amazon ..105

SECOND RACE—Purse $900, 3 year olds and up, 1¾ miles, over hurdles:

Jungle Dawn 153	*Supreme 141
Berrilldon Flash .146	*Becteach 139
*Aries 144	*Gray Phantom ...137
Little Woman 142	Tribunal 135
Pinochio 142	Persian Prince ...131
Selfish Gain 142	Apres Midi 130

THIRD RACE—Purse $900, claiming, 2 year olds, 6 furlongs:

Borsa 114	*Indian Broom 109
Founder 144	Dark Wizard 108
Corum 111	Maxine F. 108
Marcabala 111	Miss Bam 105

FOURTH RACE—Purse $900, claiming, 3 year olds and up, 6 furlongs:

General Pulaski ..110	Song 108
Tell Why 110	Epical 105
Diverting 108	Pitter Pat 105
Morning Mail 108	*Soldiers Dream..103

FIFTH RACE—Purse $1,000, handicap, 3 year olds and up, 1 mile:

Sun Archer 117	Onrush 109
Spanish Way 112	Whizzaway 109
Marching Home ...109	Pomponius 102

SIXTH RACE—Purse $900, claiming, 3 year olds and up, 1⅛ miles:

Galloping Duchess.111	Transcending 105
Dunfox 108	*Cynwyd 103
*Apprehensive ...106	

*Apprentice allowance claimed.

NARRAGANSETT PARK RESULTS.

FIRST RACE—Purse $1,000, claiming, 2 year old maidens, 5½ furlongs:
Golden Duch's, 112 [Stout] 8.60 5.50 4.10
Beggar Maid, 107 [Hen'ks] 72.90 24.90
Bobs Boys, 115 [Seabo].. 6.40
Time, 1:08 3-5. Secured, Wee Lad, Clear Way, Cacarina, Pupil, Terry On, Doe Girl, and Peace Move ran.

SECOND RACE—Purse $1,000, claiming, 3 year olds, 6 furlongs:
Prosecutor, 105 [Reid].....12.90 5.40 4.20
Bright Don, 105 [Howell] 4.60 3.70
Hidden Dust, 102 [St'v'on] 6.40
Time, 1:13 3-5. Early Dawn, Alwintour, Claimant, Red Label, Golden Quest, Wedidit, Fair Countess, and Yenoor ran.

THIRD RACE—Purse $1,000, claiming, 3 year olds, 6 furlongs:
Grenadine, 104 [Howell]...15.50 7.50 4.80
Dove of P'ace, 107 [Wim'r] 13.80 7.40
Balmacan, 110 [Stout].... 3.50
Time, 1:14 2-5. Vera Cruz, Tiger John, Teeter Totter, Bobby Buxton, Greenstone, Foreign Lady, and Idle Victory ran.

FOURTH RACE—Purse $1,000, claiming, 2 year olds, 6 furlongs:
Patsey B'gone, 108 [Rosen] 7.90 4.50 3.20
Richstrike, 112 [Howell].. 5.80 4.10
Peaceful, 105 [Stevenson] 3.80
Time, 1:14 3-5. San Rafael, Cash Book, Playful Tour, Blue Cyclone, Wise King, and La Junta White ran.

FIFTH RACE—Purse $1,200, 3 year olds and up, 1 mile and 70 yards:
Stickhandle, 110 [Wagner].28.30 10.80 5.40
Chatuga, 107 [Garner].... 5.80 4.30
Garden M'sage, 112 [H'per] 3.40
Time, 1:44 2-5. Gusto, Compensatory, Sun Apollo, and Crystal Prince ran.

SIXTH RACE—Purse $1,000, claiming, 3 year olds, 1 mile and 70 yards:
Gunwale, 110 [Wagner]..19.20 9.90 6.40
True Charm, 105 [Stev'on] 13.60 8.10
Light Brook, 107 [Fels].. 4.70
Time, 1:45 3-5. Gay Crest, Lovito, Teddy Carl, All Bays, Kissinbug, and Playaway ran.

SEVENTH RACE—Purse $1,000, claiming, 3 year olds and up, 1 1-16 miles:
Zembla, 107 [C.Phillips].. 9.80 4.70 3.80
Cappoquin, 107 [Stevenson] 4.70 3.60
Our Sallie, 102 [Deering].. 4.40
Time, 1:48 2-5. Bunny's Ma, Uppercut, and Trickling ran.

EIGHTH RACE—Purse $1,000, claiming, 3 year olds and up, 1 1-16 miles:
Salut D'Amour, 115 [J.W'g'r] 9.80 4.80 4.10
The Potter, 110 [Seabo].. 6.50 4.90
Sun Envoy, 105 [Wimmer].. 9.30
Time, 1:48 4-5. Luck In, Carsono, Plumage, and Idle Flirt ran.

AQUEDUCT RESULTS.

FIRST RACE—Purse $900, maiden 2 year olds, 5 furlongs:
Mad Mahdi, 115 [Peters]...... 5-1 2-1 1-1
Bill Farnsworth, 115 [Gilbert] 1-3 out
Infantry, 115 [Wright]........ 1-1
Time, 0:58 3-5. Finisher, Galloping On, March Play, Money Muddle, Peerless Pal, Savernake and Sunanair ran.

SECOND RACE—Purse $900, claiming, 3 year olds and up, 6¼ furlongs:
Shepherd Boy, 113 [Arcaro].. 7-5 2-5 out
Transport, 108 [Peters]........ 4-1 8-5
Crooked Lane, 108 [Corona].. 7-5
Time, 1:18 4-5. Hasty Peter, Sainted, The Worker, Well Done and Mary Corbett ran.

THIRD RACE—Purse $1,000, claiming maiden 3 year olds and up, 1 mile:
Vince Farley, 108 [Meade]....10-1 4-1 2-1
Poll Parrot, 110 [Yager]...... 1-2 1-4
Bull Fighter 103 [Horn] 1-1
Time, 1:41 2-5. Blue Spruce, Flying Away, Velantrie, Jimmy H., Little D., Sadie N. and Sitting Pretty ran.

FOURTH RACE—Purse $1,000, 2 year olds, 5 furlongs:
Little Miracle, 109 [Renick].. 5-1 2-1 1-1
Toro Lee, 109 [Kurtsinger].... 5-2 7-5
Valse, 109 [Wright] 4-5
Time, 0:59 1-5. Fair Stein, Eastward, Golden Lyre, Budding Star, Flopsie, Hollyhock and Ragusa ran.

FIFTH RACE—Purse $1,200, 3 year old fillies, 6 furlongs:
Bird Flower, 108 [Meade].... 5-1 8-5 3-5
Vicaress, 113 [Arcaro]........ 7-10 1-4
Sorrow, 106 [Jones] 3-5
Time, 1:12 1-5. Aperitif, Dowdy Dell ran.

SIXTH RACE—Purse $900, claiming, 3 year olds and up, 1 mile:
Four Spot, 117 [Kurtsinger].. 8-5 3-5 1-6
Black Falcon, 117 [Wright].. 6-5 2-5
Mountain Elk, 112 [Arcaro].. 3-5
Time, 1:40 1-5. Easy and Mad Wind ran.

Grand Circuit

INDIANAPOLIS RESULTS.

2:20 TROT [3 HEAT PLAN]—PURSE $600.
Brer Rabbit, br. g., by Bogalusa-Flo Peters [Douglas] 1 1 1
Millie Worthy, b. f. [Dean]............2 2 2
Calumet Essig, b. c. [Dagler].........7 4 3
Emma Will Tell, b. m. [Phillips]....6 3 6
Senator Belmont, Sasha, and Miss E. Volo also started. Times, 2:06¼, 2:04½, 2:04¼.

2:24 PACE [3 HEAT PLAN]—PURSE $500.
Symbol Peg, br. h., by Symbol S. Forrest-Peggy Nelson [Parshall].........1 1 1
Braden Harvester, br. g. [Edwards]..4 2 2
Georgia Abbe, bl. m. [C. Hasch]......2 5 5
Thais Grattan, b. m. [Dennis]........3 4 3
Single Prince also started. Times, 2:08, 2:05¾, 2:05¼.

L. S. AYRES 2:10 TROT [3 HEAT PLAN] —Purse $1,500.
Tara, b. f. [4], by Volomite-Sweet Fern [Berry] 1 2 1
Angel Child, b. m. [Erskine].........2 1 2
Vansandt, ch. h. [Hodson]............3 4 3
Irene Hanover, b. m. [Nipe]..........5 3 8
Taffy Volo, Bertha C. Hanoveran, Hollyrood Partia, and Kashmary also started. Times, 2:02, 2:00¾, 2:02¼.

THE MAYOR'S 2:15 PACE [3 HEAT PLAN] —Purse $1,200.
Peter Paul, gr. g., by Peter Henley-Alice Paul [Erskine]...............5 1 1
Theo Guy, ch. g., [Morrison]......1 3 5
Maralie Hanover, b. m. [Short].......2 2 2
Dominion Grattan, b. h. [Berry]......3 4 3
Pheidippides, George P., and Phil Cochato also started. Times, 2:00, 2:01½, 2:02½.

CEDAR HILL FARM 3 YEAR OLD TROT [2 IN 3 PLAN]—PURSE $800.
Miss Peter Belle, br. f., by Volomite-Miss Tombelle [Dean]................1 1
Harper Hanover, b. c. [Thomas].........2 4
Feg, br. g. [Dickerson]..................7 2
Miss Kate B., ch. f. [White]...........4 3
The Saint, Tim S., Calumet Fastep, and Maud Donna also started. Times, 2:05, 2:06.

Renick, Meade Ride Winners at Aqueduct

New York, Sept. 5.—[Special.]—Powerful finishes by Jockies Sammy Renick and Don Meade had much to do with the results in the main races at Aqueduct today, the former being up on Little Miracle, winner of the feature, while Meade won the race next in importance with Bird Flower. This completed a double for Meade as earlier in the day he was an easy winner with Vince Farley.

Little Miracle is owned by Mrs. Elizabeth Nightingale Lewis, and returned as 5 to 1 when Renick went driving past the judges with only a nose to spare over Torolee.

Torolee Is Nosed Out.

This racer for Mrs. Ethel Mars had the lead and looked a winner at the sixteenth pole, but the final charge of Renick aboard the Bud Lerner filly decided the issue.

Meade's score with Bird Flower was unexpected. The filly has been doing very poorly this year and has been quite a disappointment to E. R. Bradley, but she was a running horse today once the barrier arose.

Hard Drive Beats Favorite.

Meade put her to a hard drive and she was drawing away from the favorite, Vicaress, at the wire. Bird Flower was 5 to 1 after going up in the betting, and finished the six furlongs in 1:12 1-5. The margin was half a length with Vicaress having three lengths the better of Sorrow for the place.

NEW GUN SHOP OPENS TODAY AT MARSHALL FIELD'S

A gun department featuring many standard American made shotguns and rifles, as well as European sporting arms, opens this morning on the fifth floor of Marshall Field & Co.'s men's building. Officially known as the "Gun Shop," the new department is in charge of Charles Hunter, an experienced shotgun marksman, Conrad Nordhus, an expert rifle shot and authority on rifles, winner of more than 300 medals in competition, is a member of the sales staf in the new shop.

As part of the new department a complete gunsmith's shop has been installed. There guns will be altered and repaired. Henry Vogt, formerly owner of his own gunsmith's shop, will be in charge.

The new gun shop not only offers a complete line of domestic shotguns, rifles, revolvers, and accessories for, but also features a private fitting room where the sportsmen may be measured and fitted to a shotgun with the correct stock, drop, and other features required in a gun.

Another novel feature of the new gun shop is a rifle range which, when completed, will be located in the sub-basement of the men's building. Here a hunter may try out his gun, or match gun and ammunition before a purchase is made.

SLIM ROSIE RUNS FAST TRIAL FOR $5,000 HANDICAP

Clockers Like Her Chance in Hawthorne Sprint.

Railbirds at Hawthorne, after watching Bailif Ike Weil's Slim Rosie step 6 furlongs yesterday morning in 1:14 1-5 under stout wraps all the way, came to the conclusion that she is the best conditioned eligible for the $5,000 Hawthorne sprint handicap which is to feature tomorrow's program at Hawthorne.

Clang was out for an airing, but wasn't asked for speed. He breezed the same distance in 1:20.

Railbirds and clockers might fancy Slim Rosie, but Alex Gordon, who conditions the horses from Coldstream stud and St. Bernard for Dale Shaffer, winked at a couple of cronies after St. Bernard reeled off a half mile in :48 1-5.

St. Bernard comes into the sprint handicap after finishing second to Omaha in the Arlington Classic and second to Gold Foam in the Travers mid-summer Derby at Saratoga. Both races were at a mile and a quarter. If Trainer Gordon can sharpen St. Bernard to win this 6 furlong dash in which two world sprint record holders will appear he will perform the greatest training feat of the year in America. It's no snap to have a horse up for speed at 6 furlongs after training him three months for distance racing.

STAY IN SCHOOL, HOLCOMBE WARD ADVISES PARKER

New York, Sept. 5.—[Special.]—Holcombe Ward, chairman of the United States Davis cup committee, today advised Frankie Parker, ranking No. 4 tennis player, to continue his studies at the Lawrenceville, N. J., prep school. Parker, whose home is in Milwaukee, Wis., yesterday told reporters that he would quit school to devote more time to tennis.

Ward, in a letter to the young star, told him he would benefit more by a good education. Ward's letter to Parker follows:

"I am taking the liberty of writing you to say I hope you have not changed your plans to complete your education. It seems to me that a good education will be of benefit to you throughout your life in whatever business or profession you may enter; and that to sacrifice this opportunity in the hope of making the Davis cup team next year would be ill-advised. You will have ample time to improve your game during afternoons after school hours and during the Easter and long summer vacations."

HAWTHORNE FORM CHART

FIRST RACE—Six furlongs. Purse $1,000. Net value to winner, $700; second, $200; third, $75; fourth, $25. Weather clear; track fast.

Horse and jocky—	Wt	PP	St	¼	½	Str	Fin	Owner	Eq odds
MISS SAXON [C.Corbett]....	107	8	6	4½	3¹	2¹½	1ʰ	J.O.Whitlow	9.00-1
PETTY TAW [F.Grill].......	102	9	8	2½	1½	1½	2¹½	Mrs.P.Reilly	3.90-1
ENELLA [E.Rodriguez].....	107	3	4	6¹	7⁴	4¹½	3¹	R.West	2.40-1
FUNDERBURG [J.King]......	107	5	2	7²	5¹½	3²	4¹	E.L.Vaughn	4.60-1
OURAY [W.Ray]............	105	6	1	3¹	4¹	5¹½	5ʰ	R.C.Thatcher	10.50-1
FAITHFUL MAUD [J.McCoy].	107	2	3	5¹	6¹½	6ʰ	6³	F.J.Moran	4.80-1
DOUBLE SWEEP [J.Renick]..	107	4	9	9	9	9	7½	J.S.Klein	37.00-1
MISS DAINTY [F.Faust]......	104	1	5	8¹½	8⁴	8¹½	8⁴	SummitviewS.	119.90-1
MAGENTA [D.Brammer].....	104½	7	7	1½	2¹½	7²	9	Davis&Schweig	99.20-1

Time, :23 1-5, :47 1-5, 1:12 2-5. Two dollar mutuels paid: Miss Saxon, $20.00 straight, $10.60 place, $5.20 show; Petty Taw, $6.80 place, $4.40 show; Enella, $3.20 show. Winner trained by owner. Went to post at 2:16. At post 3½ minutes.

MISS SAXON, improved and a strong factor from the start, came to outside for the drive and, under strong hand riding, wore down PETTY TAW in closing strides. Latter forced the early pace under strong restraint and held on well after taking a short lead, but was not good enough.

SECOND RACE—Six furlongs. Purse $1,000. Net value to winner, $700; second, $200; third, $75; fourth, $25.

Horse and jocky—	Wt	PP	St	¼	½	Str	Fin	Owner	Eq odds
CHICKAHOMINY [J.Kinnard].	107	2	1	1³	1⁴	1²	1²	G.E.Ewins	.90-1
GAY BANNER [J.King].....	105	6	2	4ʰ	2ʰ	2⁴	2³	Mrs.R.L.Rogers	11.70-1
KAPENA [D.Brammer].......	110	5	10	9²	7¹½	4²	3³	A.G.Tarn	3.70-1
CAYUGA [C.Corbett].........	115	1	5	2²	3¹	3¹	4¹½	ShadybrookFm.	37.00-1
ROCKHURST [J.Renick].....	105	11	3	3ʰ	4²	5³	5¹½	SummitviewSt.	97.90-1
TECHNOCRACY [C.Landolt]..	112	7	9	8¹½	6ʰ	7²	6ʰ	F.Abbate	15.00-1
*TWIDGETS [H.Dudley]......	100½	10	8	6¹	5³	6³	7²	Yost&Blueme	174.90-1
EASTER PARADE [J.McCoy].	109	3	4	7¹½	8¹	8¹½	8²	R.Bell	78.90-1
WISE EDDIE [G.Rukas]......	103	4	6	10⁴	10⁵	9¹½	9⁵	Mrs.E.Oros	17.90-1
EPIN [E.Gross]..............	108	8	7	5ʰ	9⁴	10⁴	10⁸	J.Mahoney	9.70-1
*OZITI [L.Wilson]............	108	9	11	11	11	11	11	Mrs.J.O'Neill	174.90-1

*Field. Time, :23, :46 4-5, 1:12 4-5. Two dollar mutuels paid: Chickahominy, $3.80 straight, $3.40 place, $2.40 show; Gay Banner, $8.00 place, $3.80 show; Kapena, $2.40 show. Winner trained by W. Johnson. Went to post at 2:49½.

CHICKAHOMINY, away in motion, opened up a commanding lead before reaching the turn, stumbled several times in stretch, but always held GAY BANNER safe and pulled up lame. Latter, well up from the start, was under strong hand riding the final five-sixteenths and held on well.

THIRD RACE—Five and one-half furlongs. Purse $1,000. Net value to winner, $700; second, $200; third, $75; fourth, $25. [Daily double, 2d and 3d races, paid $49.60.]

Horse and jocky—	Wt	PP	St	¼	½	Str	Fin	Owner	Eq odds
ROGUISH GIRL [Rodriguez].	115	5	3	1½	1½	1½	1½	J.J.Coughlin	5.60-1
MARY CARMEN [Brammer].	115	6	4	2¹	2³	2³	2²	J.P.Ebelhardt	2.00-1
BINOCULAR [R.Haber]......	115	11	7	3¹½	3⁵	3⁴	3³	C.A.Peck	17.70-1
BOLD BID [J.Leyland].......	115	2	9	8¹½	6³	4²	4⁶	L.Beyda	5.20-1
†MABEL MILLER [L.Haas]..	115	9	11	9¹½	8ʰ	6¹½	5³	T.C.Worden	8.30-1
AMERICAN LASS [McCros'n].	115	1	5	4¹	4³	5³	6¹	ThreeD'sStk.Fm.	3.10-1
WHICH IMAGE [C.Landolt]..	115	10	8	10½	7¹	7²	7ʰ	Mrs.W.Schmidt	262.30-1
BEHIND ME [J.McCoy]......	115	8	10	11	11	9⁴	8¹½	E.R.Bradley	54.70-1
LOUISE DIRE [J.King].......	115	3	1	5½	5½	8²	9²	J.Dire	218.40-1
NELLO [C.Corbett]...........	115	4	2	7ʰ	10¹½	10¹	10²	RosedaleSta.	139.40-1
†GALLIENNE [R.Deprema]..	115	7	6	6¹½	9¹½	11	11	T.C.Worden	8.30-1

†T. C. Worden entry. Time, :23 1-5, :46 3-5, :59 3-5, 1:06 3-5. Two dollar mutuels paid: Roguish Girl, $13.20 straight, $5.20 place, $3.40 show; Mary Carmen, $3.20 place, $2.60 show; Binocular, $5.20 show. Winner trained by R. E. Hefferan.

ROGUISH GIRL, hustled to front on inside, withstood MARY CARMEN'S challenge without need of strong pressure, but had little left, yet the effort, her first under colors, may improve her. MARY CARMEN, also quick to get going and on outside throughout, was under energetic riding the final quarter. BINOCULAR went well.

FOURTH RACE—Six furlongs. Purse $1,000. Net value to winner, $700; second, $200; third, $75; fourth, $25.

Horse and jocky—	Wt	PP	St	¼	½	Str	Fin	Owner	Eq odds
IRISH WAKE [D.Brammer]..	107	7	5	2²	2²	1ʰ	1²½	B.Skoller	1.80-1
FULL UP [W.Ray]..............	104	2	4	1ʰ	1½	2³	2ʰ	G.H.Emick	3.20-1
JASCHA [F.Faust].............	100	8	2	3½	3¹½	3²	3¹	J.H.Manheimer	2.00-1
JUSTA SHEIK [W.Lang].....	103	1	12	11¹½	10⁴	5¹½	4³	R.W.Hoffman	40.20-1
POLAS FLAG [J.McCoy].....	103	12	1	5½	4⁴	4³	5¹½	ChappelBros.	18.80-1
CABOTIN [L.Jourdan]........	104	11	11	10²	8¹	7⁴	6²	Mrs.C.C.Miller	179.70-1
SHADY GIRL [J.Leyland]....	108	9	7	8¹½	5ʰ	6¹½	7⁴	W.C.Fox	29.10-1
*DEFIER [C.Rollins].........	108	3	6	6³	7¹½	9²	8¹½	C.H.Snider	53.30-1
FLICKAMARU [F.Grill].......	101	6	3	4½	6¹	8³	9¹½	G.F.Woodman	45.50-1
*MY EMPRESS [H.Dudley]...	100	4	9	7¹½	9¹½	10⁴	10⁵	Mrs.K.Mayer	53.30-1
KILDEE MARY [J.Kinnard].	107	5	8	9ʰ	11⁶	11¹²	11¹²	W.Harrison	766.90-1
*SHELDRAKE [J.King].......	105	10	10	12	12	12	12	F.Seroy	53.30-1

*Field. Time, :22 4-5, :46 4-5, 1:12 3-5. Two dollar mutuels paid: Irish Wake, $5.60 straight, $3.20 place, $2.40 show; Full Up, $4.20 place, $2.80 show; Jascha, $2.40 show. Winner trained by R. T. Watts. Went to post at 3:51.

IRISH WAKE, much the best and under stout restraint for half a mile, gradually wore down FULL UP and came away fast in last sixteenth. Latter, quick to get going and saving ground throughout, was aided by good rating, but could not withstand winner and, weakening badly in last sixteenth, just lasted to be second. JASCHA, under light restraint for three-eighths, failed to rally when urged hard, but held on well and would have been second in another stride.

FIFTH RACE—Six furlongs. Purse $1,000. Net value to winner, $700; second, $200; third, $75; fourth, $25.

Horse and jocky—	Wt	PP	St	¼	½	Str	Fin	Owner	Eq odds
SILK MASK [C.Corbett].....	109	2	7	1¹½	1½	1²	1¹	RosedaleSta.	5.40-1
BLESSED EVENT [Brammer].	107	8	3	7²	6¹½	3¹	2¹	CorsicanaSta.	14.80-1
MY DANDY [L.Haas].........	112	3	5	3½	3½	4¹	3ⁿᵏ	W.C.Reichert	7.70-1
BUBBLESOME [C.Landolt]...	112	5	8	4¹	4²	2ʰ	4²	J.Lowenstein	5.80-1
SALAAM [H.Dudley]..........	107	7	2	8	7ʰ	7½	5ʰ	C.E.Davison	2.00-1
TABITHA [F.Faust]...........	100	1	6	6ʰ	5ʰ	5ʰ	6½	A.J.Sackett	3.70-1
MY BLONDE [W.Lang].......	97	4	4	2¹	2³	6½	7ʰ	Mrs.R.Sullivan	80.30-1
KHAMSEEN [J.Kinnard].....	109	6	1	5ʰ	8	8	8	G.E.Ewins	25.40-1

Time, :23, :46 2-5, 1:12. Two dollar mutuels paid: Silk Mask, $12.80 straight, $6.20 place, $5.40 show; Blessed Event, $14.00 place, $9.20 show; My Dandy, $5.60 show. Winner trained by G. C. White. Went to post at 4:19½. At post ½ minute.

SILK MASK, lucky to get through on inside soon after the start and under vigorous riding the first five-sixteenths, was given a breathing spell on stretch turn and, after coming away when nearing final eighth, held sway to the end, but had little left. BLESSED EVENT, raced wide throughout and far back for half a mile, came with a rush in stretch. MY DANDY, well up from the start, suffered mild interference from MY BLONDE in stretch and finished well when clear.

SIXTH RACE—Six furlongs. Purse $1,000. Net value to winner, $700; second, $200; third, $75; fourth, $25.

Horse and jocky—	Wt	PP	St	¼	½	Str	Fin	Owner	Eq odds
MOUSE TRAP [L.Haas]......	110	2	2	1¹½	1²	1¹½	1²½	M.Vehon	3.50-1
ALBERT D [J.King]..........	109	7	1	2ʰ	2¹	2½	2ⁿᵏ	L.E.Komorous	3.80-1
UNCLE FRED [J.Renick]....	109	9	7	5¹½	3⁵	3⁵	3⁵	L.M.Reuter	1.80-1
ALMAHA [J.Leyland]........	110	1	6	3ʰ	4¹½	4ʰ	4ʰ	M.Finkelstein	99.50-1
MAGIC LINE [F.Faust]......	104	6	3	4¹	5¹½	5¹½	5¹	R.B.Allen	5.40-1
DUNDREARY [H.Dudley]....	102	5	8	8⁴	7⁴	6¹½	6²	F.P.Choate	44.80-1
MYRTLE BROOKS [McCown].	107	3	5	7¹½	6½	7⁴	7³	Mrs.G.Hansen	11.30-1
MR. PRESIDENT [C.Corbett].	110	9	9	9	8⁶	8²⁰	8	J.P.Ebelhardt	81.20-1
DARK RASCAL [F.Grill].....	105	8	4	6¹	9	9	Pulled up	F.Savoy	88.30-1

Time, :23 2-5, :47 3-5, 1:12 4-5. Two dollar mutuels paid: Mouse Trap, $9.00 straight, $4.60 place, $2.80 show; Albert D, $5.00 place, $3.00 show; Uncle Fred, $2.40 show. Winner trained by J. Lowenstein. Went to post at 4:47. At post 2½ minutes.

MOUSE TRAP took command easily, always held ALBERT D safe, but was vigorously ridden out. ALBERT D, under mild restraint for half a mile, could not threaten the winner, yet held on fairly well.

SEVENTH RACE—One and one-sixteenth miles. Purse $1,000. Net value to winner, $700; second, $200; third, $75; fourth, $25.

Horse and jocky—	Wt	PP	St	¼	½	¾	Str	Fin	Owner	Eq odds
WISE ADVOCATE [C.Corbett].	110	2	4	5²	4¹	4⁴	1½	1¹	H.Walrop	3.30-1
MARABOU [F.Grill]..........	115	1	2	3¹½	2¹	3½	3¹½	2ⁿᵏ	Mrs.John'n	5.70-1
OFF DUTY [D.McCown]......	107	4	3	2⁴	2¹½	2½	4³	3¹	DallasSta.	17.60-1
BROTHER LOU [J.McCoy]...	105	10	9	7ʰ	6³	6²	5¹½	4ⁿ	Mrs.Fairb's	3.80-1
CHEROKEE SAL [F.Faust]...	107	11	11	11	9½	7¹½	6³	5²	Mrs.Christ's	54.90-1
HAGGERSON [R.Haber]......	115	3	1	1¹	1¹½	1²	2¹	6⁴	A.Pelleteri	4.60-1
PETER DIXON [L.Haas].....	110	8	10	9ʰ	10²	10⁵	8¹½	7½	G.Doyle	83.90-1
CANTERON [J.Leyland]......	110	5	5	4ʰ	5¹	5½	7¹	8⁴	Mrs.Baud	39.00-1
TEABERRY [W.Ray]..........	102	7	6	8²	8¹½	8⁴	9⁵	9¹½	C.Holt	4.90-1
*GAY BIRD [L.Lake].........	112	9	8	10ʰ	11	11	11	10ʰ	Gor't-Irwin	33.90-1
*HARMONICAL [J.King].....	107	6	7	6½	7ʰ	9ʰ	10¹	11	Evergr'nF.	33.90-1

*Field. Time, :24, :48, 1:13 2-5, 1:39 3-5, 1:46 3-5. Two dollar mutuels paid: Wise Advocate, $8.60 straight, $5.20 place, $4.40 show; Marabou, $6.00 place, $3.80 show; Off Duty, $7.40 show. Winner trained by R. C. Watts. Went to post at 5:16½.

WISE ADVOCATE bore out slightly on first turn, was placed to strong pressure after reaching final half mile, where he saved much ground and, holding on well after getting up, held MARABOU safe. Latter, under strong restraint for five-eighths, bore out badly on stretch turn and came with determination under strong riding when straight. OFF DUTY, also under restraint early, followed MARABOU out when entering stretch and, when straightened, closed boldly.

EIGHTH RACE—One and one-sixteenth miles. Purse $1,000. Net value to winner, $700; second, $200; third, $75; fourth, $25.

	Wt	PP	St	¼	½	¾	Str	Fin	Owner	Eq odds
ATCINES [D.Brammer]......	105	6	3	6ʰ	4½	3ʰ	3²	1ⁿ	Mrs.J.Irwin	3.70-1
QUIVER [H.Dudley]..........	102	5	4	4½	5¹	4¹½	2½	2¹½	J.Crofton	8.70-1
RED COMET [W.Ray].........	110	1	2	1⁴	1²	1²	1½	3ⁿᵏ	E.Haskell	14.10-1
BEAVER [L.Lake]..............	110	3	1	2ʰ	3ʰ	2½	4¹	4ʰ	Mrs.Upton	14.60-1
IRISH IMAGE [F.Grill].......	107	12	8	7½	6¹	5½	5⁴	5⁴	A.A.Young	2.30-1
OGLE [F.Faust]................	100	7	7	9¹½	8¹½	7⁴	6³	6²	B.Christ's	4.60-1
JACK BIENER [J.Kinnard]..	107	10	6	3¹	2¹	6¹½	7⁴	7³	A.G.Tarn	6.80-1
SHAKE [D.McCown]..........	107	2	5	5ʰ	7½	8³	8²	8⁴	Mrs.Hansen	85.20-1
*BOBBIE R. [X.W.Lang].....	107	11	9	10½	9²	9⁴	9⁵	9⁵	Everg'nF.	73.30-1
SINGLE WAVE [J.King]......	109	9	11	11²	12	10¹	10²	10ʰ	J.Emery	289.30-1
*LOYAL LOUIE [Anderson].	110	8	12	12	11½	12	11¹½	11ʰ	Mrs.Miller	73.30-1
*AUNT BRUCE [J.McCoy]...	107	4	10	8¹½	10ʰ	11½	12	12	F.J.Moran	73.30-1

*Field. Time, :24 2-5, :49 1-5, 1:14 1-5, 1:40 1-5, 1:47. Two dollar mutuels paid: Atcines, $9.40 straight, $5.60 place, $3.80 show; Quiver, $9.00 place, $6.20 show; Red Comet, $6.00 show. Winner trained by S. Furnival. Went to post at 5.45

ATCINES, never far out of it and under strong restraint for three-quarters, stood mild pressure gamely and outfinished QUIVER at the end. Latter, probably best, but forced to lose much ground, finished resolutely and, after getting to the front, barely failed to last. RED COMET displayed the most speed from the start, saved ground throughout, but weakened in final eighths.

[Copyright: 1935: By Daily Racing Form Publishing Company.]

HAWTHORNE ODDS & JOCKIES

FIRST RACE—Purse $1,000, claiming, 3 year olds and up, 6 furlongs:

Horse.	P.P	Wt.	Jockey.	Odds.
Annan	7	110	H. Dudley	2-1
Overshoes	4	105	W. Ray	4-1
Preferred	5	110	J. Leyland	6-1
Fire Star	1	107	L. Haas	8-5
Chokoloskee	9	110	K. McCray	20-1
Cannons Roar ...	6	105	J. Dobson	20-1
Tabora	2	102	J. McCoy	15-1
Brother Ben	3	110	No boy	20-1
Toppling	8	102	No boy	30-1

SECOND RACE—Purse $1,000, 2 year olds, claiming, 5 furlongs:

Eccentric	8	115	No boy	8-5
Mr. Ricks	3	115	J. King	4-1
Wayaloft	10	115	J. McCoy	4-1
Barnacle Bill	7	115	J. Leyland	30-1
Batman	2	115	C. Corbett	15-1
Club Soda	14	115	No boy	30-1
Old Hop	1	115	J. Renick	20-1
Scatter Cash	4	115	No boy	20-1
Ducaster	5	110	No boy	30-1
Early Hour	6	115	No boy	8-1
Geo. B. Cross....	9	115	J. Dobson	30-1
Nosanta	11	110	D. Brammer	30-1
Koley Bey	12	115	C. Landolt	30-1
Building Trades.	13	115	E. Rodriq'z	10-1

THIRD RACE—Purse $1,000, claiming, 4 year olds and up, 6½ furlongs:

Marie Jean	4	109	J. King	5-1
Kapena	8	110	D. Brammer	10-1
Polyphote	5	104	H. Dudley	6-1
Broadstep	3	112	J. Leyland	6-1
Prince Sulieman..	6	112	No boy	8-1
Fair Image	2	112	No boy	4-1
Frost Bite	10	107	F. Grill	5-2
Halliard	1	107	W. Lang	20-1
Bug Hunter	7	112	No boy	30-1
High Bottom	9	112	L. Lake	20-1
Black Nose........	11	104	No boy	15-1

FOURTH RACE—Purse $1,000, claiming, 3 year olds and up, 6 furlongs:

Uluniu	6	110	No boy	2-1
Infinity	8	105	H. Dudley	5-1
Susan Miller......	10	102	F. Faust	6-1
Gov. Laffoon......	2	100	D. Brammer	5-2
Earth Shaker	7	105	No boy	20-1
Polly's Folly	3	107	J. Renick	8-1
Technocrat	1	110	J. Martin	30-1
Ogee	4	110	L. Wilson	20-1
Diane S.	5	97	No boy	20-1
Sym Jack	9	105	W. Ray	10-1

FIFTH RACE—Purse $1,000, allowances, 2 year olds, 5½ furlongs:

Erin Torch	3	109	J. Renick	5-2
Kentucky Blues ..	7	106	C. Corbett	3-1
Continuity	1	104	L. Haas	6-1
Higher Cloud	6	109	J. King	2-1
Brendard	2	106	No boy	5-2
Determined	5	104	No boy	5-1
Red Rogue	4	104	No boy	30-1
El Bailarino	8	104	J. Martin	20-1

SIXTH RACE—Purse $1,000, allowances, 3 year olds and up, 1 1-16 miles:

Top Dog	4	105	J. King	6-5
Spanish Babe	6	102	No boy	4-1
Little Doggie	3	105	No boy	10-1
Mary	2	105	J. Renick	10-1
Brown Feathers ..	7	102	W. Hanka	8-1
Panalong	5	105	No boy	10-1
Official	1	105	No boy	4-1

SEVENTH RACE—Purse $1,000, claiming, 3 year olds and up, 1 1-16 miles:

Lady Federal	5	108	W. Lang	8-1
Bibbies Choice ..	2	108	No boy	4-1
Exponent	6	111	F. Grill	3-1
Infinitate	1	107	H. Dudley	6-1
Jay Vee	3	107	D. Brammer	3-1
Pre War	4	112	No boy	6-1
Norman D.	7	107	No boy	10-1

EIGHTH RACE—Purse $1,000, claiming, 3 year olds, 1 1-16 miles:

Baku	6	104	J. McCoy	15-1
Ragawood	10	107	A. Anderson	20-1
Blind Guardian ..	4	104	No boy	10-1
Sam Alexander ..	1	105	D. Brammer	7-5
Peeble Hill	9	105	F. Grill	6-1
Changing Ways ..	7	104	No boy	30-1
Double Sweep	3	113	J. Renick	3-1
Winder	2	105	E. Deperini	30-1
Rambling Along..	5	104	J. King	30-1
David S.	8	107	J. Ketry	8-1

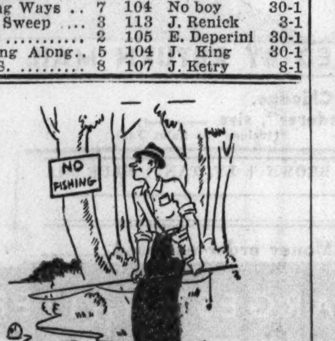

AS FAR AS some fishermen are concerned, all lakes and streams might just as well have "No Fishing" signs. These earnest fellows need expert instruction in how to catch fish, such as is found in Bob Becker's popular book, *"The Fisherman's Guide."* Its 81 pages are packed with fishing hints valuable to any fisherman. On sale at the Tribune Advertising & Public Service Offices, One S. Dearborn, and Tribune Tower. Price, 25 cents. By mail, 30 cents, postpaid.

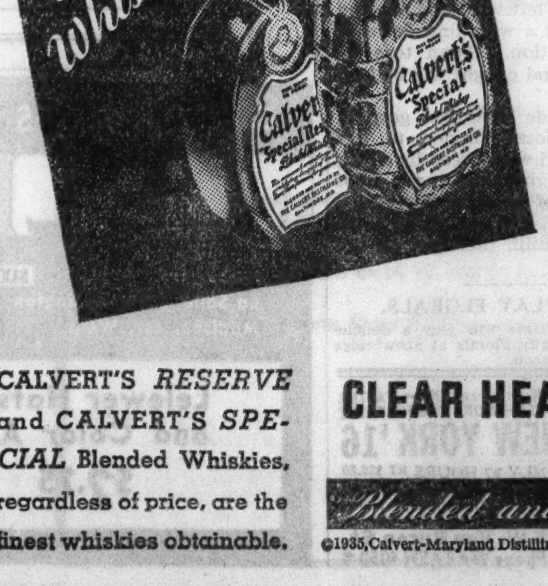

CALVERT'S *RESERVE* and CALVERT'S *SPECIAL* Blended Whiskies, regardless of price, are the finest whiskies obtainable.

DON'T let tonight's maneuvers cancel tomorrow's! Sensible strategy calls for CALVERT. Enjoy this best of the better blended whiskies as a gentleman should —in moderation. You'll salute the morning with a smile! Use good judgment. Buy better whiskies. Call for CALVERT.

LORD CALVERT *BOURBON* or *RYE* Whiskey . . . 5 years old. Straight. 100 proof. Bottled-in-bond under Canadian government supervision.

CLEAR HEADS *call for* Calvert

Blended and Bottled-in-Bond Whiskies

©1935, Calvert-Maryland Distilling Co., Inc. Distillery: Baltimore, Md., Executive Offices: Chrysler Bldg., New York, N.Y.

MORGAN GROUP RE-ENTERS FIELD OF INVESTMENTS

New Firm Is Headed by Harold Stanley.

New York, Sept. 5.—[Special.]—The retirement from J. P. Morgan & Co. of a group of partners and staf members, headed by Harold Stanley, William Ewing, and Henry Sturgis Morgan, for the purpose of forming an investment banking firm to be known as Morgan, Stanley & Co., Inc., was announced today.

HAROLD STANLEY. [Assoc. Press Photo.]

The new firm will carry on the business of underwriting and wholesaling securities which was given up by J. P. Morgan & Co. in June, 1934, when, in accordance with the provisions of the banking act of 1933, the firm had to choose between its deposit banking business and its investment banking business.

Will Open Sept. 16.

The new firm will open for business on Sept. 16 at 2 Wall street. It will have capital of $7,500,000 consisting partly of common stock, held exclusively by the officers and staf, and partly of preferred stock to be held by members of this group and a few individual partners of J. P. Morgan & Co. The latter organization will have no investment as a firm in the new enterprise. The common shares will have sole voting rights in the election of the directorate.

Stanley, who was active in the securities business of the Morgan firm in previous years, will be president of the new corporation. Other executive officers, in addition to Ewing and H. S. Morgan, will be Perry E. Hall and Edward H. York Jr. of Drexel & Co., the Philadelphia branch of J. P. Morgan & Co., and John M. Young and A. N. Jones, managers of the bond and statistical departments of J. P. Morgan & Co.

Move Long Expected.

The separation of J. P. Morgan & Co., into two organizations to carry on the two kinds of business, deposit banking and investment banking, has been talked about in Wall street for more than a year. Other private banking houses, notably Brown Brothers, Harriman & Co., took the step much earlier. But in response to inquiries partners of the Morgan firm have declared themselves in no hurry to take such a step, saying that at present there is not a great deal of security business and indicating that they had hopes that the division might not prove necessary.

These hopes were raised, in the opinion of the financial community, by the proposal brought forward at the end of last June by the senate banking subcommittee, headed by Senator Carter Glass, which provided that under the new banking bill banks of deposit were to be permitted to underwrite new security issues.

Proposal Is Defeated.

That proposal was defeated in conference and the banking act of 1935, as finally passed, made no change in the terms of the banking act of 1933, prohibiting banks which receive deposits from engaging in the underwriting or merchandising of securities.

The separation of deposit banking and investment banking called for in the banking act of 1933 took effect in June, 1934, one year after the passage of the act. At that time the Morgan firm chose to retain its deposit business, a decision which meant that it could no longer underwrite and wholesale securities.

DEVOE-RAYNOLDS, ACME STEEL VOTE EXTRA DIVIDEND

New York, Sept. 5.—[Special.]—Devoe & Raynolds declared an extra dividend of 25 cents on the class A and class B stocks, payable Oct. 1.

Acme Steel declared an extra payment of 12½ cents and a regular quarterly of 50 cents, both payable Oct. 1. On July 1 like disbursements were made.

Taylor Milling declared the usual extra dividend of 25 cents and the regular quarterly of the same amount, both payable Oct. 1.

Midland Royalty declared a dividend of 25 cents on the $2 preferred on arrears, payable Sept. 16. Overdue payments will be $4.25 a share.

Inland Steel Stockholders Called to Approve Merger

Directors of Inland Steel company have called a special meeting of stockholders for Sept. 20 to obtain formal approval of the merger with Joseph T. Ryerson & Son, Inc., according to an announcement yesterday.

James E. Bennett & Co.
GRAIN COTTON STOCKS — EGGS BUTTER SUGAR
STOCK BROKERS
MEMBERS
NEW YORK STOCK EXCHANGE
CHICAGO BOARD OF TRADE
ALL PRINCIPAL EXCHANGES
Private Wires to All Markets
332 S. La Salle Street
Tel. Wab. 2740—Teletype Chicago 500

AAA Program Hurts Business in Middle West

BY HOWARD WOOD.

How the Agricultural Adjustment administration program of crop curtailment is helping to tear down the live stock raising and meat packing industries in the central west and is building them up in other sections of the country at the expense of Chicagoland is illustrated by a brief announcement yesterday that Armour & Co. will shortly reopen its packing plant at Tifton, Ga.

Packing plant operations in Chicago have been greatly curtailed this year because of the abnormally small supplies of live stock, particularly hogs. Half of the hog alleys at the stockyards have been closed and employment in both the stockyards and the hog processing departments of the big packing plants has been much reduced due to light receipts.

* *

This dwindling of supplies has been partly the result of last year's drouth and partly the result of the AAA's corn-hog reduction program under which the government pays farmers bonuses for not raising hogs and corn.

"Decision to reopen the Tifton plant," President R. H. Cabell of Armour & Co., said yesterday, "is due in part to the current live stock shortage in midwestern markets, but more particularly to the fact that the company's sales in Georgia call for larger local supplies, and we believe that an improved local market for live stock will encourage increased production in the south."

The irony in this situation lies in the fact that the very increase in production of live stock in southern states is due to another branch of the AAA's crop reduction activities.

* *

Land that was formerly used for raising cotton [the AAA is also paying cotton producers not to raise] is now devoted to the raising of live stock and live stock feeds. Thus the production of live stock is being taken away from the fertile fields of the central west and encouraged in the clay soil of Georgia where cotton can be raised more economically than hogs and corn.

"Southern agricultural colleges' farm organizations and farm papers have been preaching the need for raising beef cattle and hogs to effect a balanced agricultural economy," said the Armour & Co. statement. "Farmers who have tried putting part of their former cotton land into feed and forage crops have been pleased with the result.

"This has led, in turn, to improvement in live stock quality in the south by the use of pure bred sires, and farmers are also studying methods of feeding which will produce the most desirable animals from a market standpoint."

* *

Thus the cotton planters whose foreign markets are being destroyed for them by the New Deal scheme of pegging prices far above world levels are taking the live stock business away from farmers in this part of the country who can raise better stock and raise it more cheaply, but who are paid not to do so by the government. Unfortunately, the Iowa farmer cannot retaliate by raising cotton in his idle cornfields.

Decentralization of packing plants at the expense of Chicago has been under way for some time. Armour & Co. this year has been speeding up the process. On Aug. 22 it announced the acquisition of the plants of Jacob F. Decker & Sons at Mason City, Ia. A week earlier it acquired the Wilson Provision company at Peoria. The company has also bought or built plants in Brooklyn, N. Y.; Chickasha, Okla.; Indianapolis, Memphis, San Francisco, and Sacramento, since last March.

In Chicago where only 15 per cent of the hog handling facilities of the stockyards are now being used, hog receipts of 209,624 last month were the smallest on record, and the records go back to 1878.

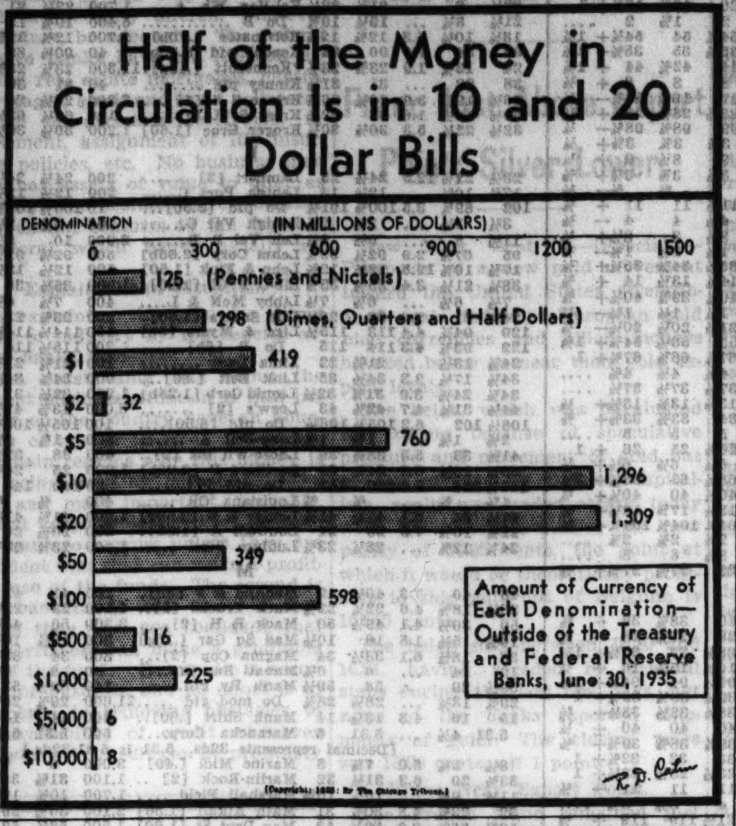

Auburn Plans New Car with Diesel Motor

Indianapolis, Ind., Sept. 5.—[Special.]—A stock Auburn passenger automobile powered with a Diesel motor will be put on the market in the next few months, it became known here tonight.

The Cord corporation will introduce the car, which will be produced at the Cord plants at Auburn, Ind., and Connersville, Ind. Cord also will offer next season a supercharged line witn new high speed averages, an improved front wheel drive, and an expanded line to be manufactured at the Duesenberg plant in Indianapolis.

Cummins to Build Motor.

Diesel motors will be supplied by the Cummins Engine company of Columbus, Ind., which already is manufacturing Diesel power units for commercial trucks, railway locomotives, motor buses, and power units for rural homes.

Diesel motor proponents claim two distinct advantages. Fuel cost is much less, and electricity is not needed to ignite the fuel.

Clessie Cummins, designer of the engine Auburn will use, recently crossed the continent in a stock Auburn car, powered with one of his Diesel motors with a total fuel cost of less than eight dollars. He used ordinary fuel oil purchased along the route.

No announcement was made whether or not the Auburn agreement with Cummins will forbid exportation motor units to foreign motor car builders.

How Diesel Engine Works.

The major difference between the Diesel and gasoline engines is that the Diesel has no ignition system.

In the gasoline engine vaporized gasoline is forced into the cylinder chamber and is exploded by a spark obtained from the ignition system. The explosion forces a piston down, supplying the motive force.

In the Diesel engine, however, the heat is generated first. Air is forced into the cylinder chamber and the piston compresses the air to approximately 500 pounds per square inch. This raises the temperature of the air to about 1,000 degrees Fahrenheit, which makes it red hot. At this point fuel oil is injected. The oil burns, expanding the gas and forcing the piston down, supplying the motive power.

SEPTEMBER DIVIDENDS INTEREST PAYMENTS EXCEED HALF BILLION

The investors of the nation will receive approximately $514,000,000 in dividend and interest payments in September, the New York Journal of Commerce estimated yesterday. The amount is substantially larger than either the $348,000,000 in August or the $464,000,000 last September.

Part of the increase is attributed to the federal government's refunding program which involves shifting of some interest payments from October to September. This month's interest payments are estimated at $341,000,000, compared with $289,000,000 last September. The total includes $106,750,000 interest on federal debt.

Dividend payments of industrial concerns are placed above those last September, but utility, railroad, and financial companies are to distribute less than a year ago. Total dividends will be $173,455,000, compared with $175,022,000 last September and $112,262,000 in August this year. Industrial dividends included in the amounts are set at $132,414,000, compared with $116,112,000 a year ago.

NATIONAL COAL GROUP VOTES TO AID 'LITTLE NRA'

Washington, D. C., Sept. 5.—(AP)—The National Coal association decided tonight to coöperate with the government in the administration of the Guffey coal stabilization act. The association's directors unanimously voted to "tender the good offices of the association t othe agenfices of the association to the agenthe administration of the act" to set up a "little NRA" for the bituminous industry.

Among the directors were such former outspoken opponents of the bill as H. R. Hawthorn, chairman of the committee against the Guffey bill; John D. A. Morrow, president of the Pittsburgh Coal company, and James D. Francis, president of the Island Creek Coal company of Huntington, W. Va.

The association's action was taken by some observers here as an indication that the large interests these producers represent did not intend to carry the act to court. It probably will reach the Supreme court, nevertheless, as a result of the injunction suit started last week by John W. Carter, Southern West Virginia producer.

STOCKS SWEEP HIGHER IN HEAVY WAVE OF BUYING

Rail, Utility, Motor Shares Lead.

[Chicago Tribune Press Service.]

New York, Sept. 5.—Railroad, utility, and motor shares today led the stock market forward on the broadest rise in weeks. Gains running to as much as four points at one time in American Can were recorded throughout the list, and the turnover approached the two million share mark for the first time since mid August.

The vigor of the advance brought on considerable profittaking in the large dealings, causing early gains to be reduced considerably in some sections. Thus Can's net showing was cut in half and such issues as Chrysler, Consolidated Gas, United States Steel, New York Central, Johns-Manville, and Westinghouse were forced to give up fractions to a point or more of their earlier gains.

Utilities Strong at Close.

An exception to the last hour recession was provided by the utilities, the more active issues of the group finishing at or near their best prices for the day.

A feature of no little interest was a burst of strength in New York Traction issues inspired by rumors of a price agreement between stockholders of the Interborough Rapid Transit and the Manhattan Elevated railroads, and the city, preliminary to unification of the systems. Common and preferred stocks of the two corporations rose 2 to more than 8 points to the best prices in four years.

Chrysler was the feature of the motor group. It jumped 2 points to the best price since 1929 before running into realizing sales. General Motors hardened a point. Motor Accessories followed the motors, with average gains of a point.

Mail Order Shares Climb.

Mail orders and farm implements climbed rapidly with the strength in farm commodities. Case led the machinery set with 3 points gain, a part of which was surrendered later.

The fourth hour of the session saw Coca-Cola International make its first appearance on the ticker tape since Dec. 14 of last year, with a sale of 10 shares at 450. The last previous sale was 50 shares at 314. International is a holding company for Coca-Cola company. One share of International is exchangeable at any time for two shares of common of Coca-Cola. At today's average price of $242 a share the equivalent of International was $484. Offhand, tape watchers guessed that some unwary sellers of International had been "taken for a ride" of $35 a share.

In the railroad group the majority of play went to New York Central, Pennsylvania, Great Northern, Delaware and Hudson, and Atlantic Coast Line, with gains of a point or more the rule.

Steels were aided by the midweek trade reviews which told of resumption of buying in this industry. Sloss Sheffield jumped 4 points and Bethlehem 1.

Upturns of major fractions to a point or more were registered in utility, metal, rubber, tobacco, and amusement groups. Oils were somewhat backward. Airplane stocks had their share of the bull push. Bendix was prominent in price hardness and in trading volume.

Total trading on the stock exchange for the year to date crossed the 200,000,000 share mark today. This year's showing is the smallest for the period in any year since 1924. The business done during 1929 to Sept. 5 was 741,000,000 shares.

Week's Power Output Sets New Record for Time of Year

Although cooler weather and preholiday influences last week reduced the national total of electricity output from the six year peak of the preceding week, a gain of 11.2 per cent was recorded over a year ago and a new all-time high was established for the week.

The total for the 7 days ended Aug. 31 was 1,809,716,000 kilowatt hours, a drop of 1.6 per cent or more than the seasonable, from the 1,839,915,000 kilowatt hours in the preceding week. A year ago the total was 1,626,881,000.

Chicago Gains Over 1934.

In the Chicago area a decline was also registered from the preceding week, but a substantial rise was shown over a year ago. As weather conditions this year and last were similar the advance was attributed to general improvement in business. Industrial use continues at a high level, especially in the steel group.

The gain over a year ago in the Chicago district amounted to 4.7 per cent, and excluding the total used by A Century of Progress Exposition, which brought about an abnormally high level, the increase was 6.5 per cent.

Following are the output and percentage comparisons with last year for the Chicago district [last three ciphers omitted]:

Wk. Ended.	1935.	1934.	Actual	*
Aug. 31	...100,188	95,736	4.7	6.5
Aug. 24	...102,615	96,911	5.9	7.7
Aug. 17	...103,664	100,331	3.3	5.1
Aug. 10	...103,644	101,574	2.0	3.7

*Sales to A Century of Progress excluded.

The Rocky mountain area again led, with an increase of 37.6 per cent compared with an increase of 37.7 per cent in the preceding week. Other geographical subdivision of the country reported increases as follows:

New England, 9 per cent, against an increase of 9.4 per cent in the week ended Aug. 24; middle Atlantic, 7.8 per cent, against 9.3 per cent; central industrial, 13.3 per cent, against 12.7 per cent; west central, 9.6 per cent, against 9.5 per cent; southern states, 8.8 per cent, against 8.5 per cent; Pacific coast, 7.9 per cent, against 8.5 per cent.

Index 7.1 Points Above 1934.

New York, Sept. 5.—(AP)—The Associated Press' adjusted weekly index of electric power production declined 1.5 points last week to 100.8. At the end of the previous week the index stood at 102.3, highest of the year. A year ago the production index level was 93.7. The index, based on 1929-'30 as 100, is adjusted for seasonal and long term trends. The range of recent years follows:

	1935.	1934.	1933.
High	102.3	97.4	91.9
Low	94.1	91.9	80.2

Morgenthau Announces Treasury Note Allotment

Secretary of the Treasury Morgenthau announced yesterday that all subscriptions of $5,000 or less for the recent offering of 1½ per cent treasury notes have been allotted in full. For tenders of more than $5,000 the allotment was 40 per cent, provided the allotment is not less than $5,000 for any one subscription. Subscriptions aggregated $1,270,000,000 for the $500,000,000 offering. Books will remain open until further notice for the 2¾ per cent treasury bonds of 1945-'47 which are to retire Fourth Liberty Loan bonds.

NEW YORK STOCK LIST RISES 887 MILLIONS IN VALUE DURING AUGUST

New York, Sept. 5.—[Special.]—The total market value of shares listed on the New York Stock exchange rose $887,646,105 last month, according to a compilation issued yesterday by the exchange. The average price of all listed stocks on Sept. 1 was $30.44, compared with $29.76 at the beginning of August.

On Sept. 1 there were 1,174 issues listed, aggregating 1,307,467,513 shares, with a total market value of $39,800,738,378. The same number of issues was listed on Aug. 1, aggregating 1,307,662,401 shares and having a total market value of $38,913,092,273.

Aggregate borrowings against collateral by members of the exchange on Sept. 1 were 1.94 per cent of the market value of all listed shares, compared with 1.98 per cent on Aug. 1.

Coinage at Denver Mint Is Seven Times Last Year

Denver, Colo., Sept. 5.—(AP)—More than seven times as many coins have been turned out this year than last by the Denver United States mint in a vain effort to keep up with increased demands of business for cash, officials disclosed today. For 1935 the mint manufactured 73,000,000 coins. Up to Sept. 1, 1934, only 10,000,000 coins were minted. The value of the 1935 coins was $3,000,000 and of those for 1934 it was $810,000.

STEEL OUTPUT RECOVERS FROM LABOR DAY LULL

Climbs to 50½ Pct., Says Iron Age.

The dent that the Labor day holiday placed in raw steel production has already been ironed out and the operating rate is ½ point higher than a week ago at 50½ per cent of capacity, according to a review of the industry issued yesterday by the magazine Iron Age.

Renewal of the upward trend is not localized, as gains by districts have been recorded as follows: 5 points to 77 per cent at Wheeling; 2 points to 60 per cent in the valleys, 2 points to 45 per cent in the Cleveland-Lorain area, and 8 points to 46 per cent in the south. Buffalo was the only center to report a loss, the rate there declining from 38 to 32 per cent. In other areas the rate was substantially unchanged.

Finishing Mills Drop More.

Operations of the finishing mills were more affected by the holiday interruption than were the mills turning out raw steel. Tinplate output is 15 points lower at 55 per cent of capacity, but part of this decline is due to seasonal influences. While sheet mill operations have fallen 10 points to 60 per cent, the journal says that an early rebound is expected.

Although September probably will be the low month of the year for automobile assemblies, this will not be true of steel orders, according to the review. Sizable releases of sheets and strips that were held up during vacation shutdowns at a number of motor car plants have now been received and a fair volume of new business has been placed for October delivery.

Parts makers, forging plants in particular, have increased their specifications and a general acceleration in the flow of automotive steel is assured.

Books Opened for Fourth Quarter.

Opening of the iron and steel makers' books for the fourth quarter has not stimulated buying except in cases where users can profit by taking advantage of existing prices. Thus there has been an improved demand for forging billets, which were recently advanced, and for hot-rolled bars, on which the base size range was narrowed.

Elimination of the $2 discount per ton on galvanized sheets to jobbers and roofing manufacturers is expected to result in considerable anticipatory stocking, according to the review. Higher production costs are regarded as inevitable through enactment of the Guffey coal bill and, consequently, a price boost in pig iron is expected.

The Iron Age composite price for scrap is unchanged and composite prices for finished steel and pig iron are steady.

THE American National seeks to serve its customers with thoroughness, no matter what their requirements. That is why every department has on its staff one or more experts whose duty is to acquire information applicable to the solution of even the most infrequent problem likely to be placed before it. LAURANCE ARMOUR
President

·COMMERCIAL BANKING · SAVINGS · TRUSTS
SOUTHEAST CORNER OF WASHINGTON LA SALLE ST.

AMERICAN NATIONAL BANK AND TRUST COMPANY of Chicago

BOARD OF DIRECTORS
ARTHUR L. BLAKESLEE, President, Kalamazoo Stove Co.
JAMES R. BREMNER, Vice-President, Bremner Bros.
L. LEWIS COHEN, President, Union Asbestos & Rubber Co.
WEYMOUTH KIRKLAND, Kirkland, Fleming, Green & Martin
CHARLES A. LIDDLE, President, Pullman-Standard Car Manufacturing Company
MELVIN L. STRAUS, Vice-President
ROBERT E. STRAUS, Vice-President
H. BELIN VOORHEES, Vice-President, Baltimore & Ohio Railroad Co.
LAURANCE ARMOUR, President; Director, Armour and Company

ARE YOUR HEIRS PROPERLY SAFEGUARDED?

Many a man who has spent a lifetime protecting his wife and family from anxiety and hardship places a heavy burden on their inexperienced shoulders by leaving an involved estate.

Have *you* made a will, and if you have, is it up-to-date? Conditions have been changing so rapidly that a will only two or three years old may be obsolete now.

Have you appointed an experienced and capable executor? Are you acquainted with the many safeguards and economies possible through placing your property in trust for your heirs?

This bank, with a background of half a century of banking and investment experience, will be pleased to discuss these questions with you and your attorney at any time.

TRUST DEPARTMENT
Harris Trust and Savings Bank
Organized as N. W. Harris & Co. 1882 • Incorporated 1907
Telephone State 8200 — Harris Trust Building, Chicago

RUSSIA RANKS 8TH IN JULY AS CUSTOMER OF U.S.

Buys $5,520,379 Worth of Goods in Month.

Washington, D. C., Sept. 5.—[Special.]—Russian purchases of raw cotton worth $3,559,469 and heavy machinery valued at $1,156,632 carried United States July exports to that country to more than double the value of those of preceding month and four times those of the corresponding month last year, the commerce department announced today.

Total July exports to Russia were valued at $5,520,379, compared with $2,686,214 in June and $1,404,705 in July, 1934. Officials were at a loss to explain the sudden spurt in cotton shipments to the soviet republic, but suggested that cash had been found where credit had previously been sought. The July upturn made Russia eighth largest purchaser of American goods for the month, but the soviet ranked only 21st in seven month trade.

Imports from Russia Increase.

Imports from Russia also were higher, totaling $2,073,602 in July, compared with $1,546,672 in June and $1,472,903 in July, 1934.

Revised figures on total United States trade with the world in July placed exports at $173,371,158, as against $170,102,737 during the preceding month and $161,672,085 for the corresponding month last year. Imports totaled $177,697,521, compared with $156,755,617 in June and $127,229,241 during July, 1934.

Total exports during the first seven months of this year reached $1,197,475,307. This was about $200,000 less than was shipped abroad a year ago. Total imports during the seven months were valued at $1,172,259,993, against $991,071,878 in 1934.

During July, exports were larger to 31 out of 50 principal markets for United States merchandise. Imports were larger in the case of 32 such countries.

Canada Best Customer.

Canada continued to take more American products than any other foreign buyer with purchases valued at $29,679,710. Great Britain followed with $24,306,099. At $5,166,782, exports to Italy were somewhat less than in June, but were nearly $1,000,000 above last year.

The department reported the following trade by countries:

July exports to major countries—

	1934.	1935.
Canada	$26,710,000	$29,679,000
France	6,378,000	7,344,000
Germany	7,701,000	6,347,000
Italy	4,274,000	5,166,000
Japan	12,811,000	11,863,000
Soviet Russia	1,404,000	5,520,000
United Kingdom	24,339,000	24,306,000

July imports from major countries—

	1934.	1935.
Canada	$18,157,000	$23,661,000
France	3,575,000	3,700,000
Germany	5,280,000	5,325,000
Japan	9,014,000	11,309,000
Italy	2,472,000	2,051,000
Soviet Russia	1,472,000	2,073,000
United Kingdom	9,573,000	12,790,000

DIVIDENDS DECLARED

Stock. Rate. Period.	Payable.	Stock of record.
Acme Stl, 50c q	Oct 1	Sept 16
Do 12½c ex	Oct 1	Sept 16
Broad St Inv, 20c q	Oct 1	Sept 16
Can Gen El, 75c q	Oct 1	Sept 14
Cen Aguirre, 37½c q	Oct 1	Sept 17
Detroit Edison, $1 q	Oct 15	Sept 30
Devoe & Reyn A, 25c q	Oct 1	Sept 19
Do 25c ex	Oct 1	Sept 19
Do B, 25c q	Oct 1	Sept 19
Do 25c ex	Oct 1	Sept 19
Endicott-Johnson, 75c q	Oct 1	Sept 18
Eureka Vacuum, 20c q	Oct 1	Sept 16
Fifth Ave Bus, 16c q	Sept 30	Sept 16
Galland M Laun. 87½c q	Oct 1	Sept 15
Glidden Co, 20c q	Oct 1	Sept 17
Do 15c ex	Oct 1	Sept 17
Do pfd, $1.75 q	Oct 1	Sept 17
Granite City Stl, 25c q	Sept 30	Sept 17
Gr Rapids Varn, 12½c q	Sept 30	Sept 20
Jefferson El, 50c	Sept 30	Sept 14
Kaufmann D Strs, 20c	Oct 28	Oct 10
Loew's Inc, 50c q	Sept 30	Sept 17
Margay Oil, 25c	Oct 10	Sept 20
Midland Roy, $2 pfd, 25c	Sept 16	....
Nat Enamel, 50c q	Sept 30	Sept 16
N Y Transp, 50c q	Sept 28	Sept 16
Omnibus Corp pfd $2 q	Oct 1	Sept 16
Penney J C, 50c	Sept 30	Sept 20
Pratt & Lambert, 25c q	Oct 1	Sept 16
Reliance Mfg, 15c q	Nov 1	Oct 20
Do pfd, $1.75 q	Oct 1	Sept 20
Ross Gear & T, 30c q	Oct 1	Sept 20
Smith L C 7% pfd, $1.75	Oct 1	Sept 20
Taylor Mill, 25c q	Oct 1	Sept 11
Do 25c ex	Oct 1	Sept 11
Trico Prod, 62½c q	Oct 1	Sept 10
U S Trust, $15 q	Oct 1	Sept 20
West Light pfd, 1¾%	Oct 25	Oct 15

WHAT STOCKS DID

TRIBUNE AVERAGES.

	High.	Low.	Close.	Net chge.
25 railroads	28.54	28.08	28.30	+ .34
25 industrials	181.02	178.36	179.22	+1.36
50 stocks	104.78	103.22	103.76	+ .85

	High.	Low.	Close.
50 stocks one year ago	81.05	79.39	79.46
50 stocks two years ago	88.58	86.99	87.28

DOW-JONES AVERAGES.

	High.	Low.	Close.	Net chge.
30 industrials	130.34	128.29	129.34	+.88
20 rails	36.30	35.74	36.01	+.39
20 utilities	26.21	25.57	25.98	+.35

ASSOCIATED PRESS AVERAGES.

	30 indus.	15 rails.	15 utils.	60 stks.
Net change	+.7	+.5	+.6	+.6
Thursday	65.9	26.0	37.2	48.7
Previous day	65.2	25.5	36.6	48.1
Month ago	64.4	24.5	35.8	47.3
Year ago	49.2	25.4	28.0	38.0
1935 high	65.9	27.6	39.3	49.1
1935 low	49.5	18.5	21.6	34.8
1934 high	61.4	43.0	40.6	51.4
1934 low	45.3	22.8	24.2	34.9
1932 low	17.5	8.7	23.9	16.9
1929 high	146.9	153.9	184.3	157.7
1927 low	51.6	95.3	61.8	61.8

ISSUES TRADED.

	Thurs.	Wed.
Advances	529	381
Declines	135	173
Unchanged	152	175
Total issues	816	729
New 1935 high	54	13
New 1935 lows	0	3

CHICAGO CURB STOCKS.

	Sales.	High.	Low.	Close.	Prev. close.
Peter Fox B C	335	6	5⅞	6	5¾
Minn B C	500	2¼	2¼	2¼	2¼
Muessel B C	250	1⅛	1	1⅛	1⅛
Paducah C C	1,950	.87	.80	.87	.80
Storkline	50	1	1	1	1
Willys Over C	1,000	.10	.10	.10	.10

Total sales, 4,100 shares.

All listed on formal application of the company.

MINNEAPOLIS FLOUR.

MINNEAPOLIS, Minn., Sept. [illegible] (AP)—FLOUR [illegible] were 10 [illegible] today. Carload [illegible] of family patents were quoted at $8.20@8.40 a barrel in 98 pound cotton sacks. Shipments were 19,873 brls. Pure bran was quoted at $14.00@14.50, and standard middlings at $15.00@15.50 per ton.

NEW YORK STOCK TRANSACTIONS

Thursday, September 5, 1935.
Shares sold today......1,896,070
Year ago......603,336

Thursday, September 5, 1935.
Total sales 1935 to date......201,120,362
Total sales 1934 to date......254,522,033

[The figures in brackets after name of stock are the present dividend rate.]

Prev. 1935 High.	Low.	Div.yld. pct.	Bid.	Asked.	Description. div. rate, $s—	Sales.	High.	Low.	Close.	Net chge.
					A					
49	32	3.3	44	46	Abr & Str [1.50b]	10	46	46	46	+ 2½
9⅝	4½	...	8¼	8⅜	Adams Exp	2,600	8⅜	8⅜	8⅜+	⅜
33½	28	6.5	30⅝	30¾	Adams Millis [2]	300	30⅝	30⅝	30⅝—	⅛
14¼	8	1.2	12½	12¾	Addressog [.15g]	900	12⅞	12⅝	12⅝+	¼
13⅞	4½	...	13¼	13½	Advance Rume	700	13⅝	13⅜	13⅜+	⅜
8⅜	6⅜	8.6	7⅛	7⅝	Affiliat Prod [.60]	800	7⅝	7⅝	7⅝+	¼
[illegible]										
5	3¼	...	3⅝	4¼	City Strs	100	3⅞	3⅞	3⅞+	⅛
35¾	27⅝	3.9	32	33	Clev Gr Br [1.25b]	1,100	33⅜	32	32 —	½
28½	20	4.2	22½	23½	Cluett Pea [1]	100	24	24	24 +	⅞
126	110	6.3	100	115	Do pfd [7]	30	112	112	112 +	2
245	161⅞	3.3	239	244	Coca-Cola [8]	200	242	240½	242 —	2
450	450	3.5	450	.....	†Do inter [16]	10	450	450	450	+144
19⅛	15⅛	2.8	18	18¼	Colgate Palm [.50]	4,100	18⅜	18	18¼+	¼
28⅜	9	...	27½	27¾	Coll & Aik	7,400	28	26⅝	27⅝+	1⅛
101½	69¾	7.2	96¼	97	Do pfd [7]	80	98½	97	97 —	1½
21	19⅜	...	17	20½	Col & Sou	110	20½	20½	20½+	2½
17½	7	...	14	15	Do 1st pfd	90	15	14	15 +	1
5⅛	½	...	2½	2⅝	Col Fuel & Ir	100	2⅝	2⅝	2⅝	....
28½	5	...	15⅞	16⅜	Do pfd	110	16	15⅞	16 +	½
14	3⅜	...	12½	12⅝	Col G & El	33,700	12¾	12	12⅝+	⅝
86½	35½	7.5	77½	81¾	Do pfd A [6]	100	80	80	80 +	¼
81	34½	1.4	70½	71⅝	Col Pict vtc [1a]	800	73	71	71 —	1
94	67	4.6	87	89	Colum Carb [4]	500	89	88	88 +	1
53⅜	39½	4.9	51	51¼	Coml Cred [2.50]	3,700	52	50⅞	51¼+	⅞
119½	112	4.7	115	117	Do 5½% p [5.50]	100	116	116	116 +	⅝
72	56¼	4.6	69½	69¾	Coml Inv T [3.20b]	1,500	69⅝	68¾	69⅝+	⅛
102⅜	97⅞	4.2	100¼	100½	Do pfd [1.25]	1,300	100½	100	100½+	½
[illegible]										
12⅞	4½	...	11	11⅛	Do pfd	1,400	11¼	10¾	11 +	⅝
28⅝	21½	4.0	25	26½	Int Print Ink [1]	300	25½	25	25½—	½
107	98½	5.8	103	104	Do pfd [6]	50	105	104	104 —	¾
36¼	29	5.0	29½	31	Int Salt [1.50]	400	30	30	30	....
28	16	...	21½	22	Int Silver	800	22	19½	22 +	3
75¼	60½	5.7	68½	70	Do pfd [4]	120	70	70	70	....
12⅝	5⅝	...	10¾	10⅞	Int Tel & Tel	10,900	11⅛	10¾	10⅞+	⅜
16½	8⅞	...	15¾	16¼	Interst Dpt Strs	2,500	16⅝	15¾	16¼+	1¼
90	70½	8.0	88	90	Do pfd [7]	100	88	88	88 —	⅞
13½	6⅛	1.7	12	12½	Intertype [.20g]	100	12⅜	12⅜	12⅜+	1⅜
					J					
67	49	5.1	58¼	60½	Jewel Tea [3]	200	59	58⅞	59 +	½
70	38½	0.7	69½	70	Johns-Manv [.50g]	8,400	70	67⅞	69½+	2⅛
82¼	50	...	79	80	Jones & L Stl pfd	110	80½	80¼	80¼+	1¼
					K					
13½	6⅝	...	11	12	Kan City Sou pfd	200	11½	11¼	11¼+	¼
16⅞	7½	4.7	16⅝	16⅞	Kaufm Dept [.80g]	2,100	16⅞	15⅝	16⅞+	1⅜
21¼	15⅜	4.5	19⅛	19½	Kayser J [.90g]	1,100	20	19¼	19¼+	¼
[illegible]										
52⅞	34	7.5	40⅛	40¾	Pullman [3]	1,500	41½	40½	40½—	½
10⅛	5⅞	...	8¼	8⅜	Pure Oil	500	8½	8¼	8¼	....
93	49⅝	...	90	90½	Do pfd	10	90½	90½	90½+	1
14⅞	8¾	7.1	13¾	13⅞	Purity Bak [1]	600	13⅞	13⅝	13⅞+	⅝
					R					
7¾	4	...	7⅛	7¼	Radio	26,100	7⅜	7⅛	7¼+	⅛
65⅝	35¼	...	61½	62	Do pfd B	4,600	63⅜	61½	61½—	⅛
62½	50	6.3	55¾	58	Do pfd [3.50]	300	56	55⅞	56 +	⅛
3½	1¼	...	3⅜	3½	Radio-Keith-O	21,600	3½	3⅛	3½+	⅜
21	16½	4.8	20⅜	20¾	Raybest-Man [1]	800	20¾	20½	20¾+	½
12	7	...	11⅞	12	Rem Rand	2,900	12	11⅝	12 +	¼
23⅛	21¾	...	22¼	22⅜	Do pr pfd	700	22½	22¼	22¼—	¼
76⅛	69	...	76	76½	Do $6 pfd	100	76⅛	76⅛	76⅛+	1⅛
4¼	2¼	...	3	3⅛	Reo Mot	700	3⅛	3	3	....
19⅝	9	...	18⅞	19	Repub Stl	11,000	19⅜	18⅜	18⅞+	⅛
74¼	28⅝	...	71⅞	72¼	Do cv pfd	3,200	72⅜	71½	71⅞+	⅝
73½	28	...	71½	72½	Do cv pfd ctf	200	71½	71½	71½+	1
24½	17½	4.4	22½	23¼	Reynolds Met [1]	1,300	23⅛	22¼	23⅛+	⅞
18⅜	101	5.1	107⅞	109½	Do pfd [5.50]	100	108½	108½	108½+	1½
[illegible]										
23⅝	12¼	4.2	23⅝	23⅞	Reynolds Sp [1g]	2,000	23⅝	22⅞	23⅝+	1
55	43½	5.5	54½	55	Rey Tob B [3]	4,200	55	54⅝	55	....
30⅝	21½	...	27⅝	28	Roan Ant Cop	100	27⅞	27⅞	27⅞—	⅛
44⅝	29½	4.0	42½	43⅛	Royal D [1.70⅛g]	300	42½	42⅛	42½+	1
[illegible]										
53⅞	35½	...	49¼	49⅝	Wright Aero	90	49¾	49⅛	49¾+	1¼
82⅜	73¾	4.6	75½	77	Wrigley Jr [3.50b]	300	77	75½	76	....
					Y					
25¼	17¾	2.4	24½	25	Yale & Towne [.60]	400	25¼	24¾	24¾—	¼
6⅝	2⅝	...	5¾	5⅞	Yell Trk & C	5,800	6	5¾	5¾—	¼
76	31½	...	74	75	Do 7% pfd	70	75	74	74 +	1
36	18	5.6	35⅞	36⅛	Young S & W [2]	1,300	36	35¼	36 +	1
28⅜	13	...	26⅝	26⅞	Youngst Sh & T	2,700	27⅛	26¼	26⅞+	¾
84⅜	38½	...	75	84¾	Do pfd	300	84¾	78	84¾+	9¾
					Z					
5¾	1¼	...	5¼	5½	Zenith Radio	800	5½	5⅜	5½+	¼
4⅞	2⅝	...	4¼	4⅜	Zonite Prod	3,900	4½	4	4⅜+	¼

*Ex dividend. †First sale since ex dividend date or dates. xr—Ex rights. a—Plus extras. b—Including extras. c—Paid last year. f—Payable in stock. g—Declared or paid so far this year. h—Cash or stock. k—Accumulated dividend paid this year.

Sales to 11 a. m., 460,000; to 12 noon, 980,000; to 1 p. m., 1,240,000; to 2 p. m., 1,520,000 shares. Total sales, 1,896,070 shares.

MONEY AND EXCHANGE

Money rates were quoted by Chicago banks as follows: Customers' commercial loans, 4@5%, nominal; collateral loans, 4@5%, nominal; brokers' loans, 1½@2½%, nominal; bankers' acceptances, 30-90 days, ⅛@3/16%; 120 days, ¼@5/16%; 150-180 days, ½@⅜%.

NEW YORK MONEY MARKET.

NEW YORK, Sept. 5.—(AP)—Time loans, steady; 60-90 days, ¼% offered; 4-6 mos. ¼% offered; prime commercial paper, ¾%; bankers' acceptances, unchanged. Rediscount rate, N. Y. Reserve bank, 1½%. Bar silver quiet and unchanged at 65⅜c per ounce.

FOREIGN MONEY MARKETS.

LONDON, Sept. 5.—(AP) Money ½%. Discount rates: short bills, 9/16@⅝%; 3 month bills, ⅝%. Bar gold advanced 3½d to 140s 7½d. [U. S. equivalent $34.78]. Bar silver quiet, 1/16 lower at 29⅞d. [U. S. equivalent 64.76c].

PARIS, Sept. 5.—(AP)—3% rentes, 80f; 4½% rentes, 90f. Exchange on London, 74f 96c. The dollar was quoted at 15f 16¾c.

FOREIGN EXCHANGE.

[Quotations are in American cents.]

	Sept. 5.	Sept. 4.	Wk. ago.	Yr. ago.
London	494.62½	495.25	497.37½	500.00
Paris	6.59½	6.59⅞	6.61⅜	6.68⅛
Italy	8.14	8.15	8.10½	8.69⅛
Belgium	16.80	16.81	16.85	23.79
Switzl'd	32.56	32.57	32.65	33.10
Holland	67.62	67.62	67.85	68.64
Denmark	22.10	22.12	22.22	22.23
Sweden	25.53	25.56	25.66	25.79
Norway	24.85	24.90	25.00	25.13
Spain	13.67	13.67	13.71	13.85
Germany	†40.21	40.24	40.29	39.90
Austria	*18.97	*18.97	18.97	19.25
Poland	18.97	18.97	18.97	19.25
Greece	.94½	.94½	.94½	.96½
Rumania	.90	.90	.90	1.02½
Jugo-Slav.	2.30½	2.30½	2.30½	2.33
Czechoslo.	4.14	4.14½	4.15⅝	4.23½
Finland	2.20	2.20	2.20	2.21½
Canada	99.62½	99.62½	99.65	[illegible]
Argentina	26.85	26.85	26.90	27.40
Brazil	*8.59	*8.60	8.62	8.48
Hongkong	49.45	49.70	49.40	39.43¾
Shanghai	37.15	37.35	37.15	35.56¼
Japan	29.16	29.30	29.44	30.00
India	37.40	37.50	37.85	37.95
Chile	5.25	5.25	5.25	9.90
Singapore	57.05	58.00	58.40	59.00
Hungary	*29.77	*29.77	29.77	30.20
Mexico	27.90	27.90	27.90	27.95

*Nominal. †Registered tourist marks 27.75c; registered commercial marks, 22c.

DRY GOODS.

NEW YORK, Sept. 5.—(AP)—Demand for cotton goods continued fairly active today. Raw silk prices were advanced on an average of 2c a pound. Burlap prices strengthened on news of sharp reductions in the Indian jute crop. Rayon yarns were in active demand. Sales of wool goods ran into considerable volume. Hosiery manufacturers continued to mark up pricese on an average of 25c a dozen.

U. S. TREASURY

[Chicago Tribune Press Service.]

WASHINGTON, D. C., Sept. 5.—The following is a statement of the condition of the United States treasury on Sept. 3:

Income to date this year	$593,300,000
Income to date last year	514,600,000
Increase	78,700,000
Army	47,300,000
Navy	62,000,000
Veterans' cost to date	194,600,000
Agricultural aid	256,000,000
Relief	276,700,000
Public works	73,900,000
Aid to home owners	22,800,000
Deficit this year	675,000,000
Deficit last year	474,000,000
Increase	201,000,000
Balance general fund today	1,553,600,000
Balance previous day	1,474,900,000
Increase	78,700,000
Public debt this date	$29,028,500,000

CORPORATION EARNINGS

The following net incomes were reported yesterday:

	1935.	1934.
YEAR ENDED JUNE 30.		
Gold Dust	$2,097,477	....
Hancock Oil	258,685	68,295
Lake Sh Mines Ltd.	8,2[illegible]	10,[illegible]
Peerless Corp	*168,483	....
SIX MONTHS ENDED JUNE 30.		
Burr Add Mach	2,577,550	1,601,808
QUARTER ENDED JUNE 30.		
General Realty	*59,973	*277,488
Lefcourt Realty	46,673	46,294
Peerless Corp	*54,187	....
West Dairy	1,039	*173,571

*Net loss.

RUBBER.

NEW YORK, Sept. 5.—(AP)—RUBBER—Crude rubber futures closed quiet 7@11 points lower. Spot, 11.52c bid per lb; October, 11.60c bid; December, 11.77c. Smoked ribbed spot closed 11.54c nominal.

WOOL MARKET

BOSTON, Mass., Sept. 5.—The Boston market was strong on 64s and finer territory wools. Choice lines in original bags were reported to have been sold at 73@74c scoured basis, for bulk good French combing and strictly combing staple.

Prices in cents per lb:

	Thursday.	Yr ago.
64s, 70s, 80s [fine strictly combing]	31@33	29½@30
64s, 70s, 80s [fine cloth'g]	23@25	23 @24
58s, 60s [½ blood strictly combing]	30@31	25 @26
58s, 60s [½ blood cloth'g]	24@26	31
56s [⅜ blood strictly combing]	31	31
56s [⅜ blood clothing]	27@28	28 @29
48s, 50s [¼ blood strictly combing]		30@30½
48s, 50s [¼ blood cloth'g]	28@29	28
46s [low ¼ blood strictly combing]	28@29	27 @28
36s, 40s, 44s [common and braid]	25@26	24 @25

HAY MARKET

Carlot receipts of rye straw were $1 per ton higher yesterday, but no change was made in the price of trucked in straw. Good quality timothy was wanted at full prices, especially by rail. Truck hay sells less readily and poor quality hay is slow. Kansas City market was dull and steady with limited receipts. Local arrivals were 2 cars of timothy and 3 trucks, 2 trucks of straw and 1 truck of alfalfa. Prices per ton follow:

U. S. grades—	No. 1.	No. 2.	No. 3
Timothy	$13@14	$12@13	$7@9
Clover, lt tim mix	12@13	10@11	6@8
Clover, new	11@12	8@10	5@7
S W prairie	13@14	12@13	.....
Alfalfa, choice	14@15	11@13	.....

March hay, $6.00@8.00.

STRAW—Rye, $6.00@8.00; wheat and oat, $5.00@6.00.

BANKS LENDING MORE; BROKERS GET MOST OF IT

Credit Expansion Results in Lower Reserves.

Bank credit expanded moderately in New York and Chicago in the week ended last Wednesday, according to the weekly banking reports issued last night by the federal reserve system. In both cities banks increased their loans to brokers, which account for most of the expansion in credit. Commercial loans were lower than a week earlier.

The statement of condition of the 12 central banks of the federal reserve system combined showed that all member units of the system reduced their reserves sharply during the week. The total reserves of member banks were 118 millions lower. The decrease was attributed largely to a substantial gain in money in circulation over the Labor day week-end and a transfer of funds to the treasury. Money in circulation jumped 77 millions.

Chicago Banks Buy Bonds.

Chicago banks continued to purchase government bonds. Their holdings of federal issues increased 11 millions, but New York banks reported only a slight change in their total investment in government securities. The fact that Chicago banks continued to buy government issues despite the decline in the market in the last week indicated the big banks are not disturbed over the bond market situation. The report for the preceding week disclosed banks in the smaller cities were selling governments apparently as a result of uneasiness caused by the decline in prices and the failure of one government issue to be completely subscribed.

Brokers' Loans Show Increases.

The total expansion in brokers' loans in New York and Chicago amounted to 50 millions. In New York commercial loans declined 21 millions, while Chicago banks retired 12 millions of such loans.

There was an increase of 12 millions in the country's monetary gold stocks last week, bringing this item to a new peak at 9 billion 209 million dollars. The holdings of gold certificates of the system, however, showed a slight decline.

The report on member banks outside of New York and Chicago covering operations of the week ended last Wednesday will not be made public until next Monday.

RESERVE REPORTS

RESERVE BANK CREDIT.
[000,000 omitted.]

	Sept. 4, 1935.	Aug. 28, 1935.	Sept. 5, 1934.
Total res. bank credit	[illegible]	[illegible]	[illegible]
Monetary gold stock	9,209	9,197	7,963
Treas. and natl. bank cur.	2,395	2,398	[illegible]
Money in circulation	5,550	5,573	5,419
Member bank reserve	5,278	5,396	[illegible]
Treas. cash dep. F. R.	2,746	2,683	[illegible]
Nonmem. dep. & F. R. ac.	452	478	[illegible]

Member bank reserve balances on Sept. 4 were estimated to be approximately $2,670,000,000 in excess of legal requirements.

ALL TWELVE RESERVE BANKS.
[000 omitted.]

	Sept. 4, 1935.	Aug. 28, 1935.
Gold certificates	6,481,634	6,482,331
Other discounts	4,620	3,988
Bills bought	4,685	4,685
Industrial advances	29,430	29,447
F. R. notes in circ.	3,413,933	3,352,057
Reserve ratio	75.0	75.1

MEMBER BANKS IN CHICAGO.
[000,000 omitted.]

	Sept. 4, 1935.	Aug. 28, 1935.	Sept. 5, 1934.
Total loans and inv.	1,766	1,764	1,434
Total loans on secur.	194	190	[illegible]
*Brokers' loans in N. Y.	[illegible]	[illegible]	[illegible]
Outside New York	[illegible]	[illegible]	[illegible]
To others	164	164	191
Accep. and com. paper	[illegible]	[illegible]	[illegible]
Other loans	235	247	245
U. S. gov. direct oblig.	[illegible]	[illegible]	[illegible]
Oblig. guar. by U. S. gov.	[illegible]	[illegible]	*301
Other securities	[illegible]	[illegible]	[illegible]
Reserve with F. R.	472	483	514
Net demand deposits	[illegible]	[illegible]	[illegible]
Time deposits	383	387	373
Government deposits	28	29	32

MEMBER BANKS IN NEW YORK.
[000,000 omitted.]

	Sept. 4, 1935.	Aug. 28, 1935.	Sept. 5, 1934.
Total loans and inv.	7,580	7,540	7,186
Total loans on secur.	1,584	1,534	1,505
Brokers' loans in N. Y.	784	751	621
Outside New York	[illegible]	[illegible]	[illegible]
To others	738	727	830
Accep. and com. paper	[illegible]	[illegible]	[illegible]
Loans on real estate	[illegible]	[illegible]	[illegible]
Other loans	[illegible]	[illegible]	[illegible]
U. S. gov. direct oblig.	[illegible]	[illegible]	[illegible]
Oblig. guar. by U. S. gov.	[illegible]	[illegible]	[illegible]
Other securities	1,070	1,060	*1,248
Reserve with F. R. bank	[illegible]	[illegible]	[illegible]
Net demand deposits	[illegible]	8,100	[illegible]
Time deposits	595	603	661
Government deposits	575	[illegible]	[illegible]

*Segregated figures not available.

INVESTING COMPANIES

	Bid.	Asked.		Bid.	Asked.
Am B Sh	1.02	1.12	Quar I Sh	1.39	1.53
[illegible]	[illegible]	[illegible]	[illegible]	[illegible]	[illegible]

Auto Men Biggest Borrowers in Reserve Direct Loan Plan

[Chicago Tribune Press Service.]

Washington, D. C., Sept. 5.—The automobile industry has been the largest borrower from the federal reserve banks under the emergency law allowing direct loans to industry, M. S. Szymczak, federal reserve board member and former controller of Chicago, disclosed tonight in a radio address.

A total of 7 million dollars in reserve bank loans has been extended to the automobile industry as of June 30, he said. Altogether the 12 reserve banks have made 1,800 loans to industry, aggregating 107 million dollars.

Manufacturers of metals have borrowed 5 million dollars, machine and machine tool plants have borrowed 3 millions, and textile mills have borrowed 2½ millions. Other industries having received loans from reserve banks include food products, furniture, hardware, grain, feed and seeds, paper, rubber, stone, clay and glass products, hides and leather, chemicals, jewelry, clothing, and many others.

Loans Vary Widely.

"Loans have been made in all amounts," Szymczak said. "The smallest so far is a loan of $250, the largest a loan of $6,000,000. It should be clear, therefore, that the program is one which is open to all business men, large or small, whose businesses are established and whose prospects are such that loans can be justified.

"The types of business covered by these loans are of the widest variety, and for that reason standard requirements as to security cannot be made in detail. It can only be required that the security offered, whatever its nature, be adequate. The federal reserve banks have on occasion accepted real estate mortgages, chattel mortgages, stock and bond collateral, pledge of accounts receivable, indorsement, assignment of life insurance policies, etc. No business man who has assets of value to offer as security need hesitate merely because they do not conform to the types of collateral which banks usually require."

Explains Loan Situation.

In explaining the need for direct loans to industry by the federal reserve banks, Szymczak said:

"An outstanding fact about the present business situation is that the banks of the country have an abundance of money to lend. There are two main reasons why this money is not being used by borrowers. The first and most important, probably, is that responsible business men do not want to borrow unless they are confident that they can make a profitable use of the funds. The second is that bankers do not want to lend unless they, too, are confident that the borrowers can make a profitable use of the funds. But credit is necessary for business, and no effort is to be spared in removing obstacles to the availability of credit whenever and wherever credit can be profitably used.

AM. WATER WORKS MAY BE IMMUNE TO DISSOLUTION

New York, Sept. 5.—[Special.]—A reassuring note was struck in a letter sent to stockholders of the American Water Works and Electric company today by H. Hobart Porter, president, briefly outlining the possible position of the company under the public utility act of 1935.

"Notwithstanding the passage of the Wheeler-Rayburn bill, the board of directors, after considering the position and earnings of the company and its subsidiaries, and noting the gradual improvement now taking place in business conditions, has declared the regular quarterly dividend of $1.50 per share on the company's outstanding preferred stock, payable Oct. 1, 1935, to holders of such stock of record on Sept. 16, 1935."

Pending the completion of a thorough study and analysis of the act, Porter held that the electric properties controlled by the company "constitute an integrated public utility system," as defined under the act, and as such "should not be subject to dissolution" under its terms.

BANK CLEARINGS GAIN 21.2 PER CENT OVER A YEAR AGO

New York, Sept. 5.—[Special.]—Month-end settlement requirements offsetting the Labor day holiday to a great extent, bank clearings for the week ended Sept. 4 showed a gain of 21.2 per cent over a year ago. A week ago the gain was 25.5 per cent. This was disclosed today in a survey published by Dun & Bradstreet, based upon reports from 22 leading cities throughout the nation, placing total bank clearings at $4,261,026,000, against $3,515,887,000 a year ago.

New York City clearings of $2,809,-[illegible] were 26.7 per cent over a year ago, while the total at outside centers of $1,451,720,000 was 11.8 per cent higher than last year at this time. Chicago clearings were $236,400,000 compared with $199,-200,000 in the same week last year, an increase of 18.7.

Clearings for the five days were less than those for the full week preceding by $291,364,000, while in the same comparison a year ago there was a reduction of $107,034,000.

Sewell L. Avery Arranges Manufacturers' Dinner

Sewell L. Avery, president of the United States Gypsum company and also president and chairman of Montgomery Ward & Co., has accepted the chairmanship of the committee for the thirty-eighth annual dinner of the Illinois Manufacturers' association, it was announced yesterday.

SUGAR

NEW YORK, Sept. 5.—(AP)—SUGAR—Raw was firm today but in absence of business prices remained nominally unchanged at 3.45c per lb for spots. Refiners were said to be interested in October deliveries at 3.50c, but sellers were firmly held at 3.55c. Further covering in nearby positions by the market closing 1 to 4 points net higher. Sales were 7,950 tons. In the No. 1 contract there were [illegible] tons outstanding contracts, the liquidation [illegible]; final prices were unchanged to [illegible], 50 tons changing hands, one lot, or 50 tons, changing hands.

Raw sugar prices in cents per pound:

	Open.	High.	Low.	Close.	Prev. close.
September	2.55	2.55	2.51	2.53	2.51
December	2.41	2.43	2.40	2.43	2.39
January	2.05	2.06	2.03	2.06	2.03
March	2.06	2.06	2.04	2.06	2.05
May	2.10	2.11	2.08	2.10	2.10
July	2.16	2.16	2.16	2.16	2.15

Refined was unchanged locally at 5.10c per lb for fine granulated. Several southern refiners announced they would accept business at 4.90c. Withdrawals were [illegible] new business [illegible] second hands at from 5.00c to 5.05c.

[Note—The above raw sugar prices exclude processing tax of [illegible]; refined sugar prices include the tax.]

FOREIGN MONEY DIPS AGAIN; GOLD FLOW EXPECTED

Franc Just Above Export Point; Silver Lower.

New York, Sept. 5.—[Special.]—Prospects of a new gold movement toward the United States strengthened again today as European gold bloc currencies and allied moneys hovered below or near their gold export levels.

The belga, which was devaluated last spring because of speculative pressure and movement of gold out of the country by Belgian capitalists, again was under attack today with the currency under its new parity of 16.95 cents, the point at which it would be theoretically profitable to ship gold out of Belgium is 16.845 cents.

The belga sold between 16.80 and 16.81, having receded by gradual steps during the last few days, but none of the banks reported shipments of gold. The closing price was 16.80 cents, off 1 point.

Franc Near Export Point.

The French franc remained just above the gold export point, opening of 6.59½, off ⅜ point, and closing at the same level due to support from control operations. At this price the dollar was worth $1.0058 against francs, compared with $1.0052 yesterday. Based on the old parity of the franc the dollar would be valued at 59.41 cents, against 59.37 cents yesterday.

Despite the weakened position of the franc the weekly Bank of France statement issued today showed a gain of 133,000,000 francs in gold reserve, while circulation increased 1,555,000,000 francs.

Pound sterling weakened ⅝ cent to close at $4.94⅝, and Scandanavian currencies dipped 2 to 5 points due to their association with the pound.

Italian Money Lower.

Italian lire dropped another point to 8.14 cents, a new low since July 23. Hongkong dollars and Shanghai dollars declined 25 points and 20 points to 49.45 and 37.15 cents, respectively, due to the decline of 1-16 penny to 29 1-16 pence an ounce in the price of London bar silver. This quotation was equal to 64.76 cents.

The strength in the dollar was attributed by financial circles to the steady flow of capital to this country due to uneasiness in Europe, the usual seasonal influences, and the cessation of silver buying by the treasury in the London market, which required substantial offerings of dollars in exchange for sterling.

London bar gold rose 3½ pence to 140 shillings 7½ pence a fine ounce, equivalent to $34.78. About 2½ million dollars of gold is on the way to New York from India and England.

Friend of the Coal User

The Friend of the Coal User will supply information on economical use of coal in an attempt to enable users to meet with less loss the added expense which the Guffey coal law is to load on the Chicagoland public. Inquiries should be accompanied by a stamped, self-addressed envelope. Items of general interest will be published.

Coke or Mine Run?

Chicago, Ill., Sept. 2.—Will appreciate any information you can give me in the use of coke in a furnace. I have a five room cottage and am thinking of using "mine run" in a furnace. Will that be satisfactory?—Edward Dittman.

Answer—Very likely your furnace is too small for most economic use of "mine run" coal. The firebox should have a diameter of 36 inches for this type of coal. Have you considered Pocahontas pea or nut size, which experts say is better suited to smaller fireboxes.

How About a Stoker?

Ipava, Ill., Aug. 31.—I have an eight room house and use a 20th Century furnace. Is there any economy in the use of a stoker?—Elmer McLasen.

Answer—You may get a slight economy in the use of a stoker, but the saving would hardly be enough to pay for it in ten years. However, use of a stoker would more than offset the first cost in convenience and maintenance of an even temperature.

Uses Lump Soft Coal.

Chicago, Ill., Aug. 31.—I own a five room frame cottage and heat my home with Illinois lump coal [soft]. I burn 9 tons a year. Is that too much?—William J. Miller.

Answer—You probably are not burning too much. Illinois coal generally is highly volatile and consequently burns faster than the less volatile coals such as Pocahontas and anthracite.

Curb Seat Reported Sold at $22,500, Down $5,000

New York, Sept. 5.—(AP)—A New York Curb exchange seat was reported sold today for $22,500, a decrease of $5,000 from the last transfer.

PROFIT TAKING HALTS RISE IN BUTTER, EGG FUTURES

Profit taking developed in butter and egg futures on the Chicago Mercantile exchange yesterday following an upturn early which carried November eggs and December butter to a new high for the season. Closing trades were unchanged to ⅛ cent higher on eggs, with October at 26 cents per dozen, while November butter was unchanged at 26⅜ cents per pound.

Early reports covering the movement of both commodities were regarded as favorable for a higher range of prices, but later a net increase in Chicago stocks of butter brought increased pressure. The American association reported production of butter last week at 10 per cent less than during the corresponding period last year. Receipts of eggs at the four leading points increased 10,000 cases as compared with last year. Sales of butter were 116 cars and eggs 147 cars. Prices follow:

BUTTER.

Stor. stands.—	Open.	High.	Low.	Close.	Prev. close.
Nov	26⅜	26½	26¼	26⅜	26⅜
Dec	26¾	26¾	26½	26½	26⅝

EGGS.

Refg. stands.—	Open.	High.	Low.	Close.	Prev. close.
Oct	26⅛	26⅛	26	26	26
Nov	26⅜	26½	26⅜	26⅜	26¼

NEW YORK BANK SHARES REGAIN MORE OF LOSSES

New York, Sept. 5.—[Special.]—Prices of leading bank stocks today continued their rally that set in late yesterday after the slump caused by reduction of dividends by two big banks and trust companies. Action of the Guaranty Trust company in maintaining its $3 dividend rate had steadied the market and aided recovery.

Gains ranged today from small fractions to 15 points, the latter for the high priced First National shares, which rose to 1,690. Guaranty Trust shares advanced 6 points to 295.

Bankers Trust rallied a point and Central Hanover 1½, while Commercial National moved up 4 to 151. Gains of ½ a point to a point were registered by Bank of Manhattan, Chase National, and National City.

CHICAGO SHARES FIRM.

Chicago bank stock shares ruled steady to higher yesterday. First National gained a point and Continental Illinois 1½ points.

BANK STOCKS

CHICAGO.

	Bid.	Ask.
Am Nat Bank & Trust Co.	180	190
Central Republic Co.	9½	10½
Chi Title & Trust Co.	120	123
City National Bank	90	100
Continental National Bank	69½	71½
Contl Illinois Co C B I	45c	55c
First National Bank	170	174
Harris Trust & Savings Bank	250	275
Mercantile Trust & Savings Bank	75	85
Merchandise Bank & Trust Co.	85	90
National Boulevard Bank	160	175
National Builders Bank	19	24
Northern Trust Co.	525	535
Personal Loan & Savings Bank	110	120
Terminal National Bank	20	23

NEW YORK.

	Bid.	Ask.		Bid.	Ask.
Bk of Man.	24½	26	FirstBostC	.53¾	55¼
Bankers Tr.	58⅛	60½	FirstN Bos	40	42
Bklyn Tr	.91	96	First Nat	.1680	1720
CenHanB-T	109	112	*Guar Tr	.296	301
Chase Nat.	.32	34	Irving Tr	.15	16
Chem B&T	.45	47	Manufrs Tr.	31½	33½
Commercial	.151	157	Nat City	.29¼	30⅜
Cont B&T	.16¼	17⅜	N Y Trust	.108	111
CornExB&T	54¼	55¼	Public	.33½	35½
Empire Tr.	.19¼	20¼	Title G&T.	9¼	10¼
Fifth Ave	.995	1035	U S Tr.	.1835	1885

STRONG DEMAND FOR GOODS FOUND BY ROTHSCHILD

Prediction Recalled by Chicago Merchant.

Maurice L. Rothschild, head of the State street store bearing his name, yesterday asserted the prediction he made six months ago of a heavy demand for goods has materialized.

In May, the 71 year old merchant disclosed that his firm had spent several millions in merchandise for this fall and winter in anticipation of an increased demand for goods that would cause prices to rise and lift operations in the nation's mills to capacity. The American citizenry, he explained, was putting its money into goods because it was unable to obtain satisfactory returns on savings in banks or in investments.

Finds Better Goods Wanted.

Yesterday Rothschild added that the buying movement is showing a marked trend toward quality merchandise, because, he said, "People are finding quality merchandise is most economical."

"Deliveries from manufacturers are running very late now," he continued. "They can't turn out the desired quality merchandise on time in the hours being worked. This naturally has had an effect on prices. Also, wool prices are up, and other factors have entered the picture, including strikes which have closed some plants."

Farmers' Buying Increases.

Heavier buying has been particularly noticeable in farming communities and their tributaries, said Rothschild. The areas around the Twin Cities, Omaha, Kansas City, and Sioux City were named as examples by the merchant.

He pointed out that merchandise stocks had become so depleted in many cases that heavier buying has become an absolute necessity. Lack of confidence in the future because of governmental uncertainties, has had a tendency to curtail buying, he said, but necessity has forced a wedge into this resistance. He believes an even heavier wave of buying is in store once confidence has been restored.

YOUNG SPRING AND WIRE HEAD PREDICTS RISE

The L. A. Young Spring and Wire company is definitly "out of the depression," according to a statement by L. A. Young, president, here yesterday. He was in Chicago to inspect progress of construction of the company's new plant in the Clearing industrial district.

Business for the first half of 1935, Young said, was more than double that in the corresponding 1934 period and he expects this increase will be continued for the remainder of the year. In 1936, he said, there will be a good chance that the company will report the biggest volume in its history.

The company, which is the largest concern of its kind in this country manufacturing spring wire products for the automotive trade, furniture industry, etc., reported a profit of $1,067,585 in the first half of this year, against $667,550 in the first half of 1934.

Young said he expects the new plant now being constructed to become one of the company's most important units. It will have a pay roll of about 400 when completed.

"NICKEL PLATE" ASKS THREE YEAR BOND EXTENSION

New York, Sept. 5.—[Special.]—The tackling of another financial hurdle by the Van Sweringen interests started today when the New York, Chicago and St. Paul [Nickel Plate] railroad issued an appeal to holders of its $15,000,000 of 6 per cent notes to consent to a three year delay in the payment of the issue when it matures on Oct. 1.

W. J. Harahan, newly elected president, said that "continued reduced earnings of the company again make it impossible to refund the notes." He said the company's directors "earnestly urge prompt action on your part in aid of the early consummation of the plan and to avoid the consequences of a default." A default would aversely affect the investment of the Chesapeake and Ohio railway in the control of the Nickel Plate, which now amounts to 57 per cent.

CHICAGO STOCKS

Thursday, September 5, 1935.

Shares sold today.....80,000 Total sales 1935 to date.....6,151,000
Year ago.....23,000 Total sales 1934 to date.....8,230,000

Prev. High.	1935 Low.	Div. yld. pct.	Bid.	Asked.	Description. div. rate, $s—	Sales.	High.	Low.	Close.	Net chge.
3⅛	1¼	...	3	3⅛	Advance Alum	350	3⅛	3	3⅛	....
25¼	12	...	23½	24⅛	Allied Prod	350	24¼	24	24	+ ⅛
30	18	...	25½	26½	Altorfer Bros pf [2k]	50	26	26	26	....
27½	7⅛	...	25	26½	Am Pub Svc pf	20	25	25	25	+ ½
6⅛	3⅜	...	4	4⅛	Armour & Co	200	4⅛	4⅛	4⅛	− ⅛
3¼	1⅝	...	2½	2¾	Asbestos Mfg	100	2¾	2¾	2¾	....
36	29⅝	2.4	32¼	32½	Assoc Inv [.80]	900	33	32⅜	32⅜	+ ¼
10	5	...	9⅝	9¾	Autom Prod	1,500	10	9⅛	9¾	+ ⅝
14	11	4.6	12	13⅛	Backstay Welt [.60g]	30	13⅛	13⅛	13⅛	+ 1¼
21	12	...	20⅝	20⅞	Bendix Av	6,600	21	19½	20¾	+ 1¼
2½	1⅛	...	2¼	2½	Binks Mfg	20	2¼	2¼	2¼	− ¼
50	28½	3.1	48¼	48½	Borg-Warner [1.50]	1,000	48⅝	47¾	48⅜	+ ⅜
113	108	6.4	109	110½	Do pf [7]	20	110½	110½	110½	+ ½
16	5⅝	3.3	15¼	15⅝	Brown F & W B [.25g]	450	15¼	15	15¼	− ⅛
7⅞	5⅞	...	6⅝	6¾	Butler Bros	250	6¾	6¾	6¾	+ ⅛
42	17½	4.8	41½	42½	Castle A M [2]	500	42	41⅛	41⅞	+ ⅞
48	13½	2.1	46⅝	47	Cen Ill Pub S pfd [1g]	130	47	46⅝	46⅝	− ⅜
1⅞	¼	...	1⅜	1½	Cen & S W Ut	250	1½	1½	1½	....
3½	1⅝	...	2⅞	3	Chi Corp	1,450	3⅛	3	3	....
99	80	7.5	93¼	94½	Chi Towel pf [7]	10	94	94	94	− ½
2⅞	¾	...	2	2⅛	Cities Serv	350	2⅛	2	2⅛	+ ⅛
⅞	¼	...	⅞	¼	Club Alum	850	⅞	⅝	⅞	+ ⅜
23	17¾	7.1	21½	22	Coleman L & S [1.50g]	10	21½	21½	21½	− 1½
85½	47	4.9	82⅜	83	Com'wlth Edis [4]	50	82½	82½	82½	+ 1½
4	1	...	2	3½	Consumers 6% pf	10	2	2	2	+ 1
21	6	...	19⅛	19⅜	Cont Steel	250	19½	19	19½	+ ¾
4¾	2	...	4¼	4⅜	Cord Corp	2,050	4½	4¼	4⅜	....
17½	7	...	16¼	16⅜	Crane Co	2,400	16½	16¼	16½	+ ¼
115	83	...	....	109½	Do pf [2k]	20	108	106	108	+ 3
7	2½	...	6¼	6⅝	Dayton Rubber	550	6¾	6⅜	6½	− ¼
17¼	12	5.9	16⅞	17	El Household [1]	1,650	17	16½	17	+ ½
25¾	14½	1.8	25	25¼	Elgin Nat Wat [.45g]	200	25⅛	24½	25⅛	+ ⅛
9¼	5½	...	8⅞	9¼	Gen Candy A	50	9	9	9	+ ¼
7⅛	2½	...	4¼	4½	Gen Household	250	4½	4¼	4¼	− ¼
23⅛	17⅞	6.8	21⅞	22⅛	Goldblatt [1.50h]	250	22	21⅞	21⅞	− ⅛
24¼	17	4.6	22	22⅛	Gt Lakes Dredge [1]	250	22	22	22	....
8¼	6¼	8.8	6¾	6⅞	Heileman G Brew [.60]	100	6¾	6¾	6¾	....
21½	6⅝	...	21	21¼	Houd-Her B	5,200	21½	20¾	21⅛	+ ¼
23	13½	4.8	21¾	22	Iron Fireman [1]	150	21½	21½	21½	....
40½	33	8.6	35	35½	Katz Drug [3]	50	35	35	35	....
38	6	...	32¼	33	Ky Ut Jr c pf [1.375k]	40	33	31	33	+ 1½
75	72⅛	8.3	72¼	76⅛	Do 6% pfd [6]	10	72¼	72¼	72¼	....
7¾	3	...	6⅛	6½	Ken-Rad T & L	100	6¼	6¼	6¼	....
44½	22	5.8	43	43¾	Keystone Stl [2.50g]	250	43½	42¾	43⅛	+ ⅝
1½	⅜	...	¾	1	La Salle Ext	750	1	1	1	....
7⅜	6⅜	...	6⅞	7	Lib-McN & L	300	7	6⅞	7	....
5	3¼	6.0	4½	4⅝	Lindsay Lt [.30g]	100	4⅝	4⅝	4⅝	+ ⅛
8¼	7⅜	6.3	7½	7¾	Loudon Pack [.50]	300	7⅞	7½	7⅞	+ ⅛
1⅜	½	...	1	1⅛	Manh Dearborn	10	1	1	1	− ⅛
11⅜	6¾	...	10⅛	10¼	Marsh Field	400	10⅜	10¼	10¼	+ ⅜
25	9	...	20½	23	McCord Rad A	20	21¾	21¾	21¾	+ 1¾
25	13⅛	4.2	24	24½	McGraw Elec [1g]	150	24½	24¼	24¼	− ¼
41	22¼	6.3	39½	40½	McWill Dredg [2.50b]	50	40½	40½	40½	+ ½
5	1⅜	...	4⅞	5	Merch & Mfrs A	2,100	5	4¾	5	+ ⅛
¼	⅛	...	⅛	¼	Mid West Util	23,600	¼	⅛	⅛	− ⅛
2½	⅜	...	2	2¼	Do $6 pfd A	150	2	2	2	+ ⅛
⅜	⅛	...	⅛	¼	Midland Unit	100	⅛	⅛	⅛	....
4⅝	¾	...	3¾	4	Miller & Hart pfd	40	4	4	4	− ¼
54	42⅛	6.5	54	55	Monroe Chem pf [3.50]	10	54	54	54	....
143¾	127	5.1	136¼	138	Montg Ward A [7]	40	138	138	138	....
27	22	8.5	26¼	....	Nat Battery pfd [2.20]	50	26¼	26¼	26¼	− ¼
21¾	6	...	20½	20⅝	Nat Gypsum	1,400	20¾	20	20⅝	+ ⅞
1⅛	¾	...	1	1⅛	Nat Leath	50	1	1	1	....
4½	1¾	...	3½	4	Nat Rep Inv	100	4	4	4	....
37	26¾	6.1	33	34	Nat-Stand [2]	100	33½	33½	33½	+ ½
26½	13½	4.6	26	26⅜	Noblitt-Sparks [1.20]	3,400	26½	24½	26	+ 1½
6¾	3½	...	5¾	6	Nor'west Bancrop	600	6	5¾	5¾	....
20	11	2.4	18	19½	Parker Pen [.45g]	100	19	19	19	....
17½	8	10.0	15	15⅞	Penn Gas & El [1.50]	100	15¼	15	15	− ½
2½	⅜	...	1⅝	1¾	Pines Winter	100	1½	1½	1½	....
4	½	...	3	3½	Potter Co	50	3	3	3	....
42	15¾	...	35¾	36½	Public Svc n p	300	36⅛	36	36¼	+ ⅝
105	61⅛	5.9	101	102	Do 6% pfd [6]	40	102⅛	102	102	− 1¼
115	73¼	6.4	......	111	Do 7% pfd [7]	20	110	110	110	....
135¼	128	4.4	133	136	Quaker Oats [6b]	40	135	135	135	+ ½
148	133	4.3	137	141	Do pfd [6]	10	140	140	140	....
14½	9¼	4.6	12¾	13	Reliance Mfg [.60]	400	13	13	13	....
51	20	2.0	51	51½	Ryerson [1]	700	51	50¼	51	+ ¾
25	8	...	25	28	Sangamo El	160	25	25	25	....
37¾	11¾	...	30	35	Signode Steel pfd [1k]	70	34	32	32	+ 1
3	1	...	2¼	4½	South Colo Pow A	20	3	3	3	+ ¾
9¼	3½	...	8¾	9	Std Dredg pfd	100	8⅞	8¾	8¾	....
19½	10	4.2	18¾	19	Sutherland Paper [.80b]	600	19	18½	19	+ ¾
19½	14¾	4.7	15¾	15⅞	Swift & Co [.75b]	1,150	16	15⅞	15⅞	+ ⅛
36	28¾	6.5	31⅛	31¼	Swift Int [2]	400	31¼	31	31⅛	− ⅛
3	⅝	...	2⅜	2⅝	Utah Radio	300	2⅜	2¼	2⅜	+ ⅛
1¾	¼	...	¾	1	Util & Ind	100	⅞	⅞	⅞	− ⅛
4⅜	⅞	...	2⅞	3¼	Do pfd	100	3	3	3	+ ⅜
40	34¼	6.2	39	40	Viking Pump pfd [2.40]	50	39½	39¼	39½	+ ½
20	15	8.3	18¼	18½	Vortex Cup [1.50]	500	18½	18¼	18½	....
2½	1	...	2	2⅜	Wahl Co	100	2⅜	2¼	2⅜	+ ⅛
32⅞	26½	4.2	31	31½	Walgreen [1.30]	100	31	31	31	+ 2
92	30	1.5	78½	81	Waukesha Mot [1.20]	250	81	78½	81	+ 3
6¾	2¼	...	6⅝	7	Will Oil-O-Mat	1,450	6¾	5¾	6¾	+ 1¼
3⅝	2	...	3	3⅛	Wisc Bankshrs	100	3	3	3	....
5¾	1⅛	...	5¼	5⅝	Zenith Rad	2,200	5½	5¼	5¼	....

b—Including extras. g—Declared or paid so far this year. h—Cash or stock. k—Accumulated dividend paid this year.

BANK LOAN STORY NOT TOLD, SAY STOCKHOLDERS

The full story of the 90 million dollar loan by the Reconstruction Finance corporation to the Central Republic Trust company has not been told, Ralph N. Ballou, secretary of the bank's stockholders' defense committee, declared yesterday.

Ballou, referring to the statement of Jesse Jones, chairman of the RFC, that two Chicago law firms were guilty of double-dealing in connection with the loan, asked: "Why was it that apparently no legal opinions were requested by the RFC from Chicago attorneys until some three months after 40 millions had been paid by the RFC to the Central Republic bank?

"This becomes even more significant when we stop to think that these opinions apparently were requested only a few days before the bank stopped doing business and at a time when the RFC must have known that the final payment of 50 millions would not remain in possession of the Central Republic bank but would be transferred to a new bank."

Federal Judge Wilkerson was requested to summon Chairman Jones to testify in the forthcoming suit in which the RFC will seek to collect 14 million dollars from 4,300 stockholders of the bank.

Belgium and Russia Sign Most Favored Nation Pact

PARIS, Sept. 5.—(AP)—Belgium and Soviet Russia signed their first trade treaty on a most favored nation basis here today.

REAL ESTATE LOANS MORE ACTIVE, DUE TO INSURANCE BUYING

Increasing activity in the real estate mortgage field in the Chicago district was reported yesterday by George W. Springer, 135 South La Salle street, who has closed a number of mortgages recently which he has sold to the Provident Mutual Life Insurance Company of Philadelphia. The interest rate runs from 4½ per cent to 6 per cent and most of the mortgages run five years.

The largest mortgage taken by the insurance company was $300,000 by David Wine of Kewanee, Ill., on the property located at the southeast corner of 63d and Green streets. The ground has a frontage of 125 feet on 63d street and 133 feet on Green street and is improved with the Chicago City Bank and Trust company building, costing $800,000, and a commercial building, rented to W. T. Grant & Co., costing $150,000.

The lease is for fifteen years at 4½ per cent interest. The loan is payable $10,000 a year on account of principal for the first five years, $12,500 a year for the next five years, and $15,000 a year for the last five years.

Among other loans was one for $50,000 for five years at 5½ per cent on the property at 4039-51 North La Porte avenue; $35,000 at 5½ per cent for five years secured by the property at 6036-42 Kenmore avenue and 1041-51 Glenlake avenue; $20,000 at 6 per cent for five years on the property at 3007-11 Lincoln avenue and 3012-18 Southport avenue; $17,000 at 5½ per cent for five years on the property at 2000-08 Devon avenue and 6400-10 Damen avenue, and $5,000 at 5 per cent for five years on the property at 7756 South Marshfield avenue and 1640-42 West 78th street.

CHICAGO STOCKS ROLL AHEAD ON MOTOR UPTURN

Trading Total Is Heaviest Since Aug. 15.

The Chicago stock market shook off its lethargy yesterday and rolled ahead. Motor shares supplied most of the power for the spurt and were the center of interest. Trading volume reached 80,000 shares, the highest mark since Aug. 15. Eight new highs were recorded.

Noblitt-Sparks, which supplies automobile accessories, maintained the leadership it has commanded in the last week by bounding a point and a half in a 3,400 share trade. It was selling at its best prices since 1929 and approached a new all-time high. Yesterday's best was 26½. The 1929 top was 64½, but since that time stock dividends of 112 per cent have been paid.

Bendix Sets 1935 Mark.

Bendix churned up to a 1935 high of 21 in the course of a 6,550 share turnover. It closed up 1¼ at 20¾. Houdaille-Hershey B also touched its best mark of the year, 21½, in a 5,200 share trading which ended with sales at 21⅛. Borg-Warner rose fractionally in somewhat less active trade. Automatic Products was another to break through previous best levels. It closed at 9¾ after touching 10 in a 1,500 share flurry.

Steels were strong, Ryerson climbing nearly a point to a new high of 51. Continental and Keystone also gained major fractions, while Signode preferred regained a point of its recent losses.

Chicago corporation common, Cord, Zenith, and Crane were active and steady to slightly higher. National Gypsum halted a recent reaction to move up almost a full point. McCord Radiator behaved similarly, its rebound amounting to nearly 2 points. Walgreen turned up again for a full 2 point rise. A. M. Castle rose nearly a point, selling even with its previous high.

Some Weak Spots.

Among the few to decline more than a minor fraction were Coleman Lamp, reacting 1½ from its new top of Wednesday, and Central Illinois Public Service preferred, which lost a half.

Utilities as a whole were firm, though not active except for the "penny stocks." Commonwealth Edison climbed 1½ on a 50 share trade. Public Service no par was fractionally higher. Kentucky Utilities junior preferred advanced a point and a half.

Of the 96 issues traded, only 18 showed declines. Forty-six gained ground and 32 were unchanged from Wednesday's close. The heavy volume was swelled materially by a 23,000 share turnover in Middle West Utilities.

MILWAUKEE RY. SEEKS TO CANCEL NEW NOTE ORDER

Washington, D. C., Sept. 5.—[Special.]—The Railroad Credit corporation and the Chicago, Milwaukee, St. Paul and Pacific railroad have agreed to seek cancelation of a court order that permitted the road to execute a new note to the corporation for $1,685,000, payable May 27, 1937, that was to provide for a former note that matured last May 28. The agreement is conditioned on its approval by the federal District court for northern Illinois.

The arrangement would permit the first note to be carried as an overdue obligation. It was understood in circles close to the interstate commerce commission that the pending reorganization of the Milwaukee influenced the credit corporation in seeking cancelation of the court order.

Investment Trust Merger Approved by Stockholders

Merger of the Reliance International corporation and the American, British and Continental corporation with the Equity corporation was approved yesterday by stockholders of the two former concerns. Stockholders of the Equity corporation will meet today to vote.

Two Experienced Bond Men Wanted

Increased business has made it necessary to expand our organization. We are looking for two bond men with the character and integrity needed to gain the confidence of private investors and with the ability to be of genuine assistance to them. To these men we will furnish well qualified leads and intelligent co-operation and will assist them otherwise in building a clientele. The men selected will receive drawing account and commission. Write or call to arrange interview. Do not phone.

Matthews, Lynch & Co.
Investment Securities
120 South La Salle Street, Chicago

We recommend for investment

W. A. Wieboldt & Co.

(now Wieboldt Stores, Inc.)

A First Mortgage Bond due in 4 years ... yielding more than 5%

First Mortgage 5½% Bonds due August 1, 1939

Price about 101½ and interest, yielding approximately 5.05% to maturity.

DETAILS ON REQUEST. ASK FOR CT5

A. G. Becker & Co. ESTABLISHED 1893
100 SOUTH LA SALLE STREET, CHICAGO • NEW YORK

This advertisement is not, and is under no circumstances to be construed as, an offering of the following securities for sale or as a solicitation of an offer to buy any of such securities. The offering is made only by the Prospectus. This advertisement is published by and on behalf of only those of the undersigned who are registered as dealers in securities in the State of Illinois.

New Issue

$1,250,000

Northwestern Barb Wire Company
(An Illinois Corporation)

First Mortgage 5½% Sinking Fund Bonds

Dated August 1, 1935 — Due August 1, 1945

and

Stock Purchase Warrants delivered therewith entitling the holders to purchase shares of common stock on the basis of 20 shares for each $1000 principal amount of bonds for a period of ten years, at varying prices.

Price of Bonds (with Warrants) 102% and accrued interest, to yield approximately 5.24% to maturity.

Copies of the Prospectus may be obtained from any of the undersigned.

Paul H. Davis & Co. — Kalman & Company
G. L. Ohrstrom & Co. Incorporated — Sills, Troxell & Minton, Inc.
Priester-Quail & Co.

September 6, 1935

TRACTION BOND RISE FACTOR IN GENERAL UPTURN

Rails and Lower Priced Utilities Strong.

BOND AVERAGES

[Compiled by the Associated Press.]

	20 rails.	10 ind.	10 util.	10 fgn.
Net change	+.3	+.3	+.6	+.5
Thursday	82.6	98.8	98.2	68.1
Previous day	82.3	98.5	97.6	67.6
Month ago	81.6	98.9	97.4	68.5
Year ago	82.2	87.9	84.7	63.4
1935 high	87.8	99.1	98.6	70.4
1935 low	76.4	92.2	84.5	65.5
1934 high	89.4	92.9	88.9	70.0
1934 low	74.5	73.7	68.2	60.2
1932 low	45.8	40.0	64.6	42.2
1928 high	101.1	98.9	102.9	100.5

10 LOW YIELD BONDS.

Thursday	109.6	1935 low	107.9
Previous day	109.3	1934 high	108.3
Month ago	109.7	1934 low	99.1
Year ago	106.5	1928 high	104.4
1935 high	110.7	1932 low	86.8

[Chicago Tribune Press Service.]

New York, Sept. 5.—Outstanding strength in local traction issues helped to lead the entire corporate bond market higher today in heavy trading. Interborough Rapid Transit 6s soared 7¼ points, while Manhattan Railway 1st 4s marked up a 4¼ point gain. Reports of developments that may lead to agreement on unification plans caused the upturn.

Railroad liens responded to predictions that last week's freight car loadings, which will be announced tomorrow, will be the best since November, 1931.

Cause of Utility Rise.

Many of the lower priced utility issues were bought on the belief that their recent decline more than discounted whatever may result from the much disputed control legislation. Industrials advanced on indications that earnings of a large number of companies are proving satisfactory.

A jump of 9½ points in Murray Body 6½s was an individual feature.

Government loans were moderately active and closed irregular. Secretary Morgenthau's announcement that the latest treasury note offering was subscribed about 2½ times failed to stimulate demand in the group.

Italian Loans Strong.

In the foreign section further improvement was registered by some Italian issues. Milan 6½s gained 2½ points at 48⅛ and Italian governments 7s rose fractionally to 57¼. Further gains in Peruvian government bonds were recorded. European dollar issues were steady to firm.

The increased trading lifted the day's turnover to $13,216,000, par value, compared with $9,366,000 in the previous session.

SILVER FUTURES.

MONTREAL, Que., Sept. 5.—(AP)—SILVER—Futures closed steady, 40 points higher to 10 points lower. Sales were 2 contracts. Prices in cents per ounce:

	Sales.	High.	Low.	Close.
December	1	66.00	66.00	66.00
March	1	66.50	66.50	*66.30

*Bid.

INVESTORS' GUIDE

If you wish information about investments or insurance write to The Tribune Investors' Guide. Inclose stamped, self-addressed envelope for reply. Answers of public interest are published, but inquirers' names are never revealed. Beyond care in securing information The Tribune assumes no responsibility.

Friday, September 6, 1935.

[Copyright: 1935: By The Chicago Tribune.]

Savannah Electric and Power.

Investors' Guide: Would you kindly inform me as to the new bond issue of Savannah Electric and Power?—M. J. F.

Answer: Savannah Electric and Power company is an operating company, a unit in the Engineers Public Service system. About four-fifths of its total revenue comes from sale of electricity, the remainder from transportation, in Savannah, Ga.

Rate reductions in 1934 held earnings in check. Although gross for the year increased slightly, fixed charges were earned only 1.64 times, against 1.72 times in 1933 and 1.88 times in 1932. In the first half of 1935 fixed charges were earned 1.65 times. Current position is satisfactory.

In August, 1935, the company issued $4,500,000 of first and refunding 5s, due 1955, to retire outstanding 6 and 7½ per cent bonds and to pay off its note to the parent company.

There has been some agitation for additional rate reductions, but the 1934 reductions will probably be a good argument for opposing additional cuts. The smaller interest requirements on the new issue should help the company in maintaining adequate coverage on its funded debt.

The bonds are a business man's investment.

Bank Deposits Still Insured.

Investors' Guide: Will you kindly let me know if the law guaranteeing bank deposits up to $5,000 in national banks is still in force? I read that the law was due to expire. I thank you not only for this, but for several other answers that have been of great value to me.—W. L. N.

Answer: The permanent deposit insurance law for banks that are members of the Federal Deposit Insurance corporation has been passed by congress and signed by the President as a part of the banking act of 1935. The insurance will therefore be indefinitly continued.

Canadian National Railway.

Investors' Guide: In looking over your paper I have of late noticed no reports or quotations on Canadian National Railway bonds due in 1968 and was wondering why this was being omitted. Having one of these bonds, naturally somewhat interested.—H. H. L.

Answer: Canadian National Railway company 4½s, due 1968, were called for payment at 103 and accrued interest on June 1, 1935. We suggest that you send your bond through for payment; it is no longer drawing interest.

NEW YORK BOND TRANSACTIONS

Thursday, September 5, 1935.

Total sales, par value........$13,216,000 Total sales 1935 to date..$2,243,812,000

Year ago.................... 13,854,000 Total sales 1934 to date.. 2,697,305,000

UNITED STATES GOVERNMENT BONDS.

Sales in thous.	Issue—	High.	Low.	Close.	Net chge.	Closing Bid.	Closing Asked.	Yield.	Close yr. ago.
48	Liberty 4th 4¼s, 1933-'38	100.28	100.26	100.27—	.1	100.27	100.29	....	103.16
2	Liberty 4th 4¼s, '33-'38, reg.	100.25	100.25	100.25+	.1	......	......	....	......
141	U S Treasury 3¼s, 1943-'45	105.7	105.1	105.2 —	.5	105.2	105.3	2.55	......
14	U S Treasury 3¼s, '43-'45, reg.	105.3	105.3	105.3 +	.3	......	......	....	......
36	U S Treasury 4s, 1944-'54	110.26	110.22	110.22+	.2	110.21	100.26	2.67	107.00
2	U S Treasury 3¾s, 1946-'56	109.12	109.12	109.12—	.5	109.12	109.14	2.71	105.60
2	U S Treas 3⅜s, '40-'43, June	106.31	106.31	106.31+	.3	106.31	107.2	1.82	102.17
6	U S Treasury 3⅜s, 1943-'47	106.6	106.6	106.6 —	.6	106.6	106.8	2.48	102.11
1	U S Treas 3⅜s, '41-'43, Mch.	106.31	106.31	106.31—	.1	107.1	107.4	2.00	102.14
90	U S Treasury 3¼s, 1941	107.19	107.17	107.18+	.1	107.16	107.19	1.88	......
227	U S Treasury 3¼s, 1944-'46	104.27	104.24	104.25+	.1	104.24	104.25	2.63	......
6	U S Treas 3¼s, '44-'46, reg.	104.23	104.23	104.23—	1.18	......	......	....	......
66	U S Treasury 3⅛s, 1946-'49	103.20	103.18	103.20+	.3	103.16	103.19	2.74	100.20
126	U S Treasury 3⅛s, 1949-'52	103.12	103.9	103.9 —	.3	103.8	103.11	2.84	......
414	U S Treasury 3s, 1946-'48	102.22	102.16	102.16—	.6	102.17	102.18	2.72	......
5	U S Treasury 3s, 1951-'55	102.21	102.19	102.21+	.5	102.19	102.20	2.79	99.21
594	U S Treasury 2⅞s, 1955-'60	100.7	100.3	100.7 +	.2	100.5	100.7	2.86	......
3	Fed Farm Mtg 2¾s, '41-'47	99.31	99.28	99.31+	.9	99.30	100.4	2.75	......
79	Federal Farm Mtg 3s, 1947	101.18	101.12	101.17+	.2	101.13	101.20	2.74	......
203	Federal Farm Mtg 3s, 1949	101.6	101.1	101.3 +	.3	101.1	101.4	2.86	......
32	Federal Farm Mtg 3¼s, 1964	102.12	102.9	102.10	...	102.10	102.14	2.94	......
257	Home Own Loan 3s A, 1952	101.3	100.29	100.29+	.1	100.28	101	2.88	......
304	Home Own Loan 2¾s, '39-'49	100.2	99.27	99.27—	.1	99.26	99.27	2.76	......

UNITED STATES TREASURY CERTIFICATES.

[Quoted by C. F. Childs & Co.]

	Issue—	*Bid.	*Asked.	Yield.
418	Notes, series D 2½s, Dec. 15, 1935	100.31	101.1	—12-32
558	Notes, series C 2⅞s, April 15, 1936	101.28	101.30	— 7-32
686	Notes, series E 1⅛s, June 15, 1936	100.28	100.30	— 5-64
364	Notes, series A 3¼s, Aug. 1, 1936	102.31	103.1	— 4-32
514	Notes, series D 1⅜s, Sept. 15, 1936	101.14	101.16	.02
357	Notes, series B 2¾s, Dec. 15, 1936	103.11	103.13	.06
428	Notes, series C 3s, Feb. 15, 1937	104.2	104.4	.11
502	Notes, series B 3s, April 15, 1937	104.12	104.14	.22
817	Notes, series A 3¼s, Sept. 15, 1937	105.10	105.12	.56
276	Notes, series A 2⅝s, Feb. 1, 1938	104.25	104.27	.58
455	Notes, series C 3s, March 15, 1938	105.9	105.11	.85
618	Notes, series B 2⅞s, June 15, 1938	105.7	105.9	.94
596	Notes, series D 2½s, Sept. 15, 1938	104.7	104.9	1.05
	New issue, W. I. notes, series C 1½s, March 15, 1939	100.12	100.14	1.37
1,293	Notes, series A 2⅛s, June 15, 1939	102.19	102.21	1.40
521	Notes, series B 1⅜s, Dec. 15, 1939	100.1	100.3	1.35
516	Notes, series A 1⅝s, March 15, 1940	100.20	100.22	1.57
139	Notes, series B 1½s, June 15, 1940	100.3	100.5	1.46

United States treasury 183 day discount bills were quoted yesterday at bid prices to yield .25 per cent; no asked price. *Fractional parts of quotations are in 32ds of 1 point.

DOMESTIC.

Sales, thous.		High.	Low.	Close.	Net chge.
[illegible]					
1	do 5s '51	120	120	120	+ 1
4	Long Dk 6s '35	100¾	100¾	100¾+	¼
5	Lg Isl rfg 4s'49	103½	103⅜	103½	....
2	Lorillard C 7s'44	131	131	131	+ 1
16	Lou & A 5s '69	74⅞	74⅛	74⅞+	⅞
26	Lu J Bld 4s'45	106	105⅛	106	+ ½
18	L & N 4½s2003	101⅜	101¼	101¼	....
29	do 4s '40	107⅜	107	107¼+	¼
2	do S Jt M 4s '52	79	79	79	— 2
10	do 3s '80 St L	79	78½	79	+ ½
[illegible]					
2	Silesian Am 7s'41	61	61	61	+ ¾
5	S Bell T&T 5s'41	108½	108½	108½+	½
2	So ColPow 6s'47	99½	99½	99½—	⅛
11	Sou Pac 4½s'68	74	73	73⅛+	⅞
98	do 4½s '81	73	72	72¾+	¾
35	So Pac 4½s '69	73½	72½	72¾+	¾
28	do rfg 4s '55	97¼	96¾	97¼+	½
12	do col tr 4s '49	79½	79	79½+	1
24	do 4½s Ore '77	85⅝	85¼	85¼	....
5	SoPaSFTer 4s'50	105⅝	105¼	105¼—	⅛
39	South Ry 6½s'56	52¼	51	52¼+	1¾
[illegible]					

FOREIGN.

Sales, thous.		High.	Low.	Close.	Net chge.
[illegible]					
1	Oslo G&EW5s'63	100¼	100¼	100¼	....
3	Pana 5s'63A st as	50	50	50	....
7	Par-ORR 5½s '68	138⅞	138¾	138⅞—	⅛
3	Pernambuco 7s'47	11½	11½	11½—	1
21	Peru 7s '59	21¼	20⅞	21	....
169	do 1st 6s '60	17¼	16½	17¼+	1
80	do 2d 6s '61	17⅜	16½	17⅜+	1¼
12	Poland 8s '50	91½	91	91	+ ½
12	do 7s '47	109¼	109	109¼+	¼
2	do 6s '40	81½	81⅜	81½+	½
2	Prussia 6s '52	25¼	25¼	25¼	....
1	Queensld 6s '47	106¾	106¾	106¾—	¼
5	Rhine W 6s '53	32¼	32¼	32¼+	⅜
1	Rio de J 6½s'53	12½	12½	12½+	⅜
3	Rio Gr do S 7s'67	13	12¾	12¾—	¾
5	do 7s '66	13¼	13⅛	13⅛—	1⅛
1	do 6s '68	12⅝	12⅝	12⅝	....
21	Rome 6½s '52	49½	48½	49⅛+	1⅛
1	Rumania In 7s'59	28	28	28	+ 1
1	Sao Paul C 8s'52	15	15	15	— 1⅝
21	SaoPauloSt 7s '56	13	12¾	13	+ ⅛
4	do 7s '40	77	77	77	+ ⅛
3	SantFAr 7s'42 stp	55⅛	55⅛	55⅛	....
5	Sax P Wks 7s'45	33	33	33	— ⅛
10	SerbsCtsSl 7s '62	28⅛	28⅛	28⅛—	⅛
2	Sydney 5½s '55	98⅞	98½	98½—	⅛
5	TaiwanEP 5½s'71	83	83	83	+ 1⅞
1	TohoElPw 7s '55	93½	93½	93½	....
1	TokioCity 5½s'61	80	80	80	....
2	do 5s '52	71½	71½	71½—	⅛
12	TokioElLt 6s'53	81	80⅝	81	+ ⅛
3	TolimaDep 7s'47	10	10	10	....
1	TyrolHyElP 7s'52	79⅜	79⅜	79⅜+	1⅞
2	Uruguay 8s '46	37½	37⅛	37½+	⅜
1	do 6s '60	37¾	37¾	37¾—	¼
2	WarsawCity 7s'58	70	70	70	+ ¼
3	Yokohama 6s '61	83½	83¼	83¼—	1¼

xin—Ex interest. ct—Certificates

CASH GRAIN

Official receipts of grain at Chicago Thursday: Wheat, 38 cars; corn, 20 cars; oats, 47 cars; barley, 10 cars; soy beans, 1 car. Range of cash grain prices per bushel in leading markets:

WHEAT.

	Chicago.	Kansas City.	St. Louis.
No. 2 rd.	91¾	98½	94
No. 3 rd.	....	95½@97½	91½@93
No. 4 rd.	89	94 @95¾	90
No. 2 hd.	1.05½	1.04@1.16	1.04¼
No. 3 hd.	1.03@.04½	98@1.11¼	....
No. 3 mx.	92 @96	....	....
No. 4 hd.	1.00	98@1.05¾	....

	Duluth.	Winnipeg.	Minneapolis.
No. 1 dn.	1.26⅝@.29⅝	85⅛	1.25⅝@.31⅝
No. 2 dn.	1.23⅝@.25⅝	82⅛	1.21⅝@.26⅝
No. 3 dn.	1.18⅝@.24⅝	78⅛	1.14⅝@.23⅝
No. 4 dkn.	....	73¾	1.04⅝@.17⅝

	Toledo.	Omaha.
No. 2 rd.	88 @89	....
No. 2 hd.	....	1.04@1.10

CORN.

	Chicago.	Kansas City.	St. Louis.
No. 2 yel.	79¼@79½	81	78½
No. 3 yel.	....	80	78
No. 3 wh.	78½	77½@79½	....

	Milwaukee.	Minneapolis.	Peoria.
No. 2 yel.	....	78 @79	78
No. 3 yel.	....	75 @77	77½
No. 2 wh.	81½	....	....
No. 3 wh.	80½	....	....

OATS.

	Chicago.	Kansas City.	St. Louis.
No. 2 wh.	31½	30 @32½	....
No. 3 wh.	26¾@30½	28½@30½	29½@30½
No. 4 wh.	23½@26½	....	28

	Milwaukee.	Omaha.	Minneapolis.
No. 3 wh.	29 @29¼	27 @27½	26½@27½
No. 4 wh.	....	25½@26¼	25½@26½

	Winnipeg.	Toledo.	Peoria.
No. 2 wh.	35⅞	31½@32½	....

RYE, BARLEY, AND FLAX.

	Rye.	Barley.	Flax.
Chicago	....	35 @70	1.61
Mil'kee	44	47 @48	....
Minn'lis	43⅜@44⅜	28 @73	1.57@1.61
Duluth	43⅜@44⅜	38¼@67	1.57@1.61

Note—Above prices do not include tax of 30c per bu levied on wheat and 5c per bu on corn processed and used domestically. There is no tax on corn used for feeding.

GRAIN IN OTHER MARKETS

	Open.	High.	Low.	Close Sept.5. 1935.	Close Sept.4. 1935.	Close Sept.6. 1934.
September Wheat.						
K. C.	94¼	95⅛	94¼	94¾	93⅞	1.04⅜
Mpls	1.16⅝	1.17⅞	1.16¼	1.16⅝	1.15½	1.14⅜
*Dul	82	83⅞	82	83¾	81¾	1.30½
October Wheat.						
Wpg	83¼	85	83⅛	84⅝	82⅝	83⅜
†Lvpl.	83⅞	85⅛	83⅞	85⅛	83⅞	86⅛
December Wheat.						
K. C.	94⅜	95⅞	94¼	95⅛	94⅛	1.04¼
Mpls	1.09	1.10⅝	1.09	1.10¼	1.08¾	1.13¼
*Dul	83	84¾	83	84⅜	82⅜	1.27⅜
Wpg	82½	84⅞	82½	84¾	82⅞	84⅝
Lvpl	82⅛	83¼	82⅛	83¼	82	99⅜
March Wheat.						
Lvpl	81¼	82	81¼	81⅞	81	93⅛
May Wheat.						
K. C.	94¼	95½	94¼	95¼	94⅛	1.03⅝
Mpls	1.06⅝	1.07⅞	1.06⅝	1.07⅞	1.06	1.12⅛
Wpg	85⅝	87¾	85⅝	87¼	....	89⅛
September Corn.						
K. C.	74½	76½	74½	75⅝	74¼	80⅜
December Corn.						
K. C.	56¼	57⅛	56¼	57⅛	56⅝	80¾
September Oats.						
Mpls	26½	26¾	26½	26⅝	26¼	56½
October Oats.						
Wpg	31⅞	32⅜	31¾	32⅜	31¾	47½
December Oats.						
Mpls	26½	26¾	26½	26½	26⅜	54⅝
Wpg	29⅝	30⅛	29⅝	30⅛	29½	46⅝
May Oats.						
Mpls	....	....	....	28⅛	27⅞	54⅜
Wpg	32⅞	33	32¾	33	....	47¾
September Rye.						
Mpls	41¼	41¼	40⅝	40⅝	39¾	87⅜
Dul	....	....	....	40½	40¼	87½
October Rye.						
Wpg.	36¼	37⅛	36¼	37	36	71⅝
December Rye.						
Mpls	41⅜	41¾	41¼	41⅜	40⅝	87½
Dul	....	....	....	42	42	88
Wpg	37⅞	38⅜	37⅞	38⅜	37¼	72¼
September Feed Barley.						
Mpls	38	38¼	38	38¼	37⅞	81⅛
October Barley.						
Wpg	32½	33⅝	32½	33⅝	32⅜	60⅝
December Feed Barley.						
Mpls	37½	37⅞	37½	37⅞	37	76⅛
Wpg	33⅛	34⅛	33⅛	34⅛	32⅞	....
September Flaxseed.						
Mpls	1.52½	1.54	1.52½	1.54	1.51	1.92
Dul	....	....	....	1.57	1.53½	1.95½
October Flaxseed.						
Wpg	1.28½	1.29⅞	1.28½	1.29¾	1.28½	1.63¼

*Durum. †Exchange, $4.94; Wednesday, $4.96.

COMMODITY PRICES

New York, Sept. 5.—The Associated Press wholesale price index of 20 basic commodities today advanced to 73.46. Previous day was 73.35, week ago 72.88, month ago 72.50, year ago 69.05.

RANGE OF RECENT YEARS.

	1935.	1934.	1933.
High	75.48	72.55	64.10
Low	69.14	56.61	38.37

[1926 average equals 100.]

TERMS OF SUBSCRIPTION OF THE TRIBUNE.

Orders for mail subscription must be accompanied by remittance to cover.

Rates in Illinois [outside of Chicago], Indiana, Iowa, Michigan, and Wisconsin:

Daily, without Sunday, one year, $5.00; six months, $2.50; three months, $1.25; two months, $1.00; one month, 50 cents.

Daily, with Sunday, one year, $12.50; six months, $6.25; three months, $3.15.

Sunday only, one year, $7.50; one month, $1.00.

Rates of subscription in postal zones 3 and 4 [measured from Chicago], outside of Illinois, Iowa, Indiana, Michigan, and Wisconsin:

Daily, without Sunday, one year, $7.50; one month, $1.00.

Sunday only, one year, $7.50; one month, $1.00.

Daily and Sunday, one year, $15.00; one month, $2.00.

Rates of subscription in zones 5, 6, 7, and 8 [measured from Chicago], Canada, Mexico, and foreign:

Daily, without Sunday, one year, $12.00; one month, $1.50.

Sunday only, one year, $7.50; one month, $1.00.

Daily and Sunday, one year, $19.50; one month, $2.50.

Give postoffice address in full, including county and state. Remit in express money order, draft or in registered letter at our risk to The Tribune company, publishers, Tribune Square, Chicago.

We cannot be responsible for currency sent through the mail.

Persons wishing to take The Tribune by carrier may order it by postal card or telephone Superior 0100. When delivery is irregular make complaint.

All unsolicited manuscript, articles, letters, and pictures sent to The Tribune are sent at the owner's risk and The Tribune company expressly repudiates any liability or responsibility for their safe custody or return.

MEMBER OF THE ASSOCIATED PRESS.

The Associated Press is exclusively entitled to the use for publication of all news dispatches credited to it or not otherwise credited to this paper and also to the local news published herein.

All rights of republication of special dispatches herein also are reserved.

NORTHWESTERN BARB WIRE CO. BONDS OFFERED

Part of Proceeds Will Be Used for Expansion.

Offering of a new issue of $1,250,000 first mortgage 5 per cent sinking fund bonds of the Northwestern Barb Wire company of Sterling, Ill., will be announced in a prospectus today. This is one of the largest pieces of new industrial financing in the Chicago market in several years. Most of the large issues offered recently have been for refinancing purposes.

Proceeds of the sale will be used to retire the company's $350,000 indebtedness to the American Steel and Wire company and for expansion and new equipment.

Not less than $450,000 of the proceeds will be expended for an electric furnace and rolling mill. The prospectus states the mill and furnace, plus other necessary accessory equipment, machinery, and buildings will cost approximately $836,000.

Earnings Are Reinvested.

Practically all funds from operations in the last five years have been reinvested in the business, it is stated, the amount running to more than $700,000.

The new bonds are due Aug. 1, 1945, and are being offered at 102 and accrued interest to yield approximately 5.24 per cent to maturity. The bonds carry warants calling for the purchase of 20 shares for each $1,000 principal amount.

The Northwestern Barb Wire company was founded in 1879 and manufactures a complete line of wire products, of which 80 per cent is used by agricultural and building trades, and 20 per cent by industrial trades. The concern has added materially to its line since 1929. P. W. Dillon, who has been with the company 25 years, is president.

Detroit Edison to Refund Bonds.

Washington, D. C., Sept. 5.—[Special.]—With the filing by the Detroit Edison company of an application for an issue of $49,000,000 of 4 per cent bonds to be used for refunding purposes, the aggregate of filings of all kinds of securities since Jan. 1 reached $1,918,000,000.

The proposed securities to be issued by the Detroit Edison are termed general and refunding mortgage bonds, series F, 4 per cent, due Oct. 1, 1965. Proceeds of the issue will be used to redeem $26,000,000 of series A 5 per cent general and refunding mortgage gold bonds, due Oct. 1, 1949, and $23,000,000 of series B 5 per cent general and refunding mortgage gold bonds, due June 1, 1955, which are to be called for payment on Dec. 2, at 105 and accrued interest.

Officers and their remuneration for the last fiscal year were: Alex Dow, president, $75,715; Alfred C. Marshall, vice president, general manager, and director, $39,617; Sarah M. Sheridan, vice president and sales manager, $25,278. Five other officers received an aggregate of $64,449.

Los Angeles to Sell Bonds.

New York, Sept. 5.—[Special.]—The city council of Los Angeles has approved a resolution to invite tenders on an issue of $3,000,000 water bonds, award of which will be made on Sept. 17. Bidders are to name an interest rate not exceeding 4 per cent. The bonds are part of the $38,000,000 voted in 1930 for the city water system of which $29,600,000 have already been sold.

Bids will be entertained on Sept. 17 by the city of Denver for a new issued of $500,000 sewerage disposal bonds, dated Oct. 1, 1935, and maturing Oct. 1, 1947. Bankers are asked to name an interest rate not exceeding 3¼ per cent.

HIDE FUTURES.

NEW YORK, Sept. 5.—[Special.]—Profit taking by commission houses checked an advancing tendency in hide futures and the close was 2 points lower to 5 points higher. Sales of 95,000 hides were reported as having been made by Chicago packers Wednesday at prices ¼@½c higher. Heavy native steers sold at 14c per lb. Sales of futures were 75 lots or 3,000,000 lbs. Closing bids in cents per pound: September, 10.87c; December, 11.18c; March, 11.48c; June, 11.80c; September, 1936, 12.10c.

OFFICIAL WEATHER FORECAST

The official forecast for today and tomorrow and yesterday's table of records follow:

Wisconsin—Fair, warmer Friday; Saturday unsettled, warmer in central, south.

Indiana—Fair Friday; Saturday fair, warmer.

Lower Michigan—Fair Friday; Saturday fair, warmer.

Upper Michigan—Fair Friday; Saturday cloudy, warmer.

Missouri—Fair, warmer Friday; Saturday unsettled, warmer in east, south.

Iowa—Fair, warmer Friday; Saturday unsettled, possibly showers, warmer in extreme east.

Minnesota—Fair, warmer Friday, possibly showers Friday night or Saturday; cooler Saturday in west, north.

North Dakota—Possibly showers Friday, cooler in west; cloudy Saturday.

South Dakota—Cloudy, warmer in east Friday, possibly showers Friday night or Saturday; cooler Saturday.

Kansas—Fair, warmer in east, south Friday; Saturday cloudy, cooler in northwest.

Nebraska—Fair, warmer in east, south central Friday; Saturday unsettled, cooler in west, north.

Place of observation. State of weather. Sept. 5, 1935, 8 p. m. Chicago daylight time.	Direction of wind	Temp. 8 p. m.	Highest today	Lowest last night	Precipitation 24 hours
East central states—					
Alpena, cloudy	N.W.	60	66	50	...
Cairo, clear	N.	70	74	56	...
Chicago, clear	S.E.	60	68	52	...
Cincinnati, clear	N.	64	74	52	...
Cleveland, clear	N.	64	66	56	...
Detroit, clear	N.W.	64	72	50	...
Escanaba, cloudy	N.	60	64	46	...
Evansville, clear	N.	70	74	54	...
Fort Wayne, clear	N.W.	60	70	48	...
Grand Rapids, clear	W.	60	66	52	...
Green Bay, clear	W.	62	66	46	...
Indianapolis, clear	N.	66	70	54	...
Madison, cloudy	N.W.	60	64	48	...
Marquette, cloudy	W.	56	62	52	...
Memphis, clear	N.	72	76	60	...
Milwaukee, cloudy	N.W.	64	68	50	...
Nashville, clear	N.W.	70	74	60	...
Peoria, clear	N.W.	62	72	46	...
Sault S. Marie, clear	W.	54	56	50	...
Springfield, Ill., clear	N.	66	72	52	...
La Crosse, clear	N.W.	60	68	42	...
West central states—					
Bismarck, cloudy	E.	72	76	34	...
Charles City, clear	N.	60	70	42	...
Concordia, clear	S.E.	72	78	54	...
Davenport, cloudy	N.W.	66	72	50	...
Des Moines, clear	S.E.	70	74	46	...
Devils Lake, cloudy	E.	60	68	38	...
Dodge City, clear	S.	76	80	38	...
Dubuque, clear	W.	64	68	48	...
Duluth, cloudy	N.W.	54	60	46	...
Huron, clear	E.	68	74	40	...
Kansas City, clear	S.E.	72	76	50	...
Keokuk, clear		66	72	48	...
Minneapolis, cloudy	N.W.	64	66	46	...
Moorhead, clear	E.	64	68	38	...
North Platte, clear	S.E.	78	84	48	...
Oklahoma City, cloudy	S.E.	70	78	60	...
Omaha, clear	S.E.	72	76	44	...
Rapid City, cloudy	N.	74	78	44	...
Sioux City, clear	S.E.	72	78	40	...
St. Louis, clear	N.	68	76	58	...
Springfield, Mo., cloudy	N.	66	74	56	...
Wichita, clear	S.	76	78	56	...
Williston, clear	N.E.	72	78	36	...
Eastern states—					
Albany, cloudy	S.E.	66	76	60	.08
Atlanta, clear	N.W.	76	86	72	...
Boston, cloudy	W.	68	74	60	.40
Buffalo, clear	S.W.	64	66	58	...
New York, cloudy	N.W.	64	68	68	.97
Oswego, clear	S.	62	70	56	.02
Parkerburg, clear	N.W.	66	74	60	...
Philadelphia, rain	N.E.	64	70	70	1.76
Pittsburgh, cloudy	N.	66	76	58	...
Raleigh, rain	E.	74	82	72	1.86
Washington, rain	N.E.	66	70	70	4.46
Gulf states—					
Abilene, rain	E.	64	66	66	.38
Amarillo, cloudy	S.	64	68	54	...
Brownsville, cloudy	S.E.	84	90	76	.20
El Paso, clear	W.	84	84	60	...
Dallas, rain	N.	70	76	70	.04
Galveston, cloudy	E.	82	84	M.	M.
Jacksonville, cloudy	S.W.	82	86	76	1.04
Miami, cloudy	S.	82	86	74	...
Mobile, clear	N.W.	84	90	72	...
Montgomery, clear	W.	80	88	74	...
New Orleans, clear	N.W.	86	88	74	.58
San Antonio, cloudy	E.	82	88	72	.08
Shreveport, cloudy	N.	76	84	68	...
Tampa, cloudy	S.W.	78	84	74	1.78
Vicksburg, clear	N.	74	62	64	...
Mountain states—					
Boise, cloudy	N.	82	84	36	...
Cheyenne, clear	N.W.	78	84	44	...
Denver, cloudy	S.E.	84	86	54	...
Havre, cloudy	S.W.	66	70	46	...
Helena, cloudy	N.	62	66	52	...
Lander, cloudy	N.W.	74	84	42	...
Miles City, cloudy	N.E.	74	78	46	...
Phoenix, clear	W.	98	100	74	...
Pueblo, clear	S.E.	84	88	56	...
Salt Lake City, clear	N.	88	92	54	...
Santa Fe, clear	W.	72	76	48	...
Yellowstone Pk., cldy	N.W.	64	72	40	...
Pacific states—					
Fresno, clear	W.	96	98	62	...
Los Angeles, clear	S.W.	72	78	64	...
Portland, Ore., clear	N.W.	70	70	58	...
San Diego, clear	W.	72	74	64	...
San Francisco, cloudy	W.	60	60	52	...
Seattle, clear	N.W.	70	70	58	...
Spokane, clear	N.E.	74	78	58	...
Walla Walla, clear	S.	86	86	70	...
Canadian—					
Battleford, cloudy	N.W.	52	60	38	.06
Calgary, cloudy	N.	50	54	52	.14
Edmonton, clear	N.W.	52	56	52	.05
Medicine Hat, cloudy	N.W.	62	74	46	...
Minnedosa, cloudy	E.	56	64	32	...
Montreal, clear	S.W.	62	70	56	.54
Qu' Appelle, cloudy	S.W.	62	72	34	...
The Pas, cloudy	N.	58	64	36	...
Toronto, clear	W.	60	72	52	...
White River, cloudy	W.	46	56	48	.38
Winnipeg, cloudy	N.W.	56	64	36	...

CHICAGO GRAIN PRICES

	Open.	High.	Low.	Close.	Prev. close.	Last. year.
WHEAT.						
Sept.	89	90⅛	89	89¾	88¾	1.05¾
Dec.	91⅝	92⅝	91¼	92¼	91	1.06⅞
May	93	94⅜	92⅞	93⅞	92⅝	1.07½
CORN.						
Sept.	74	75	73¾	75	73½	78⅞
Dec.	56⅜	56⅞	56⅛	56¾	56⅛	80¼
May	57⅞	58½	57¾	58¼	58	82⅛
OATS.						
Sept.	25⅛	25¾	25	25¼	25	53⅝
Dec.	26⅞	27	26⅝	26¾	26¼	54⅜
May	29⅛	29½	29	29⅛	29	54¾
RYE.						
Sept.	41	43	40⅞	43	40⅝	85¼
Dec.	42¾	43⅞	42½	43⅝	42⅜	87⅝
May	45¾	46⅝	45⅝	46½	45½	90½
FEED BARLEY.						
Sept.	....	....	....	40	40	86
Dec.	....	....	....	43	43	82½

Note: Above prices do not include tax of 30c levied on wheat and 5c per bushel on corn processed and consumed domestically. Tax on product exported is rebated.

FIELD SEEDS

New crop timothy seed was quoted around $2.50@2.65 per 100 lbs for country run and $2.80@2.90 for fancy recleaned.

Prices quoted are for irregular country run lots unless otherwise specified, per 100 lbs. Jobbers' prices to retail trade are higher.

Red clover, country run, $9.00@14.00; fancy recleaned, $16.00; alsike, $11.90@16:65. Alfalfa, Kansas, $15.75; Oklahoma, $12.75; Utah and Idaho, $16.75. Sweet clover, country run, $3.25@3.75. Red top, 90@95 per cent purity, $4.50@5.50.

SOY BEANS—Chicago handlers bidding 62c per bu net track country points for old No. 2 yellow, 10 day shipment, and 56c for new October and November shipment.

Now on Sale!

BOB BECKER'S USEFUL HANDBOOK

BIRDS AND BIRD HOUSES

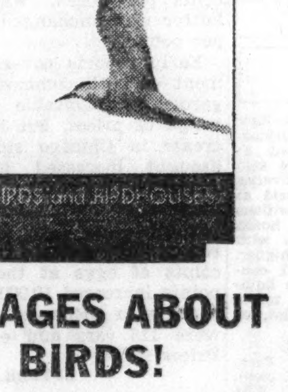

96 PAGES ABOUT BIRDS!

- 42 pictures of familiar birds
- 29 other pictures and drawings
- 9 bird house designs
- Map of migratory bird routes
- Calendar of migratory seasons
- How to build bird houses
- How to trap predatory birds
- How to protect birds
- How to band birds
- How to feed birds
- How to observe migratory birds in flight
- How to attract birds with bird baths
- Descriptions of birds and other useful information

• How can you induce the phoebe to nest near you? What bird is often mistaken for the English sparrow? What owls should be protected? What bird is an expert in "blind flying?" Why are birds banded? Can you make a suitable feeding platform?

ANSWERS to these and many other questions about birds are found in Bob Becker's book, "Birds and Birdhouses." Every bird enthusiast, nature student, Boy Scout, teacher and school child should have this informative, useful book. It will help you identify familiar birds, learn their habits and tell you how to attract them to nests near your home.

Get your copy of Bob Becker's "Birds and Birdhouses" today! On sale at the Tribune Public Service Offices, 1 S. Dearborn Street, and Tribune Tower, 435 N. Michigan Avenue. Price—25 cents, by mail, 32 cents.

MAIL THIS COUPON TODAY:

Chicago Tribune Advertising and Public Service Office, 1 South Dearborn Street, Chicago, Ill.

Gentlemen: Enclosed is .... in stamps ( ) money order ( ) for which please send me .... copies of Bob Becker's book, "Birds and Birdhouses," at 32 cents each, postpaid.

NAME..

ADDRESS..

TOWN.. STATE..........

WHEAT PRICES CLIMB IN CHIEF WORLD MARKETS

Canada Report Cuts Size and Quality of Crop.

BY THOMAS FURLONG.

Wheat prices moved up yesterday in all principal world markets. A pessimistic report by the Canadian government rating the quality and size of the wheat crop in the prairie provinces below normal furnished an incentive for speculative buying. On the Chicago Board of Trade buyers bid the price up 1¼ cents with the December future contract reaching 92¼ cents a bushel. Closing prices in Winnipeg were 2 cents a bushel higher and in Liverpool were a cent above Wednesday's closing level.

The report on the Canadian situation was issued after the close of the markets on Wednesday and its effect was not felt until trading was resumed yesterday morning. Only a few hours before the monthly estimates on spring wheat production in this country had been released showing the damaging results during August of black rust and drouth.

Importing Nations Depend on Canada.

The wheat importing countries, including the United States, are depending on Canada for supplies this season. The other big exporting countries, Argentina and Australia, are facing short crops. Potential Russian exports are an unknown factor in the world supply and demand balance sheet.

It is Canada, with a big surplus of wheat carried over from last season, that holds the strategic position in the world market. Regardless of the size of this year's crop, Canada has a plentiful stock on which to draw for exports. But the price which the world will have to pay will depend to a great extent on the results of the crop now being harvested.

Canadian export sales in the last two days are estimated at more than 3,000,000 bushels. What part of these sales were made to American interests cannot be ascertained but millers in this country are still in the market for Canadian wheat.

Millers Buy Wheat Futures.

Milling interests were credited with substantial buying in the futures market yesterday. Such buying is believed to represent hedges against flour sales by millers which are said to have been heavy in the last few days. This demand, coupled with speculative purchases, easily offset the hedging selling which came into the wheat pit.

Closing prices on December futures, with comparative quotations, were:

	Yesterday.	Wednesday.	Wk. ago.
Wheat	$0.92¼	$ .91	$ .89
Corn	.56⅝	.56⅛	.56⅝
Oats	.26⅝	.26⅛	.26⅝
Rye	.43⅝	.42⅝	.43⅞

Denial was made yesterday in Kansas City of reports received here on the preceding day that a considerable volume of wheat delivered under September contracts in that market had proved to be poor quality grain. At the same time word was received that part of the 1,000,000 bushels of wheat brought to Kansas City from the Pacific northwest would be reshipped to Minneapolis.

This unusual movement reflects the shortage of milling grade wheat in the northwest resulting from the small harvest and the high percentage of poor quality grain. The grain brought from the Pacific northwest is soft wheat and will be mixed with other types, it was said.

FRUITS AND VEGETABLES

Wholesale prices in Chicago for less than carlot sales as compiled by the bureau of agricultural economics:

Apples, bu, Ill.-Mich.	$ .50	to 1.00
Beans, string, bu, Ill.-Mich.	1.00	to 1.50
Beets, bunch, Illinois	.01	to .01¼
Blueberries, 16 qts, Mich.		2.75
Cabbage, crate, 50@60 lbs.	.35	to .60
Cantaloupes, st. crate, Mich.	.30	to .75
Carrots, bunch, Illinois	.01	to .01½
Cauliflower, crate, western		1.25
Celery, flat, Michigan	.75	to 1.00
Corn, sacks, 4@5 doz.	.25	to .35
Cucumbers, bu, Ill.-Mich.	.50	to 1.00
Kohlrabi, bunch, Ill.		.01
Lettuce, head, crate, west.	2.00	to 2.50
Onions, green, bunch, Ill.	.07	to .12½
Do sacks, Ia.-Minn.	.70	to .80
Peaches, bu bask., Ill.	1.75	to 2.00
Do Michigan		1.50
Pears, bu, Michigan	1.00	to 1.50
Peas, bu hamper, western	1.50	to 1.75
Peppers, bu, Ill.-Mich.	.50	to .85
Plums, bu, Michigan	1.00	to 1.25
Radishes, red, bunch	.00½	to .01
Rutabagas, bu, Illinois	.25	to .40
Spinach, bu basket	1.00	to 1.35
Squash, bu basket, Ill.-Mich.	.25	to .50
S. potatoes, bus, Halls, Tenn.	.85	to .90
Tomatoes, bu basket, Ill.	.50	to 1.25

BENTON HARBOR PRICES.

BENTON HARBOR, Mich., Sept. 5.—[Special.]—Today's Benton Harbor fruit market prices were: Peaches, bushels, South Havens, two inch, $1.20 to $1.30; larger, $1.25 to $1.45; few Elbertas, $1.30 to $1.65. Apples, bushel, Wealthies, 60c to 75c; Wolferivers, 60c to 80c; Alexandra, 70c. Pears, bushels, Bartletts, 2 inch, $1.25 to $1.30; larger, $1.40 to $1.60. Grapes, 12 quarts, No. 1, 25c; 4 quarts, 10c to 14c. Cantaloupes, crates, 30c to 60c. Tomatoes, 12 quarts, best, 30c to 50c.

COFFEE

NEW YORK, Sept. 5.—(AP)—COFFEE—Futures moved in a narrow range today to end with minor recessions reflecting lower cables from Brazil. Trade house selling against actual purchases was absorbed by commission houses and operators. Santos opened 1 to 5 points lower and closed 2 to 7 lower. Sales were 15,000 bags. No. 7 opened 2 lower and closed 5 to 7 lower. Sales, 3,500 bags.

Prices in cents per pound:

	Open.	High.	Low.	Close.	Prev. close.
March	5.08	5.08	5.04	5.04	5.10
May	5.18	5.19	5.17	5.17	5.23

Spot quiet, Santos 4s, 8¼c; per lb; Rio 7s, 6½c. Cost and frieght offers included Santos Bourbon 3s and 5s at 7.75@8.15c.

WHEAT IN U. S. FUNDS

Wheat prices per bushel in leading markets reduced to United States funds at rates of exchange when they closed:

	Thurs.	Wed.
Chicago, September	$ .89⅜	$ .88⅜
Winnipeg, October	.84¼	.82¼
Liverpool, October	.85⅛	.83⅞
*Do Argentine	.88¼	.88
*Do Australian	.89½	.88⅝
*Do No. 1 Manitoba	1.01⅞	1.02¼
*Do French	.72¼	.71⅞
Rotterdam, September	.80⅛	.77⅜
Buenos Aires, October	†.68⅝	.66⅞
Do November	[illegible]	[illegible]

[illegible]

BOARD OF TRADE STOCKS.

[illegible]

NEW YORK CURB TRANSACTIONS

Thursday, September 5, 1935.

1 Tenn EP 5s '56	92 92 92	+ 1½
10 Tex ElS 5s '60	99¾ 99⅜ 99½	
2 Tex G Ut 6s'45	21¼ 21 21¼	+ ¼
4 Tex P&L 5s '56	103 102½ 102½	
10 do 5s '37	106 105⅝ 105⅞	— ¼
3 †Thermo6s'37 stp	90⅛ 90 90⅛	+ ¼
4 Tide WP 5s '79A	96 96 96	+ ¼
10 Toledo Ed 5s'62	107⅞ 107¼ 107⅞	— ⅛
32 TwCRT 5½s'52A	60 59¼ 59⅞	+ ⅞
3 U&Co 6s'44 2d stp	55 55 55	+ 1
3 Un L&P 6½s'74	58⅛ 57¼ 58¼	+ 1⅝
35 do 6s '75	57½ 56⅛ 56⅝	
7 do 5½s '59	96 95½ 96	— ½
22 Un L&R 5½s'52	71½ 70⅝ 71	+ ⅝
1 do 6s '52 A	101½ 101½ 101½	
1 do 6s '73 A	57⅝ 57⅝ 57⅝	+ 1
3 Va Pub S 6s'46	82 81 82	+ 2
1 do 5½s '46 A	93¾ 93¾ 93¾	+ ¼
4 Wash G Lt 5s'58	105⅜ 105⅜ 105⅜	+ ¼
24 Wash WP 5s '60	106 106 106	
2 WNewspUn 6s'44	29⅞ 29½ 29⅞	+ ¼
11 W Tex Ut 5s'57A	79⅞ 78⅞ 79⅛	+ ⅝
2 WUG&E5½s'55A	105⅛ 105⅛ 105⅛	— ⅛
1 WisP S 6s '52 A	105⅞ 105⅞ 105⅞	— ⅛
2 WisP&L 5s '56 E	98⅛ 98⅛ 98⅛	— ⅛
9 do 5s '58 F	98⅛ 98⅛ 98⅛	+ ¼
2 York Rqs 5s '37	103⅝ 103½ 103½	

FOREIGN BONDS.

2 Bu A Pr 7½s'47st	63½ 63½ 63½	+ 2
3 do 7s '52 stp	62 59⅞ 62	+ 2
9 Cauca Val 7s '48	8¼ 7⅝ 8¼	+ ¼
2 CentBkG 6s '51 B	37½ 37½ 37½	— ¼
3 ChilMtgBk 6s '31	12¼ 12¼ 12¼	— ¾
1 Dan Con 5½s '55	94¼ 94¼ 94¼	+ ¼
1 Eur Mg 7s '67 C	45½ 45½ 45½	+ ⅝
3 GerCMun 7s '47	26¼ 26 26¼	+ ¼
15 Guan&WR 6s '58	46½ 46¼ 46½	+ 1
2 Han St 6½s '49	25 25 25	+ ¼
3 Han City 7s '39	32¼ 32¼ 32¼	+ ¼
2 Mend Pr 4s '51st	50⅝ 50⅝ 50⅝	
1 ParBr 7s '58 c off	11 11 11	+ 1½
6 Russ 5½s 1921	1 1 1	— ½
3 do 5½s ctf 1921	1 1 1	+ ¼
4 Saud F 5s '55 A	109¼ 109¼ 109¼	— ⅛
2 Stinnes 4s '46stp	50⅝ 50⅝ 50⅝	+ ⅛
2 U El Svc 7s '56	40½ 39½ 40½	+ ⅝
3 V W P 5½s'57	102¼ 102¼ 102¼	— ⅛

†Officially listed on application by the corporation. Other securities are admitted to dealing as "unlisted," on application of a regular member and approval by the listing committee and the board of governors. xd—Ex dividend. ex—First sale since ex dividend date or dates. ur—Under rule. ww—With warrants. xw—Without warrants.

NAVAL STORES.

SAVANNAH, Ga., Sept. 5.—(AP)—TURPENTINE—Firm, 39½c per gal. No sales; receipts, 371 casks; shipments, 172; stock, 38,778. ROSIN—Firm. No sales; receipts, 2,966 brls; shipments, 4,919; stock, 128,434. Quote per brl: B, $3.75@3.85; D, $3.85; E, $3.90; F and G, $4.02½; H, I and K, $4.02½@4.05; M, $4.10; N, $4.60; WG, $4.75@4.80; WW and X, $5.00.

ELEVATOR SALE OF ROSENBAUM FIRM CANCELED

Action Puts Reorganization Back to Its Start.

Federal Judge Walter C. Lindley yesterday authorized the trustees of the Rosenbaum Grain company to cancel the agreement with the Norris Grain company interests under which the latter firm was to take over the Rosenbaum elevator properties.

The order was issued on the petition of the trustees after the Norris interests had given notice that they were no longer interested in taking over the warehouses, which have a grain storage capacity of about 5,000,000 bushels.

While the Norris interests voluntarily withdrew their bid the court action represents a victory for the former management of the Rosenbaum company in its efforts to block the sale of the properties.

Back to Starting Point.

As a result of the order the reorganization proceedings revert to the state in which they were after the company filed for reorganization last April.

Attorneys for the Norris group informed Judge Lindley that they withdrew their bid because they had been blocked at every turn in their effort to take over the properties. When the bid was first submitted the big movement of grain into the Chicago market was just beginning, the attorneys said. Legal maneuvers on the part of the Rosenbaum family, however, prevented the Norris interests from getting immediate possession of the properties.

Before granting the order Judge Lindley quizzed Luther D. Swanstrom, counsel for the trustees, as to whether the Norris company would be legally held to its agreement.

Upholds Cancellation Right.

Swanstrom said he believed the company had a right to cancel the agreement.

Judge Lindley also authorized the trustees to withdraw a petition before the Illinois commerce commission for permission to organize a new company to take over the properties under the terms of the Norris agreement. This petition, as well as the lease itself, had been opposed by counsel for the Rosenbaum family. Appeals of the orders of Judge William H. Holly authorizing the Norris lease and the transfer of Northwestern grain elevator to the Cargill Grain company are pending in the Circuit Court of Appeals.

PRODUCE MARKETS

Fresh eggs were in good demand yesterday and prices generally ½c per doz higher. Receipts were 7,190 cases. Butter advanced ¼ to ½c per lb with receipts of 10,738 tubs. Live broilers were unchanged to 1c per lb lower and other poultry unchanged. Receipts were 1 car and 33 trucks. Potatoes were easier on Wisconsin and firm on others. Receipts were 61 cars with 194 cars on team track.

WHOLESALE CREAMERY BUTTER PRICES.

	Chicago Whole milk.	Chicago Centralized.	New York.	Boston.	Philadelphia.
93 score	26¾	....	27¼	....	27¾
92 score	25¾	....	26¼	27¼	27¼
91 score	25¼	....	25¾	26½	26¼
90 score	24¾	25½	25½	26	25¼
89 score	24¼	24½	25	25½	24½
88 score	23½	23½	24½	25	24

WHOLESALE CHEESE PRICES.

	Chicago.	Boston.	New York.	Philadelphia.
Flats	....	....	17	....
Twins	15¾-16	17 -17½	....	....
S.Dais.	16¼-16½	17 -17¼	16¾	17 -17½
Y.Am.	....	17¼-17½	17	....
Lghns.	16¼-16½	....	....	17 -17½

LIVE POULTRY—WHOLESALE.

Broilers	18@19c	Ducks	13@17½c
Fryers	17@19c	Turkeys	11@14c
Springs	17@20c	Hens	15@21c
Leg. chicks	15½@17c	Leg. hens	11@15c
Geese	8@13½c	Old roosters	14c

FRESH EGGS.

Fresh eggs, extra firsts, cars	26⅜c
Less than car lots	26¼c
Fresh grade firsts, cars	26¼c
Less than car lots	25¾c
Current receipts	23@25½c
Dirties	19@23c
Checks	18@½21c

COUNTRY DRESSED VEAL CARCASSES.

50@60 lbs...11@11½c | 90@100 lbs.13@13½c
70@80 lbs...12@12½c | 100@120 lbs..14@15c

WHOLESALE DRESED BEEF.

Yearlings.	No. 1.	No. 2.	No. 3.
Ribs 24	27	26	13
Loins 33	36	32	15
Rounds 21½	18½	18	11½
Chucks 16	13	12½	9½
Plates 11½	12	11½	8

POTATOES.

Idaho russets, 100 lbs.	$1.65
Wisconsin, 100 lbs.	.80@ .87½
North Dakotas, 100 lbs.	.95

METALS.

NEW YORK, Sept. 5.—(AP)—COPPER—Quiet; electrolytic spot and future, 8.50c per lb; export, 8.15@8.20c. TIN—Steady. Spot and nearby, 48.70c per lb; future, 48.00c. IRON—Quiet. Unchanged. LEAD—Ssteady. Spot, New York, 4.35@4.40c per lb; East St. Louis, 4.20c. ZINC—Dull. East St. Louis spot and future, 4.60c per lb. ALUMINUM—19.00@22.00c per lb. ANTIMONY—Spot, 13.00c per lb. STEEL—Prices were unchanged.

COTTON PRICES IRREGULAR; DELIVERIES ARE SWITCHED

Scattered buying, said to have been based upon reports of heavy rains in the southeastern part of the cotton belt, gave the cotton market a firmer tone early yesterday, but the bulk of the trade was in switching from the near to the distant deliveries. Increased hedging pressure developed near the close and the finish was at the bottom, with Chicago 3 points lower to 3 points higher, while other markets were generally 1 to 4 points lower.

It was officially announced the AAA would transfer its holdings of October contracts into the distant positions as long as the difference between the nearby and deferred futures remained favorable. Spot cotton closed unchanged to 5 points lower with New Orleans and Houston 10.55 cents, Galveston 10.50 cents, and New York 10.65 cents per pound. Prices in cents per pound follow:

CHICAGO MARKET.

	High.	Low.	Close.	Prev. close.	Last year.
October	10.50	10.43	10.43	10.46	13.29
December	10.53	10.43	10.43	10.47	13.42
January	10.54	10.51	10.51	10.51	13.43
March	10.61	10.57	10.58	10.60	13.52
May	10.65	10.59	10.61	10.58	13.61
July	10.68	10.63	10.65	10.62	13.72

NEW ORLEANS MARKET.

	High.	Low.	Close.	Prev. close.	Last year.
October	10.34	10.29	10.30	10.31	13.22
December	10.40	10.33	10.33	10.35	13.32
January	10.34	10.34	10.34	10.38	13.36
March	10.50	10.42	10.42	10.45	13.41
May	10.55	10.46	10.46	10.49	13.48
July	10.59	10.51	10.51	10.53	13.55

NEW YORK MARKET.

	High.	Low.	Close.	Prev. close.	Last year.
October	10.40	10.32	10.32	10.36	13.20
December	10.46	10.36	10.36	10.40	13.32
January	10.47	10.40	10.40	10.44	13.37
March	10.55	10.46	10.46	10.50	13.43
May	10.60	10.51	10.51	10.55	13.52
July	10.65	10.58	10.58	10.58	13.57

Note—Above prices do not include tax of 4.2c per lb levied on cotton processed and used domestically. No tax on products exported.

LARD PRICES NARROW; ADVANCE 2½ TO 5 CENTS

Lard futures held within narrow limits yesterday. Buying induced by continued strength in hogs, light receipts and an advance in grains and cotton seed oil was largely offset by selling on resting orders and profit taking, and the best prices were not maintained. The close was at net gains of 2½ to 5 cents. Clear bellies [salt pork] closed nominally unchanged. Cash lard was quoted at $15.95; loose, $16.20; leaf, $16.25, and bellies at $18.62 per 100 pounds. Prices in dollars per 100 pounds follow:

Lard.

	High.	Low.	Close Sept.5, 1935.	Close Sept.4, 1935.	Close Sept.6, 1934.
September	16.00	15.92	15.92	15.90	9.40
October	15.80	15.67	15.75	15.70	9.50
December	13.87	13.75	13.77	13.75	9.60
January	12.85	12.75	12.77	12.75	9.70
May	12.45	12.40	12.45	12.40	......

Clear Bellies.

September	......	......	18.50	18.50	13.62

Note—Above prices include tax of $2.47 per 100 lbs on lard and $2.62 per 100 lbs on bellies processed since March, 1934. Tax on products exported is rebated.

CHICAGO LIVE STOCK

The following figures on hog prices include $2.25 per cwt collected for the federal government as processing tax. There is no processing tax on cattle or sheep. The price quotations given below are for 100 lbs of live animal:

HOGS.

Receipts, 9,500; shipments, 1,000.

Good to choice, 140@180	$12.65@14.10
Good to choice, 190@210	14.10@14.45
Good to choice, 220@250	14.15@14.45
Good to choice, 260@325	13.75@14.35
Good to choice, 350@400	13.15@13.60
Light packing sows, 270@350	12.40@12.85
Heavy packing sows, 350@500	11.90@12.55
Pigs, common to best	8.85@12.65

CATTLE.

Receipts, 6,000; shipments, 2,000.

Prime steers, 1,000@1,500	$12.50@13.15
Good to best, 700@1,000	11.00@12.50
Poor to best, 700@1,000	6.75@12.50
Low grade steers	4.00@ 6.75
Bulk of steers, 700@1,500	9.50@11.75
Cows, choice to prime	6.50@ 7.50
Cows, good to choice	5.75@ 6.50
Cows, fair to good	4.85@ 5.75
Cows, common to fair	4.50@ 4.85
Cows, canners and cutters	3.00@ 4.35
Hefers, common to fair	5.15@ 6.65
Hefers, yearlings, fair to best	6.65@11.85
Bulls, bologna, common to best	4.50@ 5.75
Bulls, beef butch, fair to best	5.40@ 8.25
Stockers and feeders	4.50@ 9.25
Calves, poor to best	4.25@10.50

SHEEP AND LAMBS.

Receipts, 10,000; shipments, 2,000.

Native lambs, fair to best	$ 9.50@10.00
Native lambs, common to fair	8.50@ 9.50
Native buck lambs, fair to best	8.50@ 9.00
Native lambs, culls	6.50@ 8.00
West range lambs, gd to choice	9.50@10.00
Ewes, light, good to choice	3.50@ 4.00
Ewes, light, fair to good	2.75@ 3.50
Ewes, light, culls to fair	1.00@ 2.50
Ewes, heavy, fair to best	2.00@ 2.50
Yearlings, wethers	5.00@ 8.00
Bucks	2.00@ 2.25
Feeding lambs	8.00@ 8.85
Breeding ewes, yearls and twos	5.50@ 7.25
Breeding ewes, solid mouths	4.00@ 5.25
Feeding ewes	1.75@ 2.75

COMPARATIVE PRICES.

HOGS—Bulk of sales yesterday	$12.45@14.25
One month ago	12.60@14.20
One year ago	8.95@ 9.75
Top yesterday, $14.45; average, $13.25.	
CATTLE—Bulk of sales yester.	$ 9.50@11.75
One month ago	9.25@11.25
One year ago	5.75@ 9.50
Top yesterday, $12.85; average, $10.10.	
LAMBS—Bulk of sales yester.	$ 9.50@10.00
One month ago	8.75@ 8.85
One year ago	5.75@ 7.00
Top yesterday, $10.00; average, $9.75.	

RAW SILK.

NEW YORK, Sept. 5.—(AP)—SILK—Raw: Futures closed barely steady, ½ cent higher to 4 cents lower; sales were 940 bales, October, $1.72 bid per lb; January, 1.65½ bid; March, $1.66. Open market quotations [sixty day basis], Shanghai steam filature 78 per cent seriplane 20-22s, $1.60; Canton double extra "A" 14-16s, $1.37½. Japanese special crack double extra 81 per cent seriplane 13-15s, $1.84.

PRICES OF MEAT RISE; HOGS BRING NINE YEAR PEAK

Best Lambs Set Six Year Seasonal High.

Prompted by a brisk retail call for meat at stronger prices in the Chicago area yesterday packers bought most live stock at higher levels, paying up to $10 for lambs, a new six year high for the season, and up to $14.45 for hogs [including processing tax], equal to the nine year peak established about three weeks ago.

Advances of 50 cents to $1.50 in fresh pork carried top loins here up to $27 per hundred pounds, which equaled the highest prices at the eastern distributing points and showed a gain of $2 since last week's close.

Beef sold readily at strong to 50 cent higher prices, and veal and lamb cleared steady to $1 higher. Cool weather was a stimulating factor in all departments of the meat trade.

Highest Prices Paid Here.

Chicago packers are paying the highest prices in the country for hogs as a result of the acute supply situation brought on by the drouth and AAA crop control. The derth of pork supplies is felt more in this area than in other parts of the country. Only 9,500 hogs arrived here yesterday, as compared with 9,429 on the preceding Thursday, but the other ten big markets received 24,000, or 8,000 more than a week ago.

The United Butchers Packing company of Chicago paid the hog top of $14.45 for a shipment of fancy 214 pound Illinois butchers. This price is highest for September since 1926 and within 20 cents of the highest mark for this season since 1920.

Hog Average Is Steady.

The market for 190 to 250 pound hogs weakened after a 5 to 10 cent higher opening, and closed steady to 10 cents lower than on Wednesday, but "lard hogs" retained the early gains and closed strong. Prices for the session averaged steady at $13.25.

Brisk competition sent lamb prices up 25 to 50 cents, both native and western range lambs reaching the new $10 top, which showed a gain of $1.15 compared with the close of last week. Six carloads of range lambs, sorted 10 per cent, brought this figure. Demand for all sorts of feeding and breeding stock was active at the recent advances.

Action in cattle was confined mostly to butcher stock and plainer classes of steers on local account which brought strong to 25 cent higher prices, with the sharpest gains in the steers selling at $10.50 and below, and in the hefers at $9 and under.

COTTONSEED OIL.

NEW YORK, Sept. 5.—(AP)—COTTONSEED OIL—Bleachable was steadier today on increased covering and buying by some of the recent sellers. Final prices were unchanged to 15 points net higher. Sales were 64 contracts. Bleachable spot nominal. September closed 9.90c per lb, October 9.85c, December and January 9.76c, March 9.83c.

WANTED FIELD MEN
AUTOMOBILE INDUSTRY
Leading automobile organization will add several wholesale representatives to its Chicago field force at once. Also 2 factory representatives for other territories. Only men of exceptional sales and organizing ability with good records will be considered. Actual automobile experience, not necessarily wholesale, is essential. In reply state age, education and complete history of yourself. Address
T F 291, Tribune

IN THE DISTRICT COURT OF THE UNITED STATES FOR THE NORTHERN DISTRICT OF ILLINOIS—EASTERN DIVISION

In Proceedings for the Reorganization of a Railroad.

In the Matter of CHICAGO, INDIANAPOLIS AND LOUISVILLE RAILWAY COMPANY, Debtor. No. 54761.

NOTICE

Notice To All Creditors and Stockholders of the Above Named Debtor:

Pursuant to an order entered September 3rd, 1935, by the Honorable James H. Wilkerson, Judge of the District Court of the United States for the Northern District of Illinois, Eastern Division, Notice is hereby given that a hearing will be held on Wednesday, September 18, 1935, at ten o'clock A. M., by said Judge in the court room usually occupied by him in the United States Court House, Chicago, Illinois, at which hearing the Court will, pursuant to the provisions of Section 77 of the Act entitled "An Act to establish a uniform system of bankruptcy throughout the United States" approved July 1, 1898, and Acts amendatory thereof and supplementary thereto, appoint one or more trustees of the property of the Debtor.

CHICAGO, INDIANAPOLIS AND LOUISVILLE RAILWAY COMPANY, Debtor.

Dated September 6, 1935.
Published by Order of the Court.

TREASURY DEPARTMENT, PROCUREMENT DIVISION — PUBLIC WORKS BRANCH, Washington, D. C., August 16, 1935. Proposals are hereby solicited for a site for a Federal building at Chicago (Northcenter Sta.), Ill., to be opened publicly in the Office of the Postmaster at Chicago, Ill., at 9 o'clock A. M., on September 10, 1935, for the sale or donation, to the United States of a lot conveniently located, preferably in the vicinity of Kedzie avenue and Irving Par. boulevard. Approximate dimensions: Corner lots, 175 foot frontage, 230 foot depth. Interior lots, 200 foot frontage, 230 foot depth. Sites having different street frontage dimensions will be considered provided the area is approximately the same. In all cases where possible bids should be submitted by actual owners of properties and not by agents. Documentary evidence of agent's authority must be attached to proposals. Upon application, the Postmaster will supply prospective bidders with proposal blanks and a circular giving particulars as to requirements and instructions for preparation of bids and data to accompany same.
C. J. PEOPLES, Director of Procurement.

PROPOSALS FOR LEVEE WORK. U. S. Engineer Office, P. O. Box 97, Memphis, Tenn.—Sealed proposals will be received here until 11:00 A. M., Sept. 16, 1935, and then opened, for constructing approximately 271,000 cubic yards of earthwork in the Crawford County Levee District. Information on application.

New York, Chicago and St. Louis Railroad Company
announces a
PLAN AND DEPOSIT AGREEMENT
for the extension of the $15,000,000 principal amount of three-year 6% gold notes, due October 1, 1935, to be carried out by an exchange of the outstanding notes for new three-year 6% notes, due October 1, 1938. Copies of the plan and deposit agreement may be obtained from Edward B. Smith & Co., 31 Nassau Street, New York, N. Y., and Lee Higginson Corporation, 37 Broad Street, New York, N. Y., who will render assistance to the company in connection with the carrying out of the plan, or from Guaranty Trust Company of New York, depositary, 140 Broadway, New York, N. Y., or from the undersigned.
THE NEW YORK, CHICAGO AND ST. LOUIS RAILROAD COMPANY
GEORGE S. ROSS, Secretary
Terminal Tower, Cleveland, Ohio
September 6, 1935.

WANT AD INDEX

	Page.	Col.
Apartments—See To Rent.		
Auction Sales	33	2
Automobiles—		
Used Automobiles—For Sale	35	1
Trucks	35	5
Wanted	35	5
Loans	35	5
Tires	35	5
Credits	35	5
Trailers	35	5
Bar and Store Fixtures	34	4
Bicycles and Motorcycles	35	6
Board and Lodging	33	4
Boats, Yachts, Etc.	35	8
Building Material	33	2
Business Opportunities—		
Businesses For Sale	35	6
Partnerships and Investments	35	6
Concessions, Locations and Leases	35	6
Merchandise and Novelties	35	6
Business Equipment	35	6
Business Service	35	6
Wanted	35	6
Business Personals	33	2
Business Directory	35	8
Cemeteries	14	7
Clothing, Furs, Etc.	33	1
Coal and Wood	33	2
Collections	33	2
Death Notices	14	7
Dogs, Cats, Birds, Poultry, Etc.	35	8
Dressmaking and Millinery Schools	33	1
Employment Agencies—Men	32	5
Employment Agencies—Women	32	7
Funeral Directors	14	7
Help Wanted—Men	32	2
Help Wanted—Women	32	6
Hotels and Apartment Hotels	33	4
Home Furnishings	35	7
Home Furnishings Wanted	35	8
Household Appliances	35	8
Houses—See Real Estate and To Rent.		
Instruction	35	8
Jewelry, Watches, Etc.	31	8
Legal Notices	34	4
Loans—Personal and Business	34	7
Lost and Found	33	2
Machinery and Equipment	35	8
Mortgages [See Real Estate Loans]	34	7
Moving, Storage [See Business Dir.]	35	8
Motorcycles and Bicycles	35	6
Mattresses [See Home Furnishings]	35	7
Masoleums	14	7
Musical and Dramatic	33	1
Musical Instruments	33	1
Office Furniture and Devices	34	4
Painting & Decorating [See Bus. Dir.]	35	8
Personal	33	2
Pianos [See Musical Instruments]	33	1
Piano Tuning [See Bus. Direc.]	35	8
Radios, Supplies and Service	35	6
Real Estate—		
Apartment Buildings	34	5
Business Property	34	5
Houses	34	5
Vacant	34	5
Oak Park, Austin	34	5
Southern Properties and Resorts	34	6
Suburban	34	5
Acre Property	34	6
Resorts	34	6
Farm Lands	34	6
Industrial Property	34	4
Wanted	34	7
For Exchange	34	7
Loans, Mortgages	34	7
Sewing Machines	33	1
Situations Wanted	32	1
Sporting Goods	35	8
Stocks and Bonds	33	2
Store and Bar Fixtures	34	4
Stoves [See Hosehold Appliances]	35	8
To Rent—		
Rooms	33	3
Houses	33	4
Furnished Houses	33	4
Apartments	33	4
Apartments and Room to Share	33	4
Furnished Apartments	34	2
Stores	34	3
Southern Properties and Resorts	34	6
Offices and Shops	34	4
Industrial Property	34	4
Travel	33	2
Trade Schools—Men	32	5
Trade Schools—Women	32	8
Trade Schools—Women	33	1
Wanted—To Buy	34	8
Wanted—To Rent—		
Rooms	33	3
Houses	33	4
Apartments	34	3
Offices, Stores, and Lofts	34	4

Box Number Ads

Reply by phone as well as by letter may be made to any Tribune Want Ad with a box number as an address, except Help Wanted advertisments. Call SUPerior 0100—Local 257. Your name, address and phone number will be placed at once in the box of the advertiser.

$100.00 Reward

will be paid by the Tribune for information leading to the arrest and conviction of any one obtaining money fraudulently through Want Ads published in its columns.

Convenience

A Want Ad-Viser is as near to you as your telephone. If you have a telephone, your ad will be charged to you. If not, or if you prefer, a Tribune man will call at your home or office.

24-Hour Service

Tribune Want Ad-Visers are on duty 24 hours a day, every day of the year, to receive Want Ads by telephone or at the Want Ad Store, 1 South Dearborn. The Want Ad Store in Tribune Tower is open daily until 10 p. m., Sunday until 5 p. m.

or Want Ad Offices

Call SUPerior 0100—Want Ad-Viser

JEWELRY, OLD GOLD, ETC.

CASH FOR OLD GOLD
JEWELRY, GOLD TEETH, WATCHES, DIAMONDS, SILVER, PAWN TICKETS.
This institution is operated by public spirited citizens to help you obtain CASH. WE ALWAYS PAY PROPER CASH VALUE.
License on Treasury Dept. Form TGL-13.
ESTABLISHED 1900.
CHICAGO GOLD SMELTING COMPANY
37 South Wabash-av.
Corner Monroe-st., 3rd Floor.
MEMBERS Chicago Assn. of Commerce.

Cash In Your Old Gold
NEW HIGH MARKET PRICES paid for old gold, silver, platinum, diamonds, broken or discarded jewelry, watches, rings, chains, gold teeth, glasses, sterling ware, etc.
Martin Refining Corp.
55 E. Washington-st.
Room 1218 Pittsfield Bldg.
DEARBORN 3394.

"Cash In" YOUR GOLD
You Can Now SELL DIRECT to Refiner watches, bridgework, silver, diamonds, plated articles, old jewelry, etc. Licensed on Treasury Dept. Form TGL. MEMBER ILL. CHAMBER OF COMMERCE.
Romack Gold Refining Co.,
7 W. Madison-st., Fifth Floor
AT STATE-ST. 5TH FLOOR. RM. 501.

CASH Money for GOLD
JEWELRY, WATCHES, GOLD TEETH, DIAMONDS, SILVER, PAWN TICKETS. Licensed on TREASURY DEPT., TGL. 12.
BARNETT'S, INC.,
57 E. Madison-st., Main Flr.
STORE ENTRANCE—MALLERS BLDG.

WANTED—OLD GOLD
Silver, Watches, Jewelry, Diamonds, etc.
NEW HIGH PRICES PAID.
United Smelting Works.
[The Old Reliable.] 39 S. STATE-ST.
4th floor. Corner Monroe-st.

OLD GOLD BOUGHT
GOLD, SILVER, GOLD PLATE, PLATINUM, DIAMONDS. Bring or mail. NEW HIGH MARKET PRICES.
A. QUINT & CO.,
5 N. WABASH. KESNER BLDG. Entire Third Floor GOLD SMELTERS. Estab. 1873.

1.15 KT. DIAMOND. BLUE WHITE color. Mounted in handsome all platinum ring with 14 blue white diamonds in setting. SPECIALLY PRICED $125.00
Diamonds, Pawn Tickets Bought for Cash.
THE U. S. LOAN BANK,
10 N. CLARK-ST. 6TH FLOOR.

1.63 CT. EMERALD CUT DIAMOND, BLUE WHITE, ABSOLUTELY PERFECT AND FLAWLESS, Lady's all platinum, ultra smart, 4 prong ring with 2 Baguette diamonds.........$295
Diamonds, Old Gold, Pawn Tickets Bought.
LEVINSON'S LOAN BANK, 739 N. Clark-st.

PAWN TICKETS, DIAMONDS
OLD GOLD ANTIQUE JEWELRY BOUGHT. Special—¼ kt. Dia. in lady's ring, $50. JEWELERS EXCHANGE, 32 N. STATE ROOM 1102. DEAR. 8905.

CASH FOR OLD GOLD, DIAMONDS — PAWN TICKETS, ETC. SEE MR. LANE, 7 W. MADISON, COR. STATE, ROOM 901.

PAY BEST PRICES FOR DIAMONDS AND Jewelry. Diamond Ex., 32 N. State, R. 900.

WINNIE WINKLE, THE BREADWINNER: Pa's Dream Was a Nightmare

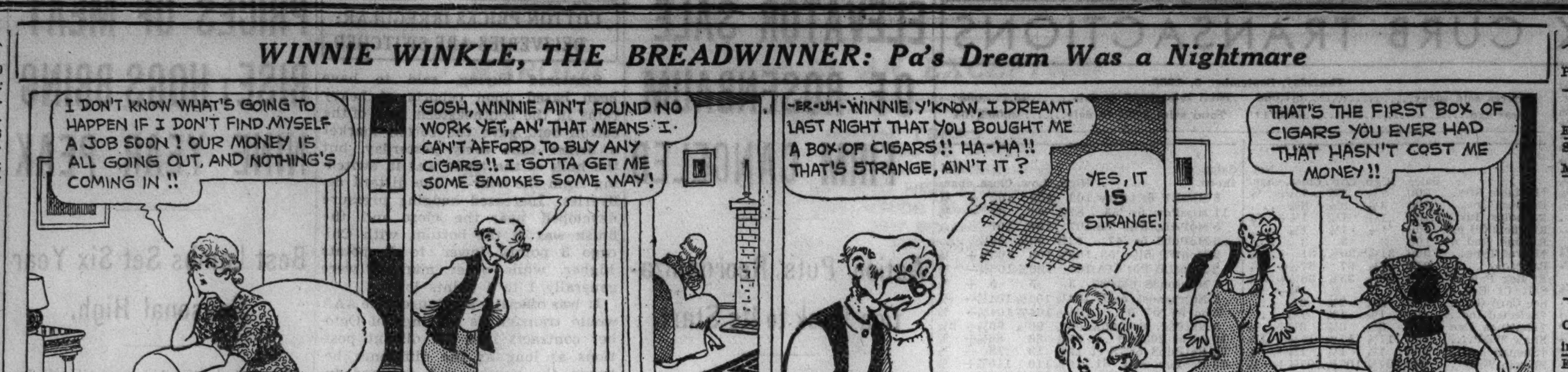

SITUATIONS WANTED—MEN.

Bookkeepers and Clerks.

Accountants and Auditors.

Executives and Managers.

COMBINATION

Professions and Trades.

Clubs, Hotels, and Restaurants.

Salesmen.

House Servants.

Chauffeurs.

Janitors and Porters.

Stenographers, Typists, Etc.

Miscellaneous.

SITUATIONS WANTED—WOMEN.

Bookkeepers and Clerks.

Executives and Managers.

Domestics and Cooks.

Housekeepers and Caretakers.

Dressmakers and Seamstresses.

SITUATIONS WANTED—WOMEN.

Laundresses and Day Work.

Nurses and Governesses.

Stenographers, Typists, Etc.

Miscellaneous.

Employment Agencies.

HELP WANTED—MEN.

The Tribune does not knowingly accept Help Wanted advertisments which misrepresent the nature or terms of employment, or advertisments for Sales Help which do not indicate the type of product or service to be sold and the form of compensation. Report any misrepresentations or requests for a cash bond, deposit, or investment not specifically stated in the advertisment to the Tribune, Superior 0100, Local 328 (for complaints only)

Stores and Offices.

SHOE SALESMEN.

SHOE SALESMEN.

BAG ADJUSTER.

Cabinetmaker Foreman.

DIE MAKERS WANTED.

HELP WANTED—MEN.

Professions and Trades.

Ford T. Armature Winders.

Clubs, Hotels, and Restaurants.

Chauffeurs.

Salesmen.

AUTO SALESMEN.

BEER SALESMEN.

PABST EXPORT BEER IN CANS.

Pabst's Newest Product.

DELCO OIL BURNER

SHOE SALESMEN.

FURNITURE SALESMEN.

HELP WANTED—MEN.

Salesmen.

TO THE UNEMPLOYED MEN OF 25-45 YRS. I HAVE REAL PROPOSITION TO OFFER YOU.

SALESMAN.

$14.50 $18.75 $28.50

AT ONCE.

CAN YOU

6 MEN NOW.

SALESMEN.

EARN $50 WEEK UP.

Agents.

Miscellaneous.

GOOD HUMOR

WATKINS PRODUCTS.

HELP WANTED—MEN.

Employment Agencies.

Chief Inspector (Mchy.) $2,400

O'SHEA, 64 E. JACKSON

TRIANGLE, 25 E. JACKSON.

A. J. McCOY & ASSOC., INC.

MAJESTIC, 20 E. JACKSON.

Executive Chemical Engr.

Translator, $175-$200.

Ford Parts Man (Exp.)...$25

Employment Service.

TRADE SCHOOLS—MEN.

Depression Proof Trades.

U. S. GOVT. JOBS.

CIVIL SERVICE.

AIR CONDITIONING.

TRADE SCHOOLS—MEN.

MEN—Make Good Money Learn Beauty Culture

DeLEE UNIVERSITY OF BEAUTY CULTURE, 30 W. WASHINGTON. CENTRAL 8225.

TOOL & DIE MAKING

AUTOMATIC SCREW MACHINES. MACHINIST TRADE.

ALLIED SCREW MACHINE CO., INC.

Work for "Uncle Sam"

FRANKLIN INSTITUTE

MOLER SYSTEM.

Be a Traffic Manager

DIESEL "the new power"

Hemphill Diesel Schools

GOV'T OPPORTUNITIES.

PERGANDE INSTITUTE,

ADVERTISING.

HELP WANTED—WOMEN.

Stores and Offices.

HOSIERY GIRL.

MILLINERY SALESWOMEN.

MANDEL BROTHERS.

MILLINERY SALESWOMEN.

SALESLADIES

New Christmas Card Line.

Earn Up to $25 Weekly

Professions and Trades.

SALARIED POSITION.

Nurses' Registries.

Employment Agencies.

HELP WANTED—WOMEN.

Professions and Trades.

Power Machine Operators.

Undergraduate Nurses.

Household Help.

GIRL.

Couples.

Clubs, Hotels, and Restaurants.

Salesmen.

Miscellaneous.

HELP WANTED—WOMEN.

Employment Agencies.

A. J. McCOY & ASSOC., INC.

Bkpr.-P. & L. Statements..$20

O'SHEA, 64 E. JACKSON.

TRIANGLE, 25 E. JACKSON.

MAJESTIC, 20 E. JACKSON.

5 HOTEL MAIDS, $45-$50

MOLENE-BANKERS BLDG.

EDIPHONE OPR.-STENO.

UNITED, 202 S. STATE.

Forelady, Bottling Dept.

HOTEL MAIDS, $45-$50.

TRADE SCHOOLS—WOMEN.

"Send Us a DeLEE Graduate"

DeLEE

UNIVERSITY OF BEAUTY CULTURE

30 W. Washington St.

CENTRAL 8225. 16TH FLOOR.

SELAN'S SCHOOLS BEAUTY CULTURE

$2 DOWN

SELAN'S SYSTEM

HEIM BEAUTY SCHOOLS.

$65 $2 DOWN

AMERICAN SCHOOL OF BEAUTY CULTURE

SCHOOL FOR MODELS.

SWEDISH MASSAGE.

TRADE SCHOOLS—WOMEN.

MARINELLO—The choice of 55,000 women.

A Career for Your Daughter?

No need to stand in silence when your daughter asks, "What shall I do for a living?" You can help in a most practical way by enrolling her at MARINELLO.

MARINELLO is the largest and most famous Beauty Culture system in the world. MARINELLO training is the most thorough and complete in developing and perfecting the natural talent every woman possesses.

Now! Marinello Offers

Easy pay-as-you-learn plan. Complete instruments, textbooks, uniforms, and all costumes furnished without charge if you enroll for day or evening classes or for Friday or Saturday forming!

VISIT OUR SCHOOL TODAY.

Phone or write for Free Booklet and 8 photos showing MARINELLO classes at work.

Name ....
Address ....
Phone ....

National School of Cosmeticians, Inc—Ti

MARINELLO

THE WORLD'S LARGEST INTERNATIONAL ESTABLISHED SYSTEM OF BEAUTY CULTURE.

108 N. State-st. State 5057.

BURNHAM'S

(for 64 years the world's largest beauty school)

ACT NOW

It is to your particular advantage to register for your course [illegible] until later. Call, phone, or write at once.

The easy-to-learn Burnham System quickly enables you to become a skilled beauty operator. Plenty of living models. You learn every phase of beauty work. Each teacher a specialist. Fewer pupils per teacher; 64 years' learning how to teach gives you a flying start.

SEE FOR YOURSELF WHY MORE GIRLS ENROLL IN BURNHAM'S THAN IN ANY OTHER BEAUTY SCHOOL.

BURNHAM'S AWARDS TRIPS TO PARIS TO STUDENT. Geneve Huffman, winner of semi-annual Burnham scholarship for efficiency while in training, sailed June 19 on S. S. Manhattan with all expenses paid. Burnham's [illegible] found [illegible].

DAY AND EVENING CLASSES.

Pay the rest of your tuition after graduation. Open every day and on Monday, Wednesday, Friday evening until 9 p. m.

E. BURNHAM
SCHOOL OF BEAUTY CULTURE.
138 N. STATE-ST. RANDOLPH 3355.

TRAIN FOR A PLACE.

Moler's Modern Method of Teaching and Placing Ladies in Beauty Culture

Is so amazing—so inspiring—so different—so far superior that you should know of it.

Different ways of preparing students for different positions distinctively a Moler idea and the pay-as-you-learn plan enables anyone to learn.

Plan at once. Open every day and evening.

Call, write or phone.

MOLER SYSTEM
39 E. Monroe Cen. 6393

DRESSMAKING—MILLINERY SCHOOLS.

LEARN DRESS DESIGNING, DRESSMAKG., millinery or power machine; day or eve. Free booklets. Master College, 400 S. State.

LEARN DRESS DESIGN, DRESSMAKING, millinery. Forest Academy, 209 S. State.

VOGUE SCHOOL OF FASHION ART, DRESS DESIGN, MILLINERY, 116 S. MICHIGAN.

MUSICAL AND DRAMATIC.

— AMATEURS' OPPORTUNITY — Daily auditions, 3 p. m. Old Town room, Hotel Sherman. Singers, tap dancers [illegible] OUTSTANDING OPPORTUNITY PRIZES.

WANTED—STRING BASS PLAYER; NON-union [illegible].

WANTED—GOOD PIANO AND GD. ACCORDION player. [illegible] 2554 Milw.-av.

MUSICAL INSTRUMENTS.

Pianos and Players.

OUTSTANDING VALUES.
PAY AS RENT.

USED UPRIGHTS.

Farny	$39	Hinze [small]	$40
Starck	$27	Crown	$29
Howard player	$39	Werner player	$39
Wellman player	$49	Solo conc'to play	$59

USED GRANDS.

Steger	$195	Knabe	$245
Strad. elec.	$245	Wurlitzer	$295

[Guaranteed by Wurlitzer.]

WURLITZER,
329 S. WABASH-AV. OPEN EVENINGS.

Friday-Saturday Specials
AT WORLD'S LARGEST PIANO FACTORY.
Used small size grand piano..........$169
$895 late style grand, refinished........$235
Steinway grand, rebuilt, real bargain...$550
$2 WEEKLY BUYS A GRAND PIANO.
KIMBALL FACTORY, 2631 W. 26TH-ST.
OPEN DAILY, 9 A. M. TO 5 P. M.
SPECIAL—OPEN SATURDAY EVE. TILL 9.

PIANO—SMALL UPRIGHT; USED; EXCEPtional value. Will accept terms; $1 per week; now only $55. P. A. STARCK PIANO CO., 16 N. Michigan.

EVERETT PIANO—SMALL SIZE; FULLY guaranteed; A1 cond.; $35; $2 dn., 50c wk. WYMAN'S, 604 Republic Bldg., 209 S. State.

BEFORE BUYING ANY GRAND PIANO see the brand new one for $295 at Cable Piano Co., 303 S. Wabash. Open evenings.

KIMBALL GRAND, RECONDITIONED, $395. Easy terms. LYON & HEALY, 243 S. WABASH-AV.

GRAND PIANO, REASONABLE. SCHROEder's Express, 3204 W. Harrison.

MASON & HAMLIN GRAND, MEDIUM SIZE. A1 cond.; reas. Carp. 3119 Lawrence.

WANTED — USED GRAND PIANO. WILL pay immediate cash. Merrimac 7916.

WANTED FROM PRIVATE PARTY, USED GRAND PIANO. VAN BUREN 6878.

$1,350 GRAND PIANO, LOUIS XV. MODEL; like new, $275. 5408 W. North-av.

SACR. $800 GRAND PIANO, COND. LIKE new, $145 cash. 6512 N. Clark-st.

STANDARD MAKE GRAND—GUAR. LIKE new; sacr. for cash. 4145 Lawrence-av.

$165 CASH TAKES $1,000 WALNUT Grand piano, prac. new. 6242 W. Grand.

BALDWIN GRAND, 5¼ FT.; BARGAIN. Moist Piano Co., 8th Floor, 209 S. State-st.

Wind, String, Etc.

PIANO ACCORDIONS.

At last! A 120-bass accordion small and light enough for children of 9 years or over and other bargains. $45 and up. P. DEL PRINCIPE. 2244 HARRISON-ST.

PIANO ACCORDIONS, NEW, USED AND rebuilt; many bargains in standard makes. Terms. Chicago Musical Instrument Co., 309 S. Wabash-av. Harrison 4884.

CLOTHING, FURS, ETC.

FUR COATS LEFT WITH US FOR STORage and repairs but uncalled for, also coats taken in trade: gen. mink, $150; gen. Alaska seal, $85; Black Pony, $18; raccoon, $34; brown caracul, $24; Amer. broadtail, $26; Hud. Seal [dyed muskrat], $50; nor. seal, $20. And many others too numerous to mention. $15 and $45 easily worth three times the price. Economy Section. Write for illustrated catalog. MILLER FUR CO. 166 N. MICHIGAN. OPEN EVENINGS.

UNREDEEMED FUR COAT, 45 INCH MARmink, latest style; like new; $17.50. Others $10 up. Topcoats, suits, and overcoats, $5 up. Uncle Max's Loan Co., 675 N. Clark-st.

— — — PHONE LAKEVIEW 6820 — — — Highest cash prices paid for men's used clothing, shoes. Will call. 4042 Broadway.

DON'T SELL YOUR CLOTHES TILL YOU see GORDON. Best pr. for men's clothes. Ladies' fur coats. Mon. 1738. Plaza 1948.

MORE CASH FOR USED CLOTHING, FURS. 4545 Sheridan-rd. Ph. Edg. 7630. Will call.

BEAU. RACCOON, SLIGHTLY USED, $35; Am. brdtl. coat, $45. R. 208, 59 E.Madison.

SEWING MACHINES.

WILL PAY CASH FOR USED SEWING machines, any make. Kedzie 1302.

LOST AND FOUND.

TO FINDERS.

If you have found a cat or dog, a pocketbook, jewelry, or fur, and cannot locate the owner through the "Lost and Found" advertisments in The Tribune, call and go through the "Lost and Found" index at the PUBLIC SERVICE OFFICE. 1 S. DEARBORN-ST.

TO LOSERS.

If you are listed in the telephone directory you can charge an advertisment of your lost article by telephoning Miss Miller of The Tribune ad taking department, Superior 0100. Your advertisment receives the benefit of free listing in the Tribune Public Service office mentioned above for a period of two months. This service facilitates the recovery of lost articles advertised.

BAR PIN—LOST—LADY'S GOLD LEAF, 2 dia., 2 rubies, Wednesday, 71st bet. Jeffery and Paxton. Heirloom. Reward. Butterfield 6063.

BINOCULARS—LOST—BAUSCH & LOMB, IN Yellow cab, Wed., 6:30 p. m. Suit. reward. No ques. asked. Address T D 342, Tribune.

BROOCH—LOST—DIAMOND-EMERALD CIRcle; Friday or Sat., Aug. 30 or 31; in vicinity Palmer House or First National Bank bldg., or Yellow or Checker taxi. Reward. Briargate 4600. Apt. 502, Miss Sack.

BULL DOG — FOUND — VIC. GRANVILLE and Western. Sheldrake 4506.

CIG. CASE—LOST—LEATHR., GOLD TRIM. Brdwy. 3600-3800. Kpske. Rew. Well. 2868.

DOG—LOST—WIRE HAIRED FOX TERR., female, white body, black and tan spots; vic. 5400 N. Kimball. Irving 3057. Rew.

DOG—LOST—WIRE HAIRED FOX TERRIER, male, wht. body, blk. and tan coloring. Vicinity Beverly Hills. Beverly 0895.

DOG—LOST—BLACK SETTER; MALE; ON Monday. Rogers Park 2456.

DOG—LOST—SPITZ, FEM., WHT., CLIPPED. Vic. Wood-Armitage; rew. Berk. 5766.

DOG—LOST—FRI. EVE. IN ENGL.; BR. Boston. White head. Rew. Midway 5871.

DOG — LOST — WIRE HAIR TERR., MALE, "Casey"; vic. Arlington-pl; rew. Div. 0071.

FISH POLES—LOST—[2], LEFT IN TAXIcab, Union sta., Wed. eve.; rew. Bev. 0384.

GRIP—LOST—SUN., SEPT. 1, VIC. CARmen and Milwaukee-av. Ph. Kildare 4227.

GLASSES, KNITTING — LOST — IN COMmonwealth Edison Bldg. Rew. Pal. 10166.

LADIES' WATCH AND MAN'S PEARL Stickpin—Lost—Sta. 2400. Ben E. Sincere.

MOVING PICT. PROJECTOR—LOST—BLK. hand bag, on Homan-blvd. Rew. Dea. 9356.

PURSE — LOST — BLK., DIAMOND SHAPE. West Side, Wed. eve.; rew. Brunswick 1988.

RING—LOST—GREEN STONE, WEDNES., in hotel ladies' rm. Address Y 130, Tribune.

SUITCASE—LOST—LABELED MRS. RUTH Hill, Denver, Colo.; Canal-st. bet. Union Sta. and 11th-st.; rew. Ph. Englewood 1765.

WATCH — LOST — AT SOLDIERS' FIELD, Thursday evening; inscribed W. P. Murphy, Sept. 12, 1934; reward. Call Cal. 7114.

WRIST WATCH—LOST—LADY'S, YELLOW gold. [C. S. to D. M.] Address T M 212, Tribune.

PERSONAL.

IF OWNER DOES NOT CALL FOR FRIGIDaire A12-28, motor 204-312, within 3 days, same will be sold for storage. A. Nurnberg, 3243 N. Western-av.

THANKSGIVING TO SAINTS ANTHONY, Therese, Joseph, Jude, Anne, and to the B. V. M., Holy Family, and Sacred Heart of Jesus, for favors received. B. B. B.

I WILL NOT BE RESPONSIBLE FOR ANY debts contracted by any one other than myself after Sept. 3, 1935. Peter Lang, Jr.

NOT RESPONSIBLE FOR DEBTS CONtracted by any one other than myself. Clem Nyberg, 4706 Belle Plaine-av.

NOT RESPONSIBLE FOR DEBTS CONtracted by any one other than myself after Sept. [illegible]. WILLIAM EVANS.

ANY ONE SEEING YOUNG LADY INJURED at cor. of [illegible], Sept. 3d, 2 p. m. [illegible] 2566.

B. O.—NO CALLERS; J. VERY SICK; WIRE [illegible] come at once. [illegible] JACK.

THANKS TO OUR MOTHER OF PERPETual help for favors [illegible]. M. M.

GEARDLINE LA CARTE—HAVE LOOKED everywh. Please call me, anxious.Love,Troy.

TRAVEL.

Automobiles.

BOTH READERS AND ADVERTISERS ARE urged to exercise caution in arranging automobile transportation with other individuals. References should be exchanged and carefully investigated.

SAN FRANCISCO OR L. A.

Finest and cheapest way to travel. Want people drive our 1935 cars. Share gas only. Leave daily. 5308 Madison. Mansfield 2455.

— — — — — CALIFORNIA — — — — — The low cost, enjoyable way; drive Fords, Chevs., Plymouths; pay part gas exp. only. A. & K. Motors, 4000 Washington. V. B. 8900

DRIVE NEW CARS TO CALIFORNIA. NO car expense. Small sal. Lord. State 7533.

WTD.—DRIVERS, SEATTLE, LOS ANG.; cheapest trans. 6418 Stony Isl. Dor. 6063.

PRIVATE PARTY DRIVE TO CAL. MON.; pass. shr. expen.; driver free; Euclid 9168.

YNG. MAN FROM LOS ANGELES, DRIVE for transportation. Refs. Hay. 3389.

DRIV. TO MINNEAPOLIS SAT., TAKE 4; share expenses. Moshier. Vincennes 3173.

Buses.

—DETROIT, $3.00; ST. LOUIS, $3.50— Minneapolis, $5.00; Peoria, $2.25; Jacksonville, $3.50; Omaha, $7.95; Denver, $14.45; Salt Lake, $21.00; Los Angeles; New York. DE LUXE MOTOR STAGES, WAB. 3886, 746 S. Wabash—215 N. State—Central 6733.

INFORMATION AND TICKETS ON ALL Lines to All Points, 6¼ N. Dearborn. Cent. 8820. 31 E. Roosevelt. Cal. 5646.

SEE DAVE AND SAVE! NEW YORK, LOS ANGELES. 405 S. CLARK. WEB. 1672.

BUSINESS PERSONALS.

CROQ. PERMANENT — INCL. HAIRCUT, shampoo, set, rinse, $1; hair dye, including dye, $1.50; free marcel wave. HEIM, Loop, 6 E. Lake-st. Also South, 1019 W. 63d-st.

$1 COMP. FOR $3 REAL PERM., GUAR. Ring ends. Shir. Temple for child. Lic. opers. 109 N. Dearborn, R. 908. Dear. 9556.

PERMANENTS GUARANTEED—INCLUDES everything, with all curls wanted. $1.25. 159 N. State-st., Suite 814. Cent. 5446.

FREE MARCEL, HAIRCUT, FING. WAVE, etc., daily and Wed., Fri. evenings. Expert supervision. 140 N. State-st., 5th floor.

$3 REAL PERM., $1 COMP., RING, ENDS. Helen-Mae, Lic. oprs. 14 W. Wash. Dea. 6888.

REG. $3 STEAM OIL PUSH UP PERM., $1. Ruth's, 202 S. State-st. Webster 4231.

STOCKS AND BONDS.

WE BUY REAL ESTATE BONDS, ASSM'T. bonds, mtgs., tax warrant. STERN WEISSBURG & CO., 134 N. La Salle. Rand. 1187.

WILL BUY SPEC. ASSESSMENT BONDS and pay cash. Address T P 455, Tribune.

CASH FOR R. E. BONDS, STOCKS, ETC. Continental Disc. Corp., 68 W. Washington.

BUILDING MATERIALS.

Heating and Plumbing Supplies.

FOR SALE — HOLLAND FURNACE, TOgether with hot and cold air pipes; good cond.; used 5 years. Phone Well. 0252.

COLLECTIONS.

COLLECTIONS EVERYWHERE—NO COLlection, no charge, cash or loans on notes, mortgages, account. NORTHERN FINANCE CO., 140 N. Dearborn-st. State 6600.

AUCTION SALES.

WILLIAMS, BARKER & SEVERN CO.— Furniture, Carpets, General Household Goods, 229 S. Wabash. General Auctioneers. Telephone Harrison 3777.

COAL AND WOOD.

GENUINE PEERLESS POCAHONTAS M. R., $7.25; N. Ill. lump, $5.95; nut, $5.75; m. r., $5.50; scrg., $4.65. Reliable Coal Co. See.9028.

TO RENT—ROOMS—CENTRAL.

— — $4 WEEKLY. LIVE IN LOOP — — HOTEL GRANT, 6 N. DEARBORN.

$5 UP WEEKLY—EVERY RM. WITH PRIvate bath. Hotel Dalton, 1234 S. Wabash.

TO RENT—ROOMS—SOUTH.

BLACKSTONE, N. E. COR., 1500 E. 63D-pl., nr. park; all trs.; lg. rs.; run. wat.; $4.

DORCHESTER, 6945 — FRONT RM., ADJ. bath. Reas. Board opt. I. C. Pri. Geppinger.

EIGHTIETH, E., 511, 1ST FLOOR—LARGE rm., sgl. or cple.; kitchen privileges if desired. Call after 6 p. m., Stewart 9517.

ELLIS-AV., 6334—SLEEP., ATTR. FURN., lg., lt., cln., airy; all tran.; $3.50-$4.

HYDE PARK Y. M. C. A.—ALL CLUB FAcilities; near U. of C., transp.; dbl.-sgl., $12-$25 mo. 1400 E. 53d-st. Fairfax 5300.

HYDE PARK-BLVD., 5488—HOTEL CECIL, $4 wk. up; bath; nr. lake, park, I.C., bus.

KENWOOD, 6342—NEWLY FURN. ROOM, adj. bath; pri. fam.; all trans. Mid. 7135.

KIMBARK, 5211—LARGE ROOM, ADJ. bath; priv. home; $3.50. I.C., bus.H.P. 0581

KIMBARK, 6414—LGE. LIGHT RM.; NICE furn., adj. bath; all tran. Also sgle. rm.

MARYLAND-AV., 6401—LARGE, WARM, sleeping or light housekeeping room; good transportation. $3.00 per week.

MARYLAND, 5703—WELL FURN., COMF. rooms; private home; nr. U. of C. Reas.

NORMAL-BLVD., 6400. ENGLEWOOD 3700. NORWOOD HOTEL. New double rms., adj. bath, with inador; all trans.; cafe; $5 wk. up; also kit. apts.

WOODLAWN, 6542—ATTR. FURN. FRONT rms.; sgl. or dbl., $2.50 to $4; all trans.

YALE-AV., 6657—LGE., PLEAS. SUN. FRT. rm.; adj. bath; priv. res; all tr. Nor.1758.

FOR RESP. BUSINESS MAN—FINE RM. and pri. bath in pri. resid. Nr. I. C., bus, surf.; refs. exchg. Address T B 220, Tribune

PRI. JEWISH FAM.—LGT. FRT. BEDRM. in Hyde Pk., for man or couple. Drex.7753

Hotel Rooms.

$5 TO $12 WEEKLY.

350 NEW, BEAU. FURN. RMS. AND BATH. Compl. hotel serv., cafe, garage, theaters, shops, U. of C.; 10 min. to loop; all transp. MIRA-MAR HOTEL, 6220 WOODLAWN-AV. PLAZA 1100.

TO RENT—ROOMS—NORTH.

ALBION-AV.—GENT'S RM. 11X14; ADJ. bath; pri. fam.; all tr. Rog. Pk. 6295.

ARGYLE, 1067—HOTEL SERV.; NEWLY furn., lg. desirable frt. rms.; L, bus; $3-$4.

BANKS-ST., E., 2—BEAUTIFUL ROOMS IN exclusive home. Doubles $9 to $12. Garage studios, $4 to $7. Delaware 9526.

BROADWAY, 3020. BITTERSWEET 1600. BARRY-BROADWAY HOTEL. Hotel service. 15 min. loop; $5 a week.

BROADWAY, 4301—$3.75 WK. UP, LARGE, comf. hotel rm. Bath, shwr. Nr. L, bus.

CHESTNUT, E., 195—SLP. RMS.; SGL., $4 wk.; dl., $5; walk. dis. loop. Nr. McKinlock.

CLARK-ST., 2026. MOHAWK 3460.

HOTEL CLAYTON

NEW BUILDINGS. OPP. LINCOLN. PK. 300 MODERN RMS. BEAUTYREST BEDS. Free radio and fan. Roof garden now open.

$5.00 PER WEEK $5.00

10 MINUTES TO LOOP.

CLARK, COR. GRAND—ST. REGIS HOTEL; mod. rms., $1 day; $4 sgl., $5 dbl. wkly.

ELM, 28 W.—NR. STATE; COZY FT. RM.; run. w.; artistic furn.; also kit.; exc. loc.

KENMORE 4800........LONG BEACH 3012.

LAWRENCE ARMS HOTEL.

Rooms, $3.50 wk., kit. apts.; free parking. Simmons beds, innerspring mattresses. Modern, homelike, full hotel service.

KENMORE, 4837—WELL FURN. LG. FRT. rm., tw. beds; sgl. rms., baths, shrs., $3 up.

LA SALLE, 1039, OR 104 W. OAK; 1-2-3 rms; $4-$5. Hotel rms. $3-$4, tras. $1.

MAGNOLIA, 5452—ATTR. RM.; PRI. FAM.; Sun. brkfst., din.; gar. opt.; all tr.Sun 0870

NORTH-AV. Y. M. C. A.—ACCOMMODAtions, $3 per week up; 10 minutes to loop, L and surf. A fine homelike residence with all club facilities, membership privileges. 24 hr. service, free parking, etc. 1508 Larrabee-st. [1508 N., 600 W.]. Lin. 2633.

NORWOOD, 1252—ATTR. LGE. R.; PRIV. fam.; gentleman; gar. opt.; Thorndale L.

PINE GROVE, 2744—PINEWOOD HOTEL, at Sheridan; large, light, airy rms.; newly decorated; near park and beach; $4, $5.

WALTON-PL., W., 9—LG., PLEAS. RM.; R. w.; suit. 1-2; sgl. frt. rm, adj bath; reas.

A REAL HOME.

With quiet, attractive rooms; also complete club facilities; swimming pool, gyms, cafeteria, etc.; 24 hr. service; bus, L, surface. Singles, $4 up weekly; doubles, $3 up. LINCOLN-BELMONT Y. M. C. A. 3333 N. Marshfield-av. Bittersweet 3333.

420 DIVERSEY. BIT. 4000.

BELAIR HOTEL.

$6.50—PER WEEK—$6.50

$1.50 DAILY.

HOTEL FRANCES,

5054 WINTHROP. LONGBEACH 8933. 100 rooms with baths. $5.50 double.

ARAGON ARMS HOTEL,

4917 KENMORE. LONGBEACH 7840. RMS. WITH BATH, $4 WK. L, BUS TRANS.

COMFORTABLY FURNISHED, RUNNING water. 20 min. to loop. Single and double. $3-$5. Refs. required. Div. 8855.

UNUSUALLY LGE. FRT. RM.; HOMELIKE; bkcase., firepl., gar.; best care. Edge. 4278.

LIGHT SGL. OR DBL. RM.; BOARD OPT.; priv. fam.; 2 blks. L., surf. Sheld. 7642.

Hotel Rooms.

HOTEL NORTHMERE,

4943 KENMORE. LONGBEACH 4234. L, bus, surf. lines; $1 day; $4.50 weekly up.

TO RENT—ROOMS—NORTHWEST.

STAVE-ST., 2119—NICE FURN. SGL. RMS., $3 week. Between Armitage-California.

Fast, Comfortable Trains.

12 min. to loop via C. & N. W. R. R. Refined, homelike rooms, residential section. Clubrooms, gym, tank, air conditioned restaurant and cafeteria, barber shop, sun roof with attendant in charge; 24 hour service; $4 to $6 weekly, including membership. Irv. Pk. Y.M.C.A., 4251 Irving Pk. Pen. 1070

TO RENT—ROOMS—WEST.

ADAMS, W., 4159—ATTR. HTD. RM.; EMP. cpl.; $5; kit. privl. opt.; exc. tr. Nev. 1904.

GLADYS-AV.—VERY DESIRABLE FRONT rm.; small fam.; shwr.; gd. tr.; Col. 7164.

WILCOX, 4010—LGT., PLEASANT FRT. RM. H. w. ht.; $3. Madison-Crawford dist.

WARM RM.—NEW PRI. HOME; SHOWER; hot water; gent.; $3.50; L. Mansfield 9514.

Hotel Rooms.

$4 PER WEEK. NO HIGH PRICES. Complete hotel service; plenty of heat and linen; bath and shower; ½ block all trans. GARFIELD ARMS HOTEL, 3260 Maypole.

WANTED—TO RENT—ROOMS.

GENTLEMAN, 50, LIKE TO RM. WITH fam. with no other roomers. Gus P. Johnson, care of Lundblad, 1636 Sedgwick.

RM. AND BOARD FOR 2 GIRLS; REAS. Vic. of R. I. sta. 95th-st. Wentworth 3287.

TO RENT—HOUSEKEEPING ROOMS.

South Side.

BLACKSTONE, 5601—1-2-3 ROOM KITCH. and slp. rms., $3-$6; I. C., bus; loop 8 min.

COTTAGE GROVE, 6505—1-2 RM. APTS.; nicely furn., $3 up; vouchers accepted.

DORCHESTER-AV., 5336—NEWLY DEC. 1 rm. kit., new frig. Also slpg. rms. Reas.

ELLIS-AV., 6334—2 AND 3 RMS., ATTR. furn. airy, priv. pch.; reas.

ELLIS, 4160—1-2-3 RMS.; WELL FURN.; newly dec.; some with priv. baths, $3-$6.

GREEN, S., 7823—2 NICELY FURN. LT. hskpg. rms.; stm. ht.; very reas.; best tran.

INGLESIDE, 6330—1 RM. KIT. PORCH clean, completely furn.; best transp. $6.

KIMBARK, 6547—LGT., ATTR. 1-2-3 RM. kits., $4 up; slp. rms., r. w., $3; I. C., L, sur.

TO RENT—HOUSEKEEPING ROOMS.

South Side.

LAKE PK., 4919—1-3-4 KIT., PRI. BTH. $4 up; gas, lin., el., bsmt.; reas.; auto sp. tr.; I.C.

LAKE PARK, 4927—LGE. 1 RM. KIT., TILE bath; exc. furn.; comf. slp. rms.; very reas.

YALE, 6449—1-2-3 RMS.; LIGHT, AIRY, well furn.; new. dec.; elec. ref.; $4-$8.

YALE, 7248—2 NICELY FURNISHED RMS. and slpg. porch; gas, elec. free; $7.

$8 WEEK.

PARKLAND HOTEL offers completely equipped kitchenettes with priv. bath and new G. E. refrigeration; 24 hour hotel service; all transportation at door. 1550 E. 63D-ST. AT JACKSON PARK.

47TH, E., 1115—1-3 RMS., KIT., P. BTH., $4-$7; base. apt., p. b., $6; slp.rs., $2.50 up.

62D-ST., E., 922—COMP. FURN. 1-2-3 RM. apts.; spick-span; rollaway beds; $4 up.

62D, E., 1126—1-2 RM. KITS.; LIGHT, clean rms. Pri. porch; blk. L, surf. Reas.

65TH-PL., E., 1449—1-2 FURN. HSKPG. rms., rl. kit., child. wel. $4-$5. All trans.

69TH-ST., 623 W.—COZY 1, 2 RM. FURN. apt., uph. furn., priv. bath, $3-$7. Nor. 1800

3 RMS. COMP. FURN.; GAS, LIGHT, LIN. incl., $9 wk.; adults pref. 7636 S. Shore.

North Side.

BARRY, 718—NICE, LARGE 1 RM. KITCH., $3 wk. up. 2 rms., porch, $5.50; nr. park.

BUENA PARK-TERR., 912—2 BEAU. FRT. rms.; pri. home; cheap; all tran. Bit. 6038

CLEVELAND, 2217, BLK. W. CLARK—HSK., $2.50-$4; new. dec.; quiet place; adults.

BELDEN, 1045—1-2 R. KITS.; WELL FUR. dec.; free pkg.; tourist acc.; $2.50 wk. up.

BROADWAY, 4040—NEW, CLEAN, QUIET; excellent heat; 2 rms., $5; kitchenette, $3.

BYRON-ST., 1034 (3900 N.).

½ blk. Sheridan L, bus, surf. 1 rm. kitch., newly dec. $3 up. Also slp. rms., $3 up; gar.

CAMBRIDGE-AV., 3170—BLK. E. BRDWY. at Belmont. Attr. ft. rm. Rl. kt. Frigid.

CRESCENT, 929 [4100 N.]—3 COOL RMS.; new. dec. Frig.; adlts.; all tr.; also slp. r.

DEARBORN, N., 1447—DEARBORN MANOR. Comfortable rms., baths; hotel serv.; reas.

GRACE, 644—1-2 RMS. OR SLPG.; $3 UP; nr. L, bus, surf., park; free parking.

KENMORE, 4640—1 RM. KITCH., $4 WK.; 2-3 rms., priv. bath, $7-$8; Wilson L, bus.

KENMORE, 4011—1-2-3 RM. APTS., NEW. dec., attr. furn.; $3 up; adults; Sheridan L.

KENMORE, 4237 — COZY, ATTR. 1-2 RM. kits.; shower. Frig.; free parking; very reas.

KENMORE, 4861-63—2-4 ROOMS; NEWLY dec.; everything incl. All tran. $6 up.

LA SALLE, N. 1525—4 RM. APTS., BATH. Steinway piano; $8; hskp. rms., $2.50-$3.50

LAWRENCE, 917—ATTRAC. 2-3 RM. APTS.; comp. furn.; all trans.

LAWRENCE, 822, AT LAKE—BRITE, QUIET 1 r. kit., $4 up; slp. r., $3; maid; L, bus.

OAK, W., 104 OR 1039 N. LA SALLE—1-2-3 rms., $4-$5. Hotel rm., $3-$4. Tran., $1.

RACINE, 4416—ATTR., WELL FURN. 2 rm.; porch, frig.; 1 rm. studio apts. $4 up.

ST. JAMES-PL., 459—2500 N. 1 BLK. BCH., park, 1-2 rm. kit., $4 up. Slp. rm., $3.

WEBSTER 416—WELL FURN. 1 AND 2 RM. kitch. with glazed prch.; $3-$6 wk.; nr. pk.

WINTHROP, 5063—FRONT 1½ R. KIT., $7; 2 r., rl. kit., pri. pch., $7; all transp.

WINTHROP, 5828—LIGHT, CLEAN 1 RM. kitchenettes. All trans. $4 up.

523 DEMING-PL.—LG. STUDIO RM., KITCH. Also single; con. bath. High class apt.

"THE REGAL" OFFERS REFINED COMfort in newly decorated 1½-2½ rm. kit. apts.; elec. refrig., md. serv. 821 Wilson-av.

Northwest Side.

ALBANY, N., 2455—HSKP.; FRIGIDAIRE. Also single room; reas.; block Logan L.

West Side.

WASHINGTON-BLVD., 2147—1-2 RM. KIT. apts., private baths, $5.50 up.

2 COMPLETELY FURN. RMS.; GARAGE; maid service. $5. 1752 W. Roosevelt.

BOARD AND LODGING.

South Side.

GREENWOOD, 4516—DESRABLE HOME for you; pri. bath or r. w.; reas.; all trans.

HARPER, 6021—HOME COOKING, REAL home. I. C., L, surf. $5 to $7. H. P. 2085.

STONY ISL., 6074—LGE., FRT. RM.; OPP. Jack. pk.; rl. home, not ordinary. Dor. 0422.

North Side.

CRESCENT-PL., 939—FRONT RM., BOARD. 4100 N. All tran. Exc. meals. Reasonable.

MELROSE, 454, AT LK. SH.-DR. [3200 N.]. Hotel Del Monte; outside rms., with meals. $10 sgl., $7.50 dbl. Atmosphere of pri. club.

LARGE, OUTSIDE RM.—PRIV. FAMILY; home cook.; reas.; ex. trans. Sunny. 0586.

GOOD HOME; PRIV. FAM., FOR YOUNG girl; priv. bath; exc. meals. Bri. 4663.

2500 N.—BEAU. RM., BOARD, LAUND., $8; gd. home; ex. trans. Buck. 7986.

1254 N. STATE-ST.—"BUS. GIRL"; PRIV. baths; balanced meals; walk lp. Del. 9734.

West Side.

LGE. RM. WITH BOARD—PRIV. FAM.; 1 or 2 girls; L, bus and sur. Kedzie 3348.

Convalescent Homes.

PERFECT HOME FOR AGED, INFIRM, AND MILD MENTAL. MIDWAY 1605.

Children.

HAS SOME ONE A CHILD I CAN LOVE AND take care of? Bung. Par. opt. Pal. 3324.

LOVING CARE IN GOOD HOME FOR child, 15 mo. to 3 yrs. Ravenswood 8967.

HOTELS AND APARTMENT HOTELS.

— LIVE NEAR LOOP AT A LOW RATE —

MARK TWAIN HOTEL

NEW FIREPROOF BLDG. FREE RADIO. Beautyrest beds, tub, shower, in-a-dors. Single rooms or suites. Garage service. $1.50 daily up. $7 wkly. up. Spec. mo. rates. 111 W. DIVISION AT CLARK. LIN. 7110.

MONTROSE BEACH

925 MONTROSE-AV

1-2-3 ROOM APTS., $35 UP.

New Bldg. Soundproof. Elegantly furn. Refrig. Radio Coffee Shop. Garage. 24 HOUR HOTEL SERVICE.

COMMONWEALTH HOTEL,

Diversey at Pine Grove, 2 blks. from Lake Michigan and Lincoln Park golf courses where fees are 20c. Rates: $2, including gar., single; $3, including gar., double. Newly furnished rooms, $45 up month.

NEW PAXTON HOTEL

$1.50 SINGLE, $2 DBLE. AND UP DAILY. SPEC. wkly. rates, $5 up; 200 rms., pr. bath, tub and shower; cafe, garage in conn.; 10 min. to Loop. 1432 N. La Salle. Moh. 0541.

Norwell Apartments

154 W NORTH-AV [AT LA SALLE] Modern Kitchenette apts Hotel Service. Weekly Monthly Rates. Very Reasonable. NEAR LINCOLN PARK PH. MOH. 1065.

Midland Club Hotel

172 W. Adams. 22 story mod. bldg. $2 sgl., $3 dbl. daily. Weekly rates. Ballroom accommodations for 1,000 people.

$5—$5—$5—$5

a week. Each room has just been completely decor.; private bath, radio; L and surf. tra. PERSHING HOTEL, 6400 Cottage Grove.

LINCOLN PARK ARMS.

One room and bedroom apartments; twin and double in-a-dor beds; complete hotel serv.; reasonable rates. 2738 Pine Grove-av.

$4—$4—$4.

A modernized room with private shower, this summer as low as $4 weekly. Marshall Hotel, 1232 N. La Salle. Mohawk 3080.

HOTEL PLAZA, NORTH-AV AT CLARK— Large, cool single rooms with private bath. $8 weekly, $32 monthly. Superior 2680.

HOTEL RALEIGH, 648 N. DEARBORN. Single, $5; double, $6. Free parking.

721 BELMONT — THE ABBOTT HOTEL— Rms. with bath, $5 up; com. ser. Bit.2701.

739 BELMONT—LAKE VIEW HOTEL—PR. kits.; elevators; comp. serv. Lake V. 8722.

TEVENS APTS., MICHIGAN-AV AT 7TH $45 to $250 monthly. Wabash 4400.

LITTE HOTEL, 6817 DORCHESTER-AV.— Beautiful rooms, inadors, showers, $4.

HOTELS AND APARTMENT HOTELS.

CANTERBURY COURT

Offers an exceptionally smart apartment with view of lake—radio—well equipped kitchen—modern tile bath and shower for $60.00.

1220 North State-pkwy.

THE PARK DEARBORN

Does offer the best value in smartly furnished 1 to 3 room apartments on the Near North Side, with real kitchens and colored tile baths.

1260 N. Dearborn-pkwy.

ON THE DRIVE.

WELLINGTON ARMS

2970 SHERIDAN-RD.

Smartly furn. 1-1½-2 room kitchenette apts., completely equipped; overlooking Lincoln park and the lake; 15 minutes from loop; $40 up unfurnished; $50 up furnished. Daily rate at $2.50 day up. BITTERSWEET 4600.

2 and 3 Room Apts.

Furnished kitchenette apts. with complete hotel service. Dining room, food shop. Bus at door. DE WITT HOTEL.

244 E. PEARSON

HOGAN & FARWELL, INC., Direction.

SKYSCRAPER APTS.

IN THE HEART OF THE LOOP.

2-3 ROOM SUITES FROM $70 FULL HOTEL SERVICE. Swimming pool and gymnasium facilities. 45 STORY STEUBEN BUILDING. Apply 22d floor. 188 W. RANDOLPH.

APARTMENTS AND ROOMS TO SHARE.

5 RM. BEAUTIFUL WISC. SUMMER HOME; elec. refr.; hot water, firepl.; beach; garage; wooded; refs. req. Armitage 6438.

REF. GIRL SHARE BEAUT. APT. SAME; nr. lake; piano, radio; reas. Buck. 0318.

GIRL—SHR. WITH SAME CLEAN ATTR. 3 r. apt. $5 wk. 1352 Argyle, 2d. Edg. 2078.

LADY — WILL SHARE BEAUT. STUDIO apt.; 2 bus. girls. 165 E. Ontario. Del.5223

TO RENT—HOUSES.

South Side.

N. E. COR. 21ST & PRAIRIE.

22 ROOMS, 7 BATHS. Large, light rooms, some with kitchenettes; A1 rooming location and transp. Agent on premises. Open evenings and Sunday. RALPH H. WOODLEY. 1638 E. 55th-st. Hyde Park 2187.

56 W. 68TH-ST.—8 RM. MOD. BRK. HSE.; 4 bdrms.; Frig., lge. yard; all tran.; immed-poss.; $40 mo. Owner. Hyde Park 1467.

7641 BENNETT-AV.—5 RM. MOD. BRICK bung.; hot wtr. heat; automatic hot wtr.; insulated; garage; $47.50. Or furnished.

North Side.

THERE ARE STILL GOOD HOUSE RENTAL values on the North Shore. Call us for inspection. QUINLAN & TYSON, 1571 Sherman-av., Evanston. Rog. 2616. Univ. 2600.

11 RM. HOUSE—ALL OUTSIDE RMS., H. W. ht., lg. lot. 4522 N. Ashland. Long. 9000.

Northwest Side.

1852 MULLIGAN-AV.

Mod. 6 rm. brick bung. Decorate to suit. Poss. Oct. 1. Blk car line. $37.50. Fra. 8383.

7 RM. HOUSE; H. W. HT.; GAR.; NORWOOD PK. GOOD LOC. PH. NEW. 0291.

WILL RENT MY 6 RM. HOME TO REsponsible party. Inq. 5600 Fullerton.

Suburban—North.

ON THE LAKE SHORE

IN EVANSTON.

If you are a busy business man, you cannot afford to spend much time commuting. It is almost impossible to find a home within 25 minutes by auto or train from Chicago's business district, where you feel secluded and quiet, yet never lonesome or isolated. We have such a house for rent, 14 rooms, garage with living quarters, and everything that goes to make up a marvelous home. Built high on a walled-in terrace, overlooking the lake, every room is flooded with sunlight and the views are over lawns and into deep woods and out over the colorful waters of Lake Michigan. COOK ESTATE. 115 Dempster-st., Evanston. University 4185. 161 E. Erie-st., Chicago. Superior 2875.

NORTH SHORE LIST—MRS. FULLER AND Wm. Pickford. Greenleaf 7220. Winn. 3603.

FURNISHED OR UNFURN. 8 LGE. RMS., mod.; imm. occ. 221 Sheridan-rd., Wilmette.

Suburban—Northwest.

BEAU., MOD. ENGLISH BRK. HOME, MT. Prospect; 6 lg. rms., att. gar., oil ht., tile bath, extra lav.; Beau. landscaped lg. lot; elec. refr.; 29 min. C. & N. W. $60. Arm. 7109.

Suburban—West.

NORTH OAK PARK DUTCH COLONIAL 6 rm. home at 1119 Schneider-av. Possession Sept. 15. Rent $60 or best offer. Johnson Bros., Austin 3121.

6 RM. DUPL. HSE., GAR.; OIL HT.; TRAN.; $55 [heat incl.]. Call Hinsdale 142.

TO RENT—FURNISHED HOUSES.

8 RM. FRAME, 4 BEDRMS., BATH, EXTRA lav., gas ht., 2 car gar.; immed. posses. Will rent, furnished, to responsible party. Open Sat. and Sun. 5443 Lakewood-av.

WANTED—TO RENT—HOUSES.

WANTED—MOD. 7 RM. BRK. RESIDENCE, cor. or lge. lot, garage, 1½ bath, mod kit.; Nr. transp. Nor. W. side. Keystone 5324.

6-7 RMS., VICINITY BRYN MAWR AND Kimball-av.; double plumbing; will pay liberal rent. Keystone 1899.

WTD. — 5 RM. BUNGALOW — BEVERLY Hills or Oak Park. Briargate 1922.

TO RENT—APARTMENTS.

SOUTH.

General List.

4900 DREXEL-BLVD.

3 TO 6 ROOMS, 1 AND 2 BATHS. $45 AND UP. De Luxe apartment for October 1. AGENT, 4906 DREXEL-BLVD., OR GEORGE S. LURIE CO. FRANKLIN 0370.

7646-58 INGLESIDE-AV.

3½-4 very lge. rooms; 5 r. efficiency; elec. refrig.; rollaway beds; facing park; nr. I. C. Reasonable rent. Janitor will show.

SOUTH SHORE—$30-$52.50.

Attractive 2-3-5 room apts; near Jackson park, lake and I. C. transportation. 6715 PAXTON-AV. MIDWAY 5118.

1101-1123 Hyde Park-blvd.

Attractive apts.; 3, 4, 5 and 6 rms., with 1 and 2 baths. See agent or janitor on prem.

2-3-4 RMS., $25 UP.

Free gas and refrig. Bus at door; 2 blks. L. 4336 Drexel-blvd. Oakland 4951.

4740 GREENWOOD-AV.—UNUSUAL ATTR. 3-4-5 rm. apts. [24 ft. liv. rm.]; Exclusive mod. bldg.; elec. refr.; all tran., $45 up.

6742-52 EAST END-AV. — 2-3-4 ROOMS; G. E. refrig.; ½ blk. park; ex. trans. Reasonable rent. Apply janitor.

4455 WOODLAWN—3-4 COZY RMS., NEWLY dec., mod., htd.; I. C., L; $27.50-$32.50.

TO RENT—APARTMENTS.

SOUTH.

General List.

— — FOR IMMEDIATE OCCUPANCY: — —

1 ROOM
7046 Crandon-av.; free gas and light. $25.00

2 ROOMS.
5037 Dorchester; free gas; newly dec...$32.50
5841 Blackstone, near U. of C.; lge. rms..$40

4 ROOMS.
900 W. Marquette; corner apt.; large rooms; elec. refrigeration..........$40
5226 Woodlawn; light wdwk.; el. refrig.$37.50

5 ROOMS.
5228 Woodlawn; large rms.; newly dec.$47.50
5409 Maryland; will dec.; elec. refrig.....$45
511 E. 71st.; lge. rms.; newly dec.; barg.$30

6 ROOMS.
5515 Kimbark; G. E. refrig.; large light rooms $55
1349 E. 53d; elec. refrig.; will decorate...$50

CHARLES E. FOX & CO.
1521 E. 53D-ST. PLAZA 6900.

2 and 4 Rooms, $30-$52.50.

Bright and airy apts. in fireproof bldg. with beautifully landscaped gardens. Artistically decorated, painted walls, ivory woodwork; floors like new. Inador beds; exceptionally good closet space. Modern stoves, electric refrig. Built-in kitchen cabinets. 3 blks. to I. C., ½ blk. to shops, 4 blks. to lake. 4726-40 Woodlawn-av. BAIRD & WARNER. Dorchester 5400.

4 RMS., $27.50 TO $30.00.

N. W. COR. 73RD AND UNIVERSITY-AV. Electric refrigeration. Newly decorated.

3 ROOMS—$32.50.

7209 GREENWOOD-AV. Free refrigeration. New building. Agent at 7256 University-av.

Choice Oct. 1st Selection

in modern bldg.; large, light rooms; ina-dor bed; free refrig.; convenient transportation.
6640 Yale-av., 4 rms..........$35
7616 Colfax, 4 rms..........$37.50
8152 Maryland, 4 rms..........$37.50
6515 Harvard, 4 rms., de luxe..........$45
Englewood 3000. Agent on premises.

SOUTH SHORE TOWERS.

2-3-4 ROOMS (2 BEDRMS.)

FROM $50.

7300 SOUTH SHORE DRIVE.

A DISTINCTIVE APT. HOME

3017 E. 78TH-ST.

Newly decorated 3 and 4 room apts., overlooking lake in a beautiful 7 story fireproof bldg.; elevator service; rentals from $65 to $80, including gas and electricity. Owner's representative on prem. 2 to 6 p. m.

8 ROOMS AND SUN PARLOR

All outside rms., unusually large, light, and airy. Canvased walls, 3 master bedrooms, 2 master baths, 2 maids' rooms with bath, butler's pantry, private laundry. By appt. Ran. 1994 or Kenwood 4743. 1347 HYDE PARK-BLVD.

5240 DREXEL-AV.

Very desirable 3½-4-5 room apts. All large rooms; ample closet space, light and airy. Rents are very reasonable. Agent on premises call FAIRFAX 3914.

6640 MARYLAND—2 AND 4 ROOMS WITH inador beds, elec. refrig., white enameled woodwk. Newly sanded floors. $25-$32.50.

One, Two, and Three Rooms.

hyde park's finest
2 and 3 room apts.
with Kitchenettes.

Free Gas, Light and Refrigeration.

ELEVATORS.

Near beach, park, university. 10 minutes to Loop. I. C. or outer drive. At lowest prices ever quoted in this choice building.

5120 harper-av.

AGENTS ON PREMISES.

Stop! Look! Save!

1155 S. Mason-av., 1½ rooms, 3d....$27.50
7022 S. Halsted-st., 3 rooms, 2d..... 35.00*
618 S. Lawndale-av., 3 rooms, 3d.... 30.00

*IMMEDIATE POSSESSION.

R. H. DROEGE.
10 S. La Salle-st. Fra. 2400.

2-3 ROOM APTS. IN FIREPROOF BLDG. Elevator service, free gas, light, refrig.; $32.50 up. 1536 E. 69th-st., corner Stony.

3½ LARGE, LIGHT, AIRY RMS.; ELEC. refrig.; $32.50. 8246 Rhodes.

HARVARD-AV., 6444—LT. 2 RM. KIT. APT. 2 lg. closets; Frig.; $30; near R. I., L.

8155-57 S. MARSHFIELD—2-3 RMS., BEDrm. and inador, refr., $30-$35. Rad. 6485.

Four, Five, Six Rooms, and Larger.

962 E. 84TH-PL.—UNUSUALLY LIGHT, spacious 5 rms. with tile bath and shwr.; elec. refrig.; nr. I. C.; reasonable.

BEAUTIFUL MODERN 6 ROOMS, 2 BATHS, elec. refrigeration; Illinois Central; Gentiles. 8343 Ingleside-av.

5 ROOMS, 2 BATHS — EAST 53D ST. $50 month; 2 blks. I. C. express. Telephone Midway 9052. Possession now.

810 OAKWOOD-BLVD.—MOD. 5 RM. APTS., nr. L, I. C., sur. and bus; newly dec.; $25. Resident jan. or call Clarke. Drexel 3600.

FOR OCT. 1ST—5 LGE., LIGHT RMS., $40; front of bldg.; refrig.; new gas stove. 6341 Normal-blvd. McClun, 217 W. 63d.

6 RMS., $40; NICELY DECORATED; ALL light outside rms.; suitable for home or roomers; exc. tran. 806 E. 65th-st.

7057-59 EGGLESTON-AV.—LGE. 4-5 RM. apts. G. E. refr.; reas. rent., 1 blk. park, ½ blk. Rock Island, L, surf. Agent on prem.

WOODLAWN ARMS—LGE., LGT., MOD. 4 rm. apts.; canv. walls, tile bath, inador; $50-$65. Mgr., 5046 Woodlawn. Ken. 4209.

6939 OGLESBY-AV.—6 RMS., 2 BATHS, all canvas walls, 3d apt. in choice 3 flat bldg., available Sept. 15. Dorch. 7470.

130 W. 71ST-ST.—NEAR WENTWORTH-AV. 6 rooms; steam heat; very nice apartment; near R. I. Ry.-rd.; $35. Agent on premises.

833 E. 65TH-ST. — CORNER OF MARYland-av.; 4 and 5 rooms; newly decor., elec. refrig., newly sanded floors. $30 to $35.

6 LARGE RMS., 2 BATHS, ONLY $60. 1ST apt., modern 3 flat bldg.; nr. 79th-st. shopping. 7831 Creiger. Fairfax 9280.

ON MIDWAY—STRICTLY MOD. 4 ROOM apt.; $50; canv. walls, ivory thruout; tile bath, shwr.; G. E. refrig. 1518 E. 59th-st.

MOD. 4 RMS., $32.50; 6 RMS., $40—KEYS at 8535 Stony Island. Reg. 3684.

6600 KENWOOD—4-5 ROOMS; REFR.; NR. I. C.; $32.50-$40. Hyde Park 7000.

7000 CLYDE-AV.—BEAU. COR. APT., 4-6 rms., 2 baths. Barg. Owner. Dorch. 7938.

ULTRA MOD. 6 RM. APTS.—EX. TR. REAS Owner, 6541 Woodlawn. Hyde Park 2340.

KIMBARK 5335—6 LGE. RMS., FRESHLY dec., sun porch, fireplace. Cent. 3337.

7229 PRAIRIE-AV.—6 RMS.; NEWLY DEC.; stm. ht., elec. refrig., gar. Stewart 7003.

7 RM. APT., 6245 GREENWOOD, 3D FLR. Ex. tr. $37.50. Keys 2d flr. Sta. 1675.

VERY DESIRABLE 5 RM. APT.—NEWLY dec.; good transp. 6757 Ridgeland-av.

6 RMS., 2 BATHS, SUN PARLOR, I. C. trans. Nr. U. of C. Reas. 1418 E. 57th-st.

1125 HYDE PARK-BLVD. — 4, 6 ROOMS; $30, $37.50. Agent on premises.

5506 S. RACINE-AV.—5 RM. APT.; STEAM heat; $30. Agent on premises.

4 OR 6 LG., LIGHT RMS., PORCH, FREE refrig., tile baths. 5053 Ellis.

CALUMET-AV., 7947—6 RMS.; TILE BATH, shr.; G. E. ref.; gar.; nr. schls.; gd. trans.

7341 YATES—LGE. 6 RM., MOD., GLAZED pch., ivory fin., s. driv., I. C. Regent 3522.

WOODLAWN, 6546—7 RMS., ENCL. PCH. 4 bedrms., all rms. off hall. Refr. Gar. Reas.

5121 UNIVERSITY—ULTRA MODERN 8 rms. 3 baths; all mod. appts.; barg.; $90.

6256 STONY ISLAND-AV.—FACING PARK. 5 rooms, $35. Lake View 6480.

7153 BENNETT—LOVELY MOD. 4 RMS., cor. bldg.; G. E. ref.; I. C., bus. $37.50 up.

TO RENT—APARTMENTS.

SOUTH.

Four, Five, Six Rooms, and Larger.

4 ROOMS—$50.
6 ROOMS, 2 BATHS—$75.

Modern apts., east of I. C. Fireplace, bookcases, canvased walls, ivory woodwork, G. E. refrig., inlaid linoleum in kitchen. Built-in tubs and showers. Garage avail. 1 blk. to I. C., bus, surface lines. 5514-26 Cornell-av. BAIRD & WARNER. Dorchester 5400.

OVERLOOKING LAKE.

2559-67 E. 71st. Not a business street; 6 large rooms, with canvas walls, tile and shower bath, G. E. refrigeration; 2 blocks to I. C., surface lines, bus. $60-$85. J. L. HESS. 2257 E. 71ST. MIDWAY 0050.

1463-65 S. MICHIGAN.

$35—IMMEDIATE POSSESSION—$35. 6 large, light rooms; A1 rooming location and trans.; steam heated; electric lights; mod. plumbing. Agent at 1461 S. Michigan. RALPH H. WOODLEY. 1638 E. 55th-st. Hyde Park 2187.

7625 YATES-AV.

6 rooms, 2 baths; 2d apt.; tile and shower bath, canvas walls, fireplace; very modern; garage included; $80. J. L. HESS. 2257 E. 71ST. MIDWAY 0050.

EAST VIEW PARK.

2 blocks East of I. C. at 54th-st. 4-5-6-7-8 ROOM APTS. 2 AND 3 BATHS. LOW RENTAL. Office, 5427 EAST VIEW PARK. MID. 4640

6 Rooms, 2 Baths—$57.50.

Cross ventilation; private rear porch; ivory woodwork. Everything new; floors, fixtures, stove, sink, refrigerator, 1 blk. to I. C., street cars and shops. 4612-26 Lake Park-av. BAIRD & WARNER. Dorchester 5400.

EXCLUSIVE CORNER.

SUPERB 6-7 ROOMS, 2-3 BATHS. Uniquely beautiful layouts and appointments, spacious tiled sun parlors; sleeping porches. 5142 University-av. Midway 7370.

6916 OGLESBY-AV.

Beau. 7 rm. apt.; 3 tile baths; glazed priv. rear porch, 25 ft. wide; I. C. trans.; 2 blocks to Lake Michigan. Open for inspection.

7744 SOUTH SHORE-DRIVE

Modern 4 room apt., $50.00; 2d floor; available Oct. 1. Saginaw 1226.

SO. SHORE—DESIRABLE 5 LGE. RMS.; living rm. 14x23; glazed pch.; extra lav. Nr. Jackson Pk., stores, cars, bus, I. C.; 15 min. to loop. 6839 Cornell-av.

LARGE, LIGHT ROOMS.

942 E. 56th—4-5 rms., beau. dec.; in-a-dor. Refrig. Near U. of C., parks. 1309 E. 53d.

6338-40 ELLIS-AV.

7 rm. apt.; entirely redecorated; new G. E. refrig.; very reas. Hyde Park 4052.

5536 DORCHESTER-AV.

6 rooms, 2 baths, sun room, bungalow type, near I. C. and U. of C.; elec. refrig.

LIKE NEW—CHOICE LOC. HYDE PK. ULtra mod. 7 rm. apt., exposed on 4 sides. 3 full baths, garage incl.; no alley; nr. schools; A-1 transp. $100. Hyde Pk. 8029.

625 W. 73D—CORNER LOWE-AV.; 4 AND 5 rms., sun parlor; inador, 5 closets, elec. refrig., white enameled woodwork, newly sanded floors. $32.50 and $37.50.

DE LUXE APTS.—S. SHORE AND HYDE PK.
5 rms., 1st, 2d, 3d, solarium....$60-$75
6 rms., 1st, 2d, 3d, 2 baths.........$75-$100
Campbell, 7503 Exchange-av. S. Shore 2793.

SOUTHWEST.

Four, Five, Six Rooms, and Larger.

6 RMS.—STOVE HEAT; NEW, DEC.; $30; nr. trans. and school. 5359 S. Turner, 2d.

NORTH.

General List.

1400
LAKE SHORE
DRIVE

Offers Unique Advantages in Unfurnished Apts.

SERVICE.

Desk clerks, receiving clerks, housemen, doormen—complete hotel service, maid service, valet, etc., always available.

CONVENIENCE.

Complete roster of modern hotel adjuncts—dining room, commissary, news stand, beauty parlor, barber shop, dress shop, gift shop.

Occupancy—Now or Fall.

LISTED RENTALS INCLUDE LIGHT, GAS, REFRIGERATION.

1½ rooms—Living rm. and kitchenette.$52.50
2 rooms—Living rm., dinette, kitchenette.$55
3 rooms—Liv. rm., dinette, bedrm..........$80
2½ rooms—Living room, bedroom, and kitchenette..........$65

Elmer A. Claar & Co., AGENTS.
WHITEHALL 4180.

COOK and JACKSON, INC.
161 E. Erie-st. Del. 7755.
Personal Care Management.

808 TOWER COURT.

Overlooking Michigan-av.; 1-2 room studio and kitchenette apts.; woodburning fireplace; short walk to loop; rentals reasonable.

747 NORTH WABASH-AV.

One to three room kitchenettes unfurnished, $50 to $90. Rentals include gas, light, and refrigeration. Modern elevator building, tile baths, forced ventilation. Agent on premises. Delaware 8075

201-09 East Chestnut-st.

Corner Seneca; Six to seven rooms, three baths; in Streeterville, close to the lake, walking distance to the loop; attractive rents; janitor on premises.

DESIRABLE APTS.

2901 Seminary-av.

2½-3½ rooms in modern new building in attractive locality. Pleasant arrangements. Electric refrigeration. Reasonable rentals. Surface, L, and bus convenient.

R. H. DROEGE
10 S. La Salle-st. Fra. 2400.

NEAR NORTH SIDE

It's wonderful to live where you can get home early to dinner, and when you go out in the evening, still get your full night's rest and it is only a short walk to the office in the morning. Studios with high ceilings, in a little lamp lighted court, perhaps a bungalow, apartments that are unusual, all with fireplaces and not so far from the lake. We are glad to make little changes that you personally may suggest. COOK ESTATE. 161 E. Erie-st. Superior 2875.

3½-5 ROOMS, $35-$42.50.

4896 N. Ashland-av., cor. Ainslie-st.; inador beds; free gas, refrigeration. Agent on premises, or call C. Devos, Sunnyside 3995. HAROLD E. VETTER & CO., 6236 Broadway. Rogers Park 6430.

2000 LINCOLN PARK WEST.

Directly opposite Lincoln Park. 2-3-4 rooms, from $50. Spacious, well arranged suites—doorman. PETER F. REYNOLDS. LINCOLN 3633.

2 RMS., $25; 4 RMS., $35.

839-841 Dakin-st., newly decor.; refrig.; ample closet space. See janitor, 3921 Rokeby-st. The Knight Trust. Superior 7060.

1206-30 JARVIS-AV.—BEAU. 2½-4-5 ROOM lake front apts., private beach, $40 up. 1201 CHASE, AT LAKE—1 RM. KITCHNT., free refrig., $30; furnished, $35. Gentiles.

SHERBURNE BEACH,

6259 SHERIDAN-RD. 3-5 spacious rms. Private beach. Restricted.

2-3-4 RMS., $32.50 UP.

2500 N. at Lincoln Park. Unusual values. Carpeted apts. 444 Roslyn-pl. Wab. 2637.

544 BROMPTON.

High class 3-4 rm. apts. nr. outer drive. Elec. refrig. See jan. on prem. Fra. 8383.

1633 NORTH SHORE-AV.

Modern 3½ rm. apts., electric refrig., $30. See janitor on premises or Franklin 8383.

— — — — 520 SURF-ST. — — — — — 2, 3, and 4 rooms; tile bath; refrigeration; excellent location and transportation.

2-4-5 RMS.—$27.50 UP PATIO APTS. B F. Weber Co., 6214 N. Clark. Shel 1466

MARSH. [illegible] FIELD GARDEN APARTMENT homes. 411 Blackhawk-st. Lin. 2122.

3½-5 RMS. ON LAKE, $40-$57.50; FREE refrig. 7621 Eastlake-terr., nr. Howard.

656 CORNELIA—3-4 LOVELY RMS.; MOD. bldg.; G. E. ref.; ex. trans.; barg. $30 up.

TO RENT—APARTMENTS.

NORTH.

General List.

Modern Cheerful Reasonable

2905 Seminary-av., 2½ rooms, 1st....$27.50
6174 N. Lincoln-st., 2 rooms, 2d..... 27.50
6172 N. Lincoln-st., 2 rooms, 1st, 2d. 27.50
2903 Seminary-av., 3 rooms, 2d...... 30.00*
6166 N. Lincoln-st., 3½ rooms, 3d.... 35.00
6180 N. Lincoln-st., 3½ rooms, 2d.... 37.50
1456 Birchwood, 4 rooms, 3d......... 42.50
1307 Addison-st., 4 rooms, 2d-3d..... 35.00*
1329 Addison-st., 4 rooms, 1st....... 35.00*
4876 N. Ashland, 4 rooms, 2d......... 35.00*
1903 Granville, 4 rooms, 2d.......... 40.00
1215 Winona-av., 4 rooms, 3d........ 27.50*
1423 Cullom-av., 4 rooms, 1st-3d..... 35.00*
4874 N. Ashland, 5 rooms, 1st........ 42.50*
3407 Bryn Mawr-av., 5 rooms, 3d..... 45.00
1045 Dakin-st., 6 rooms, 2d.......... 35.00*

*IMMEDIATE POSSESSION.

R. H. DROEGE.
10 S. La Salle-st. Fra. 2400.

One, Two, and Three Rooms.

1140 N. LA SALLE

1½-2-2½ Room Apts.
RENTAL $30 UP.
Investigate Our New Plan of Furnishing

which permits one to own a complete set of our new modern furniture by paying a small additional sum monthly. FREE GAS AND REFRIGERATION. 8 STORY BLDG. 24 HOUR SWITCHBOARD. JOHN T. WHEELER & CO. LIN. 5900.

WHERE

Can you get a 14th floor kitchenette apartment on the Near North side for only $30.

1100 N. LA SALLE

Inspect these modern 1½-2-2½ rm. apts. today Free gas, refrig., 24 hr. switchboard. Div. 5320.

2 and 3 Room Apts.

Free gas, light, and refrigeration. Complete hotel service available. Bus at door. DE WITT HOTEL,

244 E. PEARSON

HOGAN & FARWELL, INC. Direction.

THE SHERIDAN SURF

425 SURF-ST.

Two sunny, spacious rooms, $50 and up; large living room, real kitchen, dinette, tile bath, attached dressing room, gas, light, and refrig. included; near Sheridan-rd. and Lincoln park; 18 minutes to loop.

415 FULLERTON-PKWY.

OPPOSITE LINCOLN PARK. 2-2½-3 bedrm. apts.; $50 up. Parquet floors; 24 hour elevator service. PETER F. REYNOLDS. LINCOLN 1518.

1050 DAKIN-ST.

2 rooms, inador, free gas and refrigeration. Block to Sheridan L. $27.50. John J. Ready & Co., 4001 Sheridan-rd.

2 Rms., $32.50-$35.

Bedrm., kit., dinette, lg. cabinets; tile bath, shower; in-a-dor; free gas, light, refrig.; elev.; near Cubs' Park, lake. 3449 Elaine-pl.

445 ST. JAMES-PL.

3 full size rms. and kitnt., inador; free refrig.; 15 min. to loop. At Lincoln Park.

— — — 1½-2½ ROOMS—$30-$35. — — — 900 Winona-av. [5100 N.]. Inador beds, elec. refrig. Agent on premises. Edge. 6397. H. E. Vetter & Co., 6236 Broadway.Rog.6430.

1344 ARGYLE—MOD. 3 RM. BEDRM. APTS. Ivory woodwk., new range, etc. All trans., shops. $28.50 up; resident mgr.

719 ALDINE—2½ RM. KITCH., INADOR bed; front apt. Lakeview 3430.

2 RMS. AND KITCHENETTE, $25; ELEC. refrig. 5926 N. Paulina-st. See janitor.

5240 SHERIDAN-RD.—2-2½-3 RMS.; CARpeted; gas, light, refrig. free; reasonable.

Four, Five, Six Rooms, and Larger.

4 ROOMS, $35.

All large, light, comfortable rms.; good locality; mech. refrig.; good transp.; near schools and churches. 4832-68 N. Ashland.

4 ROOMS, $30-$32.50.

Newly dec., cozy apts.; inador, porches, G. E. refrig. See janitor on prem., 3518-30 Broadway. The Knight Trust Co. Sup. 7060.

4 R., 903 AIRDRIE-PL. MOD $32.50
4 r., 611 Melrose. Mod.; ref., sl. p.$35.00
5 r., 4118 Brdway. Mod.; ref. New dec.$35.00
5 r., 4660 N. Spaulding. Mod. ref....$42.50
6 r., 1022 Belmont, new. dec., $35. Dea. 0356.

EXCEPTIONAL VALUE.

4 lge. front sunny rms., near school and park. American neighborhood. Attrac. lease to high grade tenant. 2728 Lunt-av.

5 ROOMS, 2 TILE BATHS.

Spacious rooms, cedar lined closets, 2 blks. Jarvis L; $87.50. 1544 Sherwin. Rog. 6360.

720 WAVELAND.

4-5 mod. rms., G. E. elec. refrig. See janitor on premises or call FRANKLIN 8383.

1706 ESTES, ROGERS PARK.

5 light, spacious rooms; elec. refrig.; $50; 4 lg. closets; excel. trans. Wellington 6116.

4 LARGE RMS. AND PCH.; NEWLY DEC. and floors sanded; elec. refrig.; front apt.; E. of Sheridan-rd.; only $32.50 up. Agent or janitor will show. 912-22 Lakeside-pl.

4 Rooms, $32.50 Up.

5810 Wayne-av. Refrig., light, airy, yard. Jan. on prem. or Thos. D. Bell. Lon. 0489.

7 RMS., 3 BATHS, BREAKF. AND SUN RM., facing lake. Sun in all rooms. Unusually spacious and homelike. Decorate to suit. $135. 2828 Sheridan-rd., 2d flr. Bitt. 2298.

4 ROOMS—VERY MODERN

Hot w. ht., canv. walls, tile bath, showers; 2 blks. L, ½ bus. Reas. rent. 4527 N. Paulina.

7614 EASTLAKE-TERR.

Facing lake. High class 6 rms., 2 baths. New. dec., sun parl., incin., scr. pch.

. . . . . 5615 WAYNE-AV. . . . . . 5 large, light rooms, 2 pchs.; good trans.; immediate possession. H. W. CROXTON & CO., 4723 Broadway.

LEAVITT, N., 6439—MODERN APT.; 6 LGE. rms., 2 baths; nicely decorated. Ray E. Knauer & Co., 2344 Devon. Shel. 4045

7313 CLAYTON-COURT—5 LT. RMS., SUN par., refg.; nr. park; W. of Clark; $47.50. H. W. CROXTON & Co., 4723 Broadway.

DESIR. NEW. DEC. 6 RMS., 5 CLOSETS, 2 baths, priv. porch, $50; 4 rms., alcove, 3 closets, $35; dec. to suit. 841 Montrose.

1618 WAVELAND-AV.—5 RMS., COR. APT., 3d flr. Heated, elec. refrig.; near schls., church; $45. McGuire, or Lakeview 3430.

4 LARGE SUNLIGHT RMS., BATH WITH shower; quiet neighborhood; overlooking golf course. 2408 Grace-st. Juniper 2139.

5 LARGE, LIGHT RMS., STM. HEAT, EL. refrig.; priv. porch; 1 blk. L, 2 blks lake; 2 apt. bldg. $45. Gentiles. 1340 Farwell-av.

HIGH GRADE COR. 1ST APT.—6 RMS., 2 baths; private heated garage optional; immediate occupancy. 636 Wellington-av.

5 RMS., LRG., LT.—1018 BERWYN, 5351 Kenmore, 5259 Winthrop. Decorated; ref.; nr. park, beach, bus, L. Janitor on premises.

5123 SHERIDAN—5-6 RMS., LG. SUN PAR., shwr., ext. lav.; all trans. Janitor on prem.

6559 N. TALMAN—5 ROOM CORNER APT.; sleep'g porch and garage. Briargate 2113.

4828 KENMORE—6 RMS., LGE. LIV. RM.; extra lav.; glaz. pchs.; all trans.; $52.50.

1343 FOSTER—5 RMS., 1ST, $40; REFRIG., glazed pch. Sunnyside 4027.

ATTR. 4 RM. APT., 2 BEDR., STM. HT.; Frigid., ex. trans., $35. Adults. 1958 Byron.

4-6 LG. RMS., SUN. PAR., YARD, PRIV. por. $55-$80. 1212 Lunt, N. W. cor. Sher.

2104 BIRCHWOOD—WL. KEPT COR. BLDG.; lovely 4-5 rms.; G. E. ref.; barg.; $35 up.

966 EDGECOMB—4-5 LGE. BRIGHT RMS.; newly dec.; G. E. ref.; $35 up.

1269 LELAND—5-6 LOVELY BRIGHT RMS.; G. E. ref.; cor. bldg.; $37.50 up.

716 BUCKINGHAM—COR. 6 RM. LOVELY apt.; G. E. ref.; all mod. appts.; $45.

6 BEAU. WELL LOCATED RMS.; DEsirable in every way. 4521 N. Ashland.

BEAU. 4 RM., $35; 5-6 R., PCH., $40; EL. refrig.; nr. park, L, surf. Rav. 0380.

1330 WINONA—5 RM., SPANISH TYPE, arched drs., glz. por.; very mod. Wel. 1100.

1459 CARMEN NR. BDWY.—7 SPA. LT. RS. G. E. ref. Barg. $40. Agt. on premises.

5 RMS., 2 BATHS—HIGH CLASS APT. 530 ALDINE-AV., NEAR LAKE.

662 WELLINGTON—8 BEAUT., LT. AIRY rms., incl. SLPG. porch; reas.; exc. trans.

837 GALT-AV. [4450 N.]—LARGE 4 AND 5 rooms; private porch. See agent.

8 RS., STM., 4 BEDR., REFG.; $50; SHWR., built-in tub; porch; nr. Rav. L. Well. 1100.

MUST SUBLEASE 5 RM. APT.; NEWLY dec., refrig., garage. $35. 2106 Cullom, 1st.

ATTR. 6 RMS.—FRIGID.; LGE. BEDRM.; pri. pch.; all tr.; $45 mo. 4341 Kenmore-av.

1446 JARVIS—5 RMS., SUN PARL.; $47.50; east of L sta. Longbeach 6622.

FREE "NORTH SIDE RENTAL GUIDE"— Unusual values all size apts. WEL. 1100.

1322 ELMDALE, 1ST — SUBL. 5 ROOMS; refrig.; open front pch.; exc. trans. $45.

5783 RIDGE-AV.—5-6 RM. APTS., NEW. decorated; $42.50 up; Gentiles; all trans.

7 ROOM APT., NR. LELAND AND MALden. $45. Call Longbeach 6622.

TO RENT—APARTMENTS.

NORTH.

Four, Five, Six Rooms, and Larger.

PINE GROVE-BELMONT APARTMENTS

Attractively decorated and remodeled 5 and 6 room apartments available for fall leases. Exceptional location—1 block from Sheridan-rd. on Belmont-av. Convenient to transportation, schools, and churches. Rents reasonable.

Apply to Res. Manager
455 Belmont-av.
Phone Lakeview 6272.

DISTINCTIVE APTS.
1307-17 Addison-st.

4 rooms in modern new building, close to Lincoln pk. Newly decorated. Electric refrigeration. Surface, L, and bus transp. most convenient. Agent on premises.

R. H. DROEGE
10 S. La Salle-st. Fra. 2400.

STOP—LOOK—SAVE
4874-80 N. Ashland-av.

4-5 rooms. The choice of today's rental values. Elec. refrigeration. Newly decorated. Large, light, airy rooms. Convenient to trans., schools, and churches. Agent on premises.

R. H. DROEGE
10 S. La Salle-st. Fra. 2400.

PENTHOUSE

Owner must sublease 10 room duplex apt., 2920 Commonwealth-av., opposite Lincoln park. 2 story living room. 4 baths. 3 separate shower stalls. Nothing in Chicago equals this palatial residence. Will rent very reasonable. See superintendent.

5000 SHERIDAN-RD.
5-6 Rm. Attractive Apts.
RENTAL $50 UP.

G. E. refrig. Large sun porch, surface lines, L and bus; 1 blk. lake. Agt. on premises.
S. E. TERMAN & CO.
120 S. La Salle-st. Randolph 3177.

2920 Commonwealth-av.

The most beautiful 9 room apartment on near North Side. Every ultra modern convenience, including garage. This fine type of town home reasonably priced. See superintendent.

4 ROOMS.

5022 WINTHROP-AV. 2 bedrooms, elec. refr. Just completed; very modern. Venetian blinds. Latest designs in decorating. New plumbing fixtures. See the latest. Mrs. Merrick, on premises........$47.50
ARTHUR KRUGGEL & CO. Longb. 5531.

FRONTENAC APTS.

5-6 room apts. now available; excellent location, E. of Broadway, 1 block to Lincoln Park, L, bus, and surface transportation. Office of bldg., 743 Irving Park-blvd.

2335 COMMONWEALTH.

1 block west of the Drive, just south of Fullerton; 4-5-6 rooms. 2 baths; unusual layout; 15 minutes from town; exclusive elevator bldg.; $70 up. Central 5050.

2626-2636 LAKE VIEW-AV.

Across from Lincoln park; choice 4-5-7-8 rm. apts.; also 9 rm. duplex apt.; available now and Oct. 1; must be seen to be appreciated; reasonable rentals.

FACING LINCOLN PARK.

$55 up. 5, 6, 7 rms., beaut., lge., light, quiet; sun par. apts. Fine loc., mod. 2 tile baths, shwr. Canv. walls. New. dec. 4650-56 Clarendon.

5903 Winthrop. New bldg.

4 large rms. lg. closet, tile bath, rollaway; newly dec.; near lake schools; excel. tran. No increase in rent. Owner C. S. JONES.

4-5 SPACIOUS ROOMS.

Newly decorated; built-in porch; nr. Edgewater Beach. Berwyn L station. See agent, 5311-29 Kenmore. Edge. 1442, or Rog. 6360.

Choice Apts.—Reasonable.

5 RM. APTS., $37.50 UP.
5-6 RM. APTS., 2 BATHS.
Early inspection invited. Cent. 6613.

FACING LINCOLN PARK.

8 rm. studio. Also 5-6 rm. Finest location. Reas. 2622 Lake View-av. Diversey 3568.

6 Rms., 2 Baths, Sun Parlor.

2d apt., heated sleeping porch; excel. trans.; reas. 4910 Winthrop. Edgewater 2672.

6 OUTSIDE ROOMS, ENCLOSED REAR porch; front porch; nice yard; near lake and schools. 5349 Winthrop. Rent $60. LONGBEACH 6622.

5 Rooms, New Bldg., $37.50.

1607 Byron-st., 1st., 3d; completely redecorated; good trans.; refrig. Diversey 9500.

6 ROOMS.

Rogers Pk. 6 apt. bldg.; south front; extra lav.; free refrig. Phone Rogers Park 6360.

HI-GRADE 6 RM., 2 BATHS.

½ block Lincoln Park and car line; $85 to $90. 2615 Hampden-court. See janitor.

1730 THOME-AV.

Corner of Hermitage, 4 rms., elec. refrig. Janitor on premises, or call Franklin 8383.

NR. N.—6 RMS., 2 B. E. OF MICH., $85. 7 r., 1-3 b., $75-$115. 4 r., $75-$85. Furn. apt., 2 bdr., $100. Oleson, 61 E.Oak.Sup.9859.

4 ROOMS—$90. 9TH FLOOR, NEAR LAKE Shore-dr. Woodburning fireplace. Extra lavatory. Mr. Steele. Whitehall 7375.

5816 N. ARTESIAN—6 LRG. RMS., NEWLY deco. Automobic heat, elec. refrig., tile bath. $55, incl. brk. gar. Adults only.

7 RM. APT.—LARGE LIV'G ROOM. 4 BEDrooms, elec. refrig., decorate to suit. See janitor. 1329 N. Dearborn-st., Fra. 6370.

4 RMS.—6158 WINTHROP, SUN PAR., IN-a-dor bed. G. E. refrig. Rental $32.50-$42.50. H. W. CROXTON & CO. Lon. 6622.

REDUCED RENTALS—4 RMS.
Modern apt., cross ventilation, free refrig. [3100 N.] 536 Belmont-av. See mgr.

861 CORNELIA—4 ROOMS, $32.50 UP. Newly decorated; refrig.; surface, L, bus transp. See janitor or Bittersweet 1600.

. . 6 ROOMS OVERLOOKING LAKE . . 630 Sheridan-rd.; elevator; sun parlor, 2 baths, slp. porch. Longbeach 6622.

7 RMS., 3 BATHS, SOLARIUM, SUN ROOM, garage. 1123 North Shore-av. Near lake.

1447 ROSEMONT—3, 5 LG., LT. RMS.; SC. pch.; st.; el. ref. Gent. Nr. lk., tran.; $40.

7 LGE. RMS.—OPEN PORCH. STEAM HT. elec. refrig. $42.50. 2241 Dayton, 3d.

4 RMS., $40.50; 5 RM., $57. 7021 SHERIdan; beau. dec., attr. apts.; nr. bch., bus. L.

1459 BELLE PLAINE—5 LGT. R., 2 PCHS., rl. plastic walls; gar. Reas. Appt. Lin. 4661

5 RMS., $37.50. 6 RMS., $45. UNUSUAL bargains. Elec. refrig. 1067 Ainslie.

DUPLEX 5 RMS., $38-$40; STM.; NEW refrig.; priv. pch.; yd. 1436 Argyle.

4 LG., LIGHT RMS., SUN PAR., FREE REfrig.; good trans.; reas. 831 Wolfram.

6 BEAUTIFUL, LT. RMS.—SUN PAR., GL. por., 5 clos.. Gen. El.; reas. 1349 Winnemac.

HI-CLASS, 5 RMS.—HEATED; SLP. PCH.; gar.; $55. Rav. Manor. Keystone 5845.

4-5 RM. BEAU. MOD. BLDG.; REFR.; NR. L, bus, lake, schl. 5959 Winthrop. Sun.3455.

MOD. LIGHT 4-5 RMS.—FURNACE, STOVE ht.; cor.; ¼ bl. school; $23. 1677 Olive-av.

953 FOSTER—4-6 RMS., SUN PAR., SHWR., refrig.; nr. lake, park. Janitor on premises.

5 BEAU. EXTRA LGE. RMS., PRI. PORCH. 1604 Cullom [4300 N.], $50. Bit. 4665.

5 RMS., NR. LINC. PK., LAKE; $45 UP. Frig., tile bth. 1216 N. Dearborn. Fra.8622.

7459 N. ARTESIAN—6 RMS., 3D FLOOR; refrigeration. $50. Central 4824.

5 RM., S. PAR., TILE BATH, SHWR., REF. Automatic ht. 1755 N. Shore. R. P. 7577.

NORTHWEST.

General List.

BRYN MAWR-KEDZIE.

2½ ROOMS $27.50
4 ROOMS $35.00
Large, modern; electric refrig., etc.
5548 N. Spaulding-av. [Granath.]

3½ ROOMS $42.50
5723 N. Spaulding-av. [Juhas].

4 ROOMS $47.50
5715 N. Kimball-av. [Juhas.]
Tile bath, canvas walls, refrig., etc.

R. DOBROTH, 3245 Bryn Mawr. Jun. 7807.

4748 N. SACRAMENTO.

Mod. 3½-4 rm. apts. Elec. refrig., rollaway beds. Will decorate. Reas. Fra. 8383.

NEW. DEC. 2-3-3½-4-5 RM. APTS.; MOD. Reduced; facing park; close to trans., schools, etc. See office, 1530 N. Kedzie.

TO RENT—APARTMENTS.

NORTHWEST.

General List.

Better Apartments That Cost No More

5800 N. Catalpa-av., 3½ rooms, 2d.. 35.00
4821 Diversey-av., 4 rms., 3d...... 42.50
4656 N. Avers-av., 5 rms., 1st and 3d 42.50*
2308 N. Mansfield-av., 5 rooms, 2d.. 20.00*

*IMMEDIATE POSSESSION.
R. H. DROEGE.
10 S. La Salle-st. Fra. 2400.

One, Two, and Three Rooms.

2053 CALIFORNIA—2-3 RMS., EXTRA LGE. mod. cor. bldg.; gd. tr. Barg. $25 up.

Four, Five, Six Rooms, and Larger.

Overlooks Humboldt Park.

1400 N. KEDZIE-BLVD., COR. HIRSCH. 5 rms., high grade cor. apt., large sun par., newly dec., G. E. refrig. See janitor.

4907 N. MONTICELLO.

5 rms., newly dec., elec. refrig.; exc. res. loc. Kenny Bros., 740 W. Wash. Hay. 2700.

CHOICE 5 RM. APT.—ENCLOSED REAR porch.; all modern and spacious; G. E. refrig.; shower; 3 blks. L and bus; immed. pos.; $50, owner on prem. 4723 N. Drake-av.

LOGAN SQUARE DISTRICT—LARGE 6 RM. 2d flr., modern tile bath, h. w. heat, $50 with gar. 3229 Dickens-av. Downey. 30 N. La Salle-st. State 1957.

4538 SACRAMENTO—5 RMS. AND ALCOVE. Elec. refr.; htd.; 2d fl.; gd. neighb.; gar.; $42.50. Hurless or Lake View 3430.

3719 GIDDINGS—5 LGE. LT. RMS. WITH sun parlor; quiet street; elec. refrig.; unusual apt.; $45. Lakeview 3430.

2455 N. KIMBALL-AV.—5 OR 6 RMS., 1ST or 2d; heated; corner bldg.; nr. Logan Sq. L; $40 up. Lake View 3430.

6 RMS., 2 FLAT-SCRND. SLP. FRT. pchs.; elec. refrg., gar., $50. 3241 Wilson.

KENNETH-AV., N., 4100—5 RMS., HEATED porch; refrig.; $52.50, incl. gar. Pal. 6207.

4504 N. HARDING—4 RMS., INADOR, LGT. apt., elec. ref.; 2d fl.; $37.50. Lak. 3430.

ATTR., LGT. 4 RM.; INADOR; 4 CLOSETS; refr.; $32.50. 4210 N. Crawford. Pen. 5547

4300 RICHMOND—5 RMS., MOD. COR. APT. Elec. ref.; 2d fl.; $37.50. Lak. V. 3430.

MOD. 5 RMS.—FRIGID.; ENCL. PCH.; STM. ht.; new. decor.; $45. 4043 N. Richmond.

3514-18 N. HAMLIN-AV.—4 RMS. AND encl. sun pch., stm. ht., Frig.; $30-$32-$33.

6 LARGE RMS.—STM. HT.; ELEC. REFRG.; 2d fl.; exc. trans.; $40. 2206 N. Talman.

4519 N. HARDING—5 LGE. LIGHT RMS.; elec. refr.; homelike; $40. Lake V. 3430.

6 LGE. RMS. AND ENCLOS. PORCH; EL. refrig. 4139 N. Long. 1st. Pal. 8844.

ALBANY, N., 4834—6 MODERN ROOMS; stove heat; $25; near L and surface.

3003 LOGAN—5 RMS., 1ST FL., ELEC. refrig.; $40. Randolph 3477.

4048 KAMERLING [1330 N.]—4-5 LG., LT. rms., shw., refrig.; adults. Longb. 6955.

2709 WELLINGTON. 4 ROOMS, 1ST FL. G. E. refrig. $35. Newly dec. Pen. 8610.

3854 IRVING PK.-BLVD., 5 RMS., HTD. 2D fl. Cor. Newly dec. $37.50. Pen. 8610.

4752 KILPATRICK — 4-5 LGT. LOVELY rms.; bedrm., inador. fr. ref.; barg.; $35 up.

2247 N. KEDZIE—4-5-6 RMS.; $32.50 UP; lge., lgt. rms.; cor. bldg.; ref. Ex. transp.

CASTELLO, 4340—5 RMS. STOVE HT., $23; mod. oak trim; lge. yard. Gar. opt.

WEST.

General List.

Modern Apts., Unbeatable Rentals

1555 N. Leamington. 3½ rooms. 1st..$30.00
1551 N. Leamington, 4 rooms, 3d.... 35.00
2252 W. Adams-st., 5 rooms, 2d..... 25.00*
4449 West End-av., 5 rooms, 1st...... 32.50
48 N. Albany-av., 6 rooms, 2d, 3d.. 32.50*
2254 W. Adams-st., 6 rooms, 2d...... 30.00*
2258 W. Adams-st., 7 rooms, 3d...... 35.00
3105 Washington-blvd., 8 rooms, 3d.. 42.50

*IMMEDIATE POSSESSION.
R. H. DROEGE.
10 S. La Salle-st. Fra. 2400.

MODERN BLDGS.—ELEC. REFRIG., 1 RM., $22.50; 2 rms., $26.50; 3 rms., $30; 4 rms., $37.50. Large, light, excel. trans. Kempston Rental Agency. Not open Sunday. 4938 W. Quincy-st. Columbus 7709.

Four, Five, Six Rooms, and Larger.

128 S. MASON.

6 room apts.; elec. refrig.; tile bath and kitchen; newly decorated. Call KENNY BROS., 740 W. Washington-blvd. Hay. 2700.

4-5-6-7 RM. APTS., $22 UP.

Best res. sec.; light, new. dec., mod., st. ht.; good trans. See agent, 1816 S. Kedzie [store]. Lawn. 3254. or Kenny Bros., Haymarket 2700.

116 S. HAMLIN—LT. 6 RM. APT. FAC. Garfield park 2d fl. Dec. to suit. Good transportation; h. w. ht.; pleasant home.

SUBLEASE 5 RM. MOD. APT.; STM. HT., Frigid.; very reas.; must vac. Mrs. A. Shore. 4450 W. Grenshaw-st. Ph. Van 6991.

S. E. COR. MONTICELLO-FERDINAND—5 rms., new dec.; faces blvd.; el. ref. $35-$40.

6 BEAU. RMS., SUN PAR.; STM.; REFR.; reas.; conc. 3250 Washington. Mon. 0555.

2517 W. JACKSON—8 RMS., MOD., STEAM, sun pch. Sh. bath. $37.50. Own. on prem.

6 MODERN LIGHT AIRY RMS., ELEC. refrig.. excl. transp.. reas. 3533 Madison.

3207 LEXINGTON-ST.—4 RMS., G. E. REfrig. $30.00. Kedzie 0215.

4 RMS., $27. STEAM HEAT; REFRIG.; adults. 144 N. Kedzie, Ring, Apt. A.

440 N. ST. LOUIS-AV.—4 ROOMS, STEAM heat, Frigidaire. $32. See janitor.

3037 W. 19TH-ST.—6 RMS., HEATED. OPposite Douglas park. 1 blk. to L. $40.

TO RENT—APARTMENTS—SUBURBAN.

NORTH.

Evanston—19 minutes to loop.

. . OVERLOOKING LAKE . .
470-498 Sheridan-rd.
High grade. modern. 4-5-6 rms.
Mr. Raymond. Rogers Pk. 0458. Univ. 0494.

4 AND 5 RMS., MODERN, ELEC. REFRIG. Excel. trans. Agent on premises 116 Callan-av. Fra. 0353.

DUPLEX—RES. SEC.; 7 R., HEATED PCH.; open firepl.; gar.; nr. schls., lake; trans. Greenleaf 1298. 707 Michigan, Evanston.

4 R., $45; 5 R., $60-$75—2 BLK. UNIV., INador, firepl.; attr., beau. dec. 803 Noyes.

520 SHERIDAN-RD.—LG. HI-GRADE 5 R. apt. Nr. lake. $40-$50. Dea. 0356.

Wilmette—22 minutes to loop.

NICELY FURN. 4 RM. KITCHENETTE. Gar. Nr. stores, trans. Adults. Wil. 300.

WEST.

La Grange—21 minutes to loop.

LA GRANGE — BEAU. STONELEIGH APT.. 4-5 rms.; close to trans. La Grange 5422.

Oak Park—16 minutes to loop.

. . 217 WASHINGTON-BLVD. . .
4 and 5 room apts.; immediate occupancy. Newly decorated; in-a-dor beds, free refrigeration; all outside apts. with exceptionally large rooms. Agent in building.

6 RM. APT. 2 APT. BLDG., 50 FT. LOT. h. w. ht.; tile kit. and bath; slp. pch.; sun par. 426 S. Humphrey, near Washington.

6 RMS., EX. DUPLEX APT., 1ST FL.; HT., gar., $65. 1027 N. Harlem. Vill. 7473.

5 RMS.—LGE. SUN PAR., OPEN FIREPL.; screened-in pch. 175 Linden. Col. 1422.

River Forest—18 minutes to loop.

VERY MODERN 6 ROOM APT.—2 TILE baths, garage; elec. refrig.; 2d flr.; exclusive neighborhood. Sublease to May 1, can be extended. Rt. only $100. Happe, 1129 Bonnie Brae. Forest 3657.

TO RENT—FURNISHED APARTMENTS.

(See Also Hotels and Apartment Hotels.)

SOUTH.

1-2 RMS., ATTRAC. FURN., ELEC. REFRG., elev.; $32.50-$35. Biltmore, 53d at Harper.

1-2-3 RMS., $27.50 UP. INCL. GAS. ELEC. refrig.; nr. lake. 3911 Ellis. Oak. 6615.

1432 E. 69TH-PL.—WELL FURN. 2-3-4 R. bedrm., inador, ref.; I. C., bus, surf. Reas.

5536 DORCHESTER—4 RM. SUN PARL., nicely furn; nr. I. C. and U. C.; elec. refrig.

4 LGE. RMS.—RADIO; OPP. JACK. GOLF crse.; all tran.; $50. 6706 Cornell. Pla. 3394.

COMPLETE SERVICE—QUIET; L. SURF., R. I. bus; cut rates. 6527 Stewart. Nor.6288

3 ROOM FRONT APT.—JUST LIKE YOUR own home; adults. 4815 Lake Park-av.

LARGE, 3½ OUTSIDE, NEW, DEC.; BEAU. furn.; 2 beds; I. C., bus, surf. 1400 E. 70th.

ATTR., LIGHT 3 RMS., FIREPLACE, TILE shwr., elec. refg., $50. 7905 Luella.

TO RENT—FURNISHED APARTMENTS.

SOUTH.

$35 . . IMMEDIATE POSSESSION . . $55
5493 Cornell. 5200 Harper.
1-2-3 rm. kit.; new. dec. and attr. furn.; 1 blk. I. C., bus, surf. Open eves. and Sun.
RALPH H. WOODLEY,
1638 E. 55th-st. Hyde Park 2187.

1 to 4 Rooms, $30 Up

Free gas, light, and refrigeration. 2 blocks to L; bus at door.
4336 DREXEL-BLVD. OAKLAND 4951.

1605 EAST 72D-ST.

2 rms., $37.50 up. New bldg. Completely furnished. Near I. C. Mgr. on premises. But. 6577.

Mansfield Apt. Hotel.

1-2 rm. kit. apts.; new. decor.; 24 hr. serv.; excel. trans.; $32.50 up. 6434 Cottage Grove.

. . JEFFERY APARTMENT HOTEL . .
Lowest south shore rates. Beau. new 2 rm. eff. kitchenettes at $40 up. Comp. service. JEFFERY APT. HOTEL. 6731 JEFFERY.

4624 GREENWOOD—BEAU. FURN. 3-4 RM. apt., stm., h. w., pri. bath, inador, beau. bedrms.; lg. closets; inner sprg. mat., frig., gas, elec., linen incl.; nr. lake; $10; adults.

MINERVA CREST APTS.

2 rm. front, light, airy kit. apts.; new bldg.; spe. rates. I. C., bus, L. 6540 Minerva.

SO. SHR.—4 RMS.; NEWLY DEC.; 8 WIND. in liv. rm.; frt. apt. 1st flr. compl. furn.; light, gas; all trans.; $55. 6724 Cornell.

1411 HYDE PK.—5 LG. RMS., BATH, $5; 3 rms., bath, $28. 1 rm., $4. Gas. elec.; I. C.

3 RMS.—BEAU. FURN.; NEW DEC.; NR. I. C., st. car. 6902 Stony Island. Mid. 3310.

6 RM. APT.—FURN. OR UNFURN.; ELEC. refrig.; blk. I. C., bus; reas. Mid. 0223.

2444 MICHIGAN-AV.—KITCHENET FOR 2. Gas and elec. free; $3-$7 wk.; 75c-$1 day.

UNUSUAL 4 RM. CO-OP.; CROSS VENT.; nr. lake; gar.; adlt.; gent. 2224 E. 69th.

2-3 RM. KIT. APTS.—SHWR. BATH; $8 UP. Wil-Jen Apts., 6543 Cottage Grove-av.

4 RMS., NR. I. C. NEW FURN. IMM. POSS. 2212 E. 70th-st. Fairfax 7604.

SOUTHWEST.

6337 S. CAMPBELL—1-2 RM. FUR. KITCHenette apts.; free gas, light; $5 week up.

NORTH.

211 EAST DELAWARE-PL.
APARTMENT HOTEL.
NEW MANAGEMENT

Offers attractive one room kitchenette and Pullman kitchen apts. at

MODERATE RENTAL

$45 to $65 PER MONTH.

THE HIGHLANDS,
7455 Greenview.

2 Rm. Apts., $37.50-$42.50.

Nicely furnished; full maid service; free linens, gas, light, elec. refrig.; 2 blks. to L, lake, shopping; 1 blk. to bus.
SEE MANAGER IN LOBBY.

AT LINCOLN PARK.

1 and 2 room kitchenette apts., elevator and fireproof bldg. Free gas, light, refrigeration. Maid service and linens. Nr. Clark, Center, Ogden. 1940 Lincoln-av. Diversey 10354.

536 GRANT-PL.

2 room kitchenette apts.; completely furn.; new building; elec. refrig.; dressing room; shower; best transp.; $35. Mohawk 3387.

. . ARGYLE SHORE APT. HOTEL . .
2 AND 3 RM. APTS. AS LOW AS $40.00. Beautiful new furn. and carpet; all modern conv. Complete service. Ideal trans.
907-909 ARGYLE-ST.

2 ROOM APT., $37.50.

Free gas, light, refrig., linen; 1 blk. Wilson bus; near L. 4501 Malden-st. Edg. 8409.

4310 CLARENDON-AV.

Attractively furn. 3-4-5 rm. modern bedrm. apts.; accom. 4; el. refrig.; mo. rents; 53 bus

828 BUENA PARK-TER., 4300 N.—2 AND 3 rm. priv. bath.; frig., gas, lgt., and linen. Exc. transpor. and shop. 2 rm. basmt. apt. Priv. bath. Must see to appreciate.

2335 COMMONWEALTH-AV.—5 RM. APT., complete, except linen, silver and dishes. Rent furnished or sell furniture. Pay like rent. $60 mo. Call Central 5050.

4554 Malden—2 Rms., $10 Wk.

S. W. cor. Wilson; sun parlor, kitch., Frig., maid serv.; new dec., furn.; nr. L. bus.

596 HAWTHORNE-PL.

Attractive 1 rm. Pullman kits.; everything furnished; el. refrig.; $32.50 up. Buc. 0147.

ALDGATE APTS.

5541 Kenmore. 1½-2½ rm. kitnt.; comp. serv.; bl. L. ¼ bl. lake; $35 mo., $8.50 wk.

553 OAKDALE (2900 N.).

Attractive 1½-2½ rm. apts.; newly furn.; daily maid service; 15 minutes to loop.

STREETERVILLE APTS. 195 E.CHESTNUT. 1 rm. kit. $8 up; 2 rm. kits. suit. 4. $15 wk. Mo. rts. Walk. dist. loop; nr. McKinlock

LELAND. 2520—2-3-4 RMS.; ALL OUTSIDE apts.; electric, gas, Frigidaire; block to L. surface and schools; $32.50 and up.

4 ROOMS. NICELY FURNISHED. HOMElike, overlooking park and lake; reasonable rent. 4406 CLARENDON-AV.

BEAUT. 3 RM. KITNTS., GROUND FLOOR; well furn.; linens, gas, light, refrig. free; $50. Charmaine Apts., 4737 N. Hermitage.

SUBLSE.—UNUSUAL 5 RM., 2 BATH ON Oakdale-av.; Steinway Grand. Attr. price to respon. people. Refs. Bit. 3800, apt. 808.

6 RM., OVERL. LK., BEAU. FUR. CMPL., piano. New. dec. G. E. refrig. 814 Eastwood. Edge. 4110.

1362 GREENLEAF—ATTRACTIVE 2 RM. apts.; 1 blk. to L, lake, bus; reasonable.

5250 KENMORE-AV.—6 ROOMS; NICELY furn.; nr. Edgewater Beach. Long. 6987.

3 RM. APT., NICELY FURN., $40; 2 BLKS. Rog. Pk. L., schl. 6721 Glenwood. Bri.4428

4 LARGE BEAUT. RMS.—NEWLY FURN.; in-a-dor beds; reas. 3740 Pine Grove-av.

BEAUT. 5 RM. FURN. APT., GAR., $50; nr Lane Tech 3432 N. Irving. L. V. 3272.

3-4 RMS., 3 BEDS. G. E. REFG., SHOWER nr. lake. L. bus; reas. 5314 Winthrop.

NEWLY FURN. 2 RM. FRT. APT., $37.50; fr. gas, el., G. E. ref.; md. sv. 1234 Loyola.

5 RMS., COR. WELL FURN., $55-$60; BLK. Rog. Pk. L., lake. 6932 Lakewood. Bri. 1089

4 RMS., NICE. FURN.; REFG.; $60; 1 blk. yacht harbor. 1st apt. 3175 Hudson.

STUDIO TYPE APTS.—ON NEAR NORTH side; pri. bath. L'Aiglon. 22 E. Ontario.

4 RM. MOD. APT.; FREE LIGHT, GAS, ref., $45. 3456 Bosworth, cor. Cornelia.

4544 N. HAZEL [900 WEST]—2-3 ROOMS. $40-$60; new furniture; elev.; maid serv.

1712 ESTES-AV.—2½ ROOMS, $47.50-$50. Tile baths, carpeted floors, comp. equip.

MODERN KITNT. APTS.—FRIGID., HOTEL service; beau. lobby; $7. 841 Windsor.

ATTR. 5 RMS., MOD., SUIT. 2 CPLES.; reas. 539 Garfield-av. Lin. 5553 or 8542.

DEARBORN, N., 1447—DEARBORN MANOR 3 room kit. apt.; accom 4 people; reas.

1662 FARWELL—LOVELY FURN. 2-3 RMS. Bedrm. Free gas. G. E. ref. $32.50 up.

1662—FARWELL—LOVELY, COZY 2-3 RMS. Bedrm., G. E. ref. Free gas. $30 up.

4 RMS.—NICE. FURN., FRIG., $50-$52.50; ½ blk. beach, L. bus. 1333 Touhy-av.

NORTHWEST.

Howard Apts., 1569 N. Hoyne

1-2-3 rm. apts.; refrig.; maid serv.; free; newly dec.; very reas. rates; L. surf. 1 blk.

KEDZIE, N., 4936—1-2 RM. FURN. APTS.; maid serv.; refrig.; exc. tran.; $7 wk. up.

ALVIN APTS.—1-3 RMS.; BEAU. FURN.; maid serv.; refrig.; refs. 3244 N. Crawford.

WEST.

JACKSON-BLVD. GABLES.

3412 W. Jackson; 1-2 rm. furn. kitchenette apts.; linen, maid service, gas electricity and refrig. free. PHONE VAN BUREN 0107.

OAK PARK CHATEAU—1, 2, 3 RM. FURN. kit. apt., twin beds; 24 hr. swbd.; best tran. Gentiles. 330 N. Austin-bl. Vil.8500.Aus.1417

WANTED—TO RENT—APARTMENTS.

RELIABLE TENANT WANTS 5 RM., MOD. apt. in Albany Park, North Park or Bryn Mawr; exc. ref.; sm. fam. Juniper 4298.

6 ROOMS—DOUBLE PLUMBING; VICINity Bryn Mawr and Kimball; will pay liberal rent. Keystone 1899.

3 R., HEATED, FURN. OR UNFURN., 2D fl. vic. Keeler and Ogden-avs. Craw. 2721.

TO RENT—STORES.

South Side.

6 NEW STORES, CHOICE BUSINESS LOCAtion, N. E. corner E. 79th and Champlain. Call Longbeach 3808.

North Side.

701 N. MICHIGAN-AV.
ALLERTON HOTEL.

Loop stores, attention! Will alter to suit. 1 or 3 stores facing Michigan-av., 3 blks. north of Wrigley bldg. Apply at hotel manager's office. Ph. Superior 4200.

GOOD STORE LOCATIONS.
$40 1159 Diversey 6 sty. cor bldg., tile fl.
$40 2811 Racine, cor. bldg., incl. lge. vault.
$70 2761 Lincoln, dble. store., est. dry goods.
Dirks, 1166 Diversey-pkwy. Lake View 1410.

TO RENT—STORES.

North Side.

2501 Devon-av.
21x60 Attr. Corner Store.

New bldg., adj. Dept. store; equipped with comp. floor, reflectors; possession Oct. 1.
S. E. TERMAN & CO.
120 S. La Salle-st. Randolph 3177.

1427 N. CLARK-ST.

Large store, good location for tavern or night club; newly decorated, remodeled; 2d floor available. Reason. rent. Call KENNY BROS., 740 W. Washington-blvd., Hay. 2700.

Northwest Side.

3007 LAWRENCE-AV.

Store suitable for shoe repair, auto parts shop, etc. Steam ht. Reas. Fra. 8383.

1 STORY STORES, 15X60; NEW NEIGHborhood; modern bldg.; $25 up. 5138-44 W. Division. Agent on prem. Franklin 6370.

West Side.

60 DAYS FREE RENT — ATTRACTIVE transfer corner; stores ideal beauty shop, tailor, shoe repair; rent $30 mo. Aus. 1013.

CHAIN STORE LOC., 3224 MADISON; 21X 75; adj. Kedzie theater; 190 ft. west of Kedzie. McCarthy, 4013 Madison. Ked. 8548.

Miscellaneous.

Worth Investigation!

3005 N. Austin-av., Arcola..........$20.00*
4587 Elston-av., Steam...............$35.00*
2658 N. Long-av., Corner.............$35.00*
5502 Milwaukee-av., Steam...........$35.00*
4505 N. Kedzie, Steam................$30.00
4906 N. Kedzie, Steam................$35.00

*IMMEDIATE POSSESSION.
R. H. DROEGE.
10 S. La Salle-st. Fra. 2400.

TO RENT—OFFICES AND SHOPS.

Central.

MICHIGAN-OHIO BLDG.
612 N. MICHIGAN-AV.
offers excellent low priced office space for new business. Furn. or unfurn. Conference rm. available for tenants. Unlimited parking. Monthly basis. Rm. 202. Mr. Shea.

Madison Square Building.
CENTER OF LOOP.
123 W. MADISON-ST.
Furn. pri. offices, $20. Desk space, secty. service, $10. Larger suites at reas. rentals.

FURNISHED OFFICES.
desk space with secretarial service.
. . . . GLADYS JORDAN CARR . . . .
407 S. Dearborn. Suite 915. Harr. 0347.

82 W. WASHINGTON-ST.
WELL FURNISHED PRIVATE OFFICE. PHONE AND SECTY. SERVICE. $20. ROOM 420. ANDover 5696.

Superior Office Space, $25.
Corner offices, very light, cool, modern. Also larger space. 20 E. Jackson. Har. 7490. BAIRD & WARNER, Management.

32 N. STATE, S. W. CORNER WASH.—ATtractive offices, north light; night service; center Loop; single room, furn., $20; with reception room, $35 up; beautiful desk space phone, steno. SWIGART & CO. Room 601

OFFICE STUDIO OR DISPLAY SPACE—P. O. in bldg.; low rent. Edwin J. Bowes Jr. & Co., 154 E. Erie-st. Whitehall 6023.

NICELY FURNISHED 2 RM. SUITE OF OFfices to sublet. or will sell furn. reas. Apply Rm. 2004. 33 N. La Salle-st.

WESTMINSTER BLDG., 110 S. DEARBORN. Exceptionally desirable daylight offices. FRANKENSTEIN & CO., CENTRAL 5753.

Outlying.

4759 LINCOLN-AV.—3 RM. OFFICE SUITE for 1-2 Drs. Busy cor. Lake View 3430.

OFFICE SPACE—SM. STORAGE, 1ST FLR., $25 mo. 1536 Fulton-st. Mon. 4757.

WANTED—STORES, OFFICES, LOFTS.

WANTED—TO RENT 25,000 FT.; ALL ONE flr., hted., spkled., elev., exc. lt., 4 mi. loop. Rent reas. Address B 144, Tribune.

OFFICE FURNITURE AND DEVICES.

World's Fair Office Furn.
New lot—desks, chairs, files, folding chairs, Barg's. GEISER, 128 W. LAKE. Dea. 9464.

CLOSING OUT LARGE STOCK USED OFFICE FURNITURE. UNUSUAL BARGS. WHILE THEY LAST. 201 W. MONROE.

BARGAINS—LOWEST PRICES—BARGAINS. Used office furniture and equipment. We buy and sell. 39 N. Halsted. Hay. 2730

NEW AND USED FURN.—REAS. KENdrick Furn. Co., 218 W. Jackson. Cent.4325.

— — USED OFFICE FURNITURE — — 1646 W. MADISON-ST. SEELEY 2056

USED KARDEX, DESKS, FILES, SAFES, chairs, tr. cases, etc. Reas. 1110 S. Wabash.

PORT. TYPW., $10; MIMEOGRAPHS, $18; Addressograph, $15. Pruitt, 172 N. La Salle.

R. E. CO.'S DESKS, FILES AND EQPT. AT barg. prices; no agents. 113 W. Austin-av.

150 STEEL LOCKERS, SHELV., CHROME ofc. furn., safes. 20 W. Austin. Del. 8495.

BARGAINS—SAFES, KARDEX, LEATHER couch, chairs, desks, etc. Stein. 204 Lake.

STEEL LOCKERS, LETTER FILES, DESKS, chairs, safes. 160 W. Lake-st. Rand. 0123.

500 STEEL LOCKERS, SHELVG., SAFES, files, chrome lounge furn. 236 W. Lake.

40 DESKS, 90 CHAIRS, FILES, BOOKCASES, safes, tables; cheap. 3917 Sheridan-rd.

WANTED—TYPWRITER, PICA TYPE; ALSO adding machine; private. Atl. 1368.

WANTED—FLAT TOP DESK; OLD OR MOD. Doctor's off. Address T M 219, Tribune.

STORE AND BAR FIXTURES.

WANT 1,000 LB. CAPACITY FAIRBANKS scale, Neon grocery and meat sign; also new or practically new standard typewriter. 1323 E. 63d-st.

TAVERN AND STORE FIXTURES—THE lowest prices on record. Save money. Buy on easy pay plan. Either used or new. Biggest stk. Chas. Bender Co., 608-14 N. Wells.

3 MILLINERY FITTING TABLES, 40 WALL racks and asstd. wall mirrors. Very chp. 37 S. Des Plaines. Call after 1 p. m.

GROCERY AND MEAT MARKET FIXTS. Comp. used outfits on hand. Low prices. Easy tms. S. Farber Co., 2659 Lincoln-av.

COMPLETE TAVERN OUTFIT—BARGAIN. Inquire at 2701 E. 75th-st.

NAT. CASH REGISTER; COST $995; MAKE offer. Anderson. 6830 Stony Island.

WANT MEAT MARKET FIXT. FOR CASH. Julius Bender. 901 W. Madison. Mon. 1710.

WANTED—USED BAR FIXTURES FOR small taproom. Address C D 508. Tribune.

INDUSTRIAL PROPERTY.

721 Custer-av., Evanston

For sale or rent at attractive figure, 3 story concrete bldg., 70x100, large freight elev., low-pressure boiler, daylight 4 sides. HART & WHETSTON, STATE 8270.

4,500 SQ. FT. LT. OR HEAVY MFG.—3D flr.; priv. entr.; elev.; light 4 sides. Thos. J. Kane. 1811-13 N. Ashland. Bruns. 3500.

TO RENT—10,000 SQ. FT. PERFECT DAYlight. All facilities. $2,500. Rand. 0334.

1 STY. BLDG.—12,000 SQ. FT.; TRUSS RF., conc. flr.; switch; rent $200. Ran. 2311.

3440 W. LAKE—RENT 1 STORY 4,500 SQ. ft., truss, stm. ht. Owner. State 6879.

33,000 FT. DAYLT. FLRS. IN SPKLD. BLDG. St. P. trk.; 4 elevs.; low rent. Ran. 1828.

LEGAL NOTICES.

NOTICE OF REDEMPTION OF TEN YEAR SIX AND ONE-HALF PER CENT SINKING FUND GOLD DEBENTURE BONDS, SERIES A, DATED OCTOBER 1, 1926, OF SOUTHERN GAS COMPANY.

To holders of within designated and numbered Ten Year Six and One-Half Per Cent Sinking Fund Gold Debenture Bonds, Series A, of Southern Gas Company, dated October 1, 1926:

Notice is hereby given by The First National Bank of Kansas City, Trustee under the Trust Indenture Agreement of Southern Gas Company, a corporation of Delaware, dated October 1, 1926, of the call and redemption through the operation and out of the sinking fund provided, and pursuant to the terms and provisions of said Trust Indenture Agreement, of the following designated Ten Year Six and One-Half Per Cent Sinking Fund Gold Debenture Bonds, Series A, of Southern Gas Company, dated October 1, 1926, the date of such redemption being October 1, 1935, and the place of such redemption being the principal office of the undersigned Trustee, The First National Bank of Kansas City, No. 14 West 10th Street, Kansas City, Missouri, and the serial numbers and denominations of said bonds to be redeemed being designated as follows: Bonds numbered C9, C119, C164, C165, C173, C174, C183, C194, C213, C215, the principal denomination of each said bonds being $100; and bonds numbered D72, D76, D77, D119, D122, D200, D249, the principal denomination of each of said bonds being $500; and bonds numbered M6, M27, M66, M72, M91, M131, M163, M210, M220, M246, M268, M314, M316, M342, M343, M368, M372, M375, M376, M400, M406, M416, M528, M533, M566, M576, M588, M599, M600, M655, M734, M848, M876, M881, M886, the principal denomination of each of said bonds being $1,000. The redemption price of said bonds is one hundred two and one-half [102½] per cent of the principal amount of said bonds, together with all accrued and unpaid interest to October 1, 1935. Holders of such designated bonds are hereby notified that said bonds will be redeemed on October 1, 1935, and at the aforesaid place of redemption at the redemption price herein specified, and to present said bonds, together with attached interest coupons, for payment and redemption at said office of The First National Bank of Kansas City, No. 14 West 10th Street, in Kansas City, Missouri, on the first day of October, 1935, on which date all interest on said designated bonds will cease.

THE FIRST NATIONAL BANK OF KANSAS CITY, TRUSTEE.

REAL ESTATE FOR SALE.

APARTMENT BUILDINGS.

South Side.

HIGH CLASS 3 APT.
$12,500.
In South Shore park; only 2 blks. to I. C. 6 rms., 3 car garage; $5,000 cash.
WM. E. MOSBY & CO.,
8032 Cottage Grove. Rad. 0100.

$500 BUYS 2 FLAT, BRICK FOUND., 6-6 rms.; price $3,850; nr. 63d-Ashland. Agts. don't answer. Republic 1689.

3 FLAT BRICK; 6 RMS. EACH; NR. 79TH and Stony Island. Price $12,750. Draper & Kramer, Inc. 2446 E. 75th-st.

MODERN 2 APT. 6-6; 2 CAR GARAGE. Excellent location. A1 condition. Mr. Donnelly. Triangle 5065.

BIG SACRIFICE—36 APT. COLORED COURT bldg.; all 4 rms.; rent $12,000 per year; $10,000 cash required. No brokers. Bri. 1234.

WHY RENT WHEN $500 CASH. BAL. $25 mo., will buy 2 apt. bldg. on large lot. Good loc. and transp. Welches. Vin. 8002.

Southwest Side.

WIDOW MUST SELL

2 flat, mod., 30 ft. lot; nr. 63d and Lindblom Hi School. Best offer takes it, or will trade for cottage or bungalow. Vacek & Co., Agents, 1751 W. 47th-st.

North Side.

2 APT., LAKE VIEW SECT.; NR. L. BUS; 5-6 rms.; h. w. heat; 2 c. gar.; widow will sac. $6,500, $2,500 cash. bal. 5%. Kimball, Longbeach 5332.

15 APARTMENTS—NORTH SIDE, NEAR Sheridan-rd. Will sacrifice for 4½ times the rent. Lloyds, 139 N. Clark-st.

1444-46 ELMDALE-AV. [6000 NORTH]—6 flat, a beauty, truly a barg. Open inspection. J. J. Kern, Inc., 1520 Devon. Shel. 8602.

ESTATE FORCES SALE—MAKE OFFER; 3 apt. bldg.; 6 rms. each.; elec. refrig.; stm. ht.; wide lot, gar.; nr. L. Grace. 3071.

$6,500 BUYS MY H. W. HEATED 2 APT.; 37½ ft. lot. Call Ravenswood 4391.

Northwest Side.

3 FLAT BRICK, LOGAN SQ.; MODERN; oct. front; brk. gar.; $8,500; terms. Realty Management Co., 3314 Milwaukee-av.

TEN 5 RM. APT. BLDG. AND 3 STORES; all rented; steam heat; reas. for cash. Apply at 2532 Chicago-av.

LOOK! Bk. 2 FLT. BLDG., 6-6. ONLY $3,500. $350 req. 2 car gar. Inq. 4006 W. Division.

HOUSES.

South Side.

BRICK BUNG.—6 RMS. AND SLPG. PCH.; insul. roof, face brick 2 sides, brick gar., opens on to street; cor. lot, South Shore dist. Conv. to trans. Only sml. down pymt. req. ADDRESS T O 255, TRIBUNE.

6 RM. BRICK BUNGALOW—84TH NEAR Stony; modern, large rooms; large lot; real bargain. Hyde Park 2604.

REAL BARGAINS IN SOUTH SHORE BUNgalows, $500 to $1,000 down. J. L. Lynch, 2602 E. 75th-st. Regent 0670.

— — SEE MODERN BUNGALOWS — — Under construction at 93d-Marshfield. THOMPSON & MIESSLER, 9307 S. Ashland.

LUELLA-79TH—5 RM. BR., GL. PCH., HTD.; side dr. Sac. Address B 223, Tribune.

6 RM. BUNG.—H. W. HT.; 2 C. GAR.; 79TH-Paulina; a real buy at $5,650. Rad. 4150.

NR. 76TH AND LINCOLN—5 LGE. RMS.; brk. bung.; gar.; $5,200. Stew. 3601.

SPANISH 6 RM. BRK. BUNG.—GAR.; 10023 S. Aberdeen-st.; $4,950. Ber. 7771.

NEW 5-6 RM. BRK. BUNG.—TILE BATH; ext. shower. 9007 Paulina. Open for insp.

Southwest Side.

MODERN 5 R. BRICK BUNG.—BARG. 14914 S. Hamlin. Rock Island transportation.

North Side.

OPEN FOR INSPECTION.
Completely Reconditioned.
1137 Morse-av. Commodious two story 8 room residence; fin. attic; 2 car brick garage. Can arrange taking back first mtge.
ARTHUR E. HALVORSEN.
605 N. Michigan-av. Superior 1910.

MODERN TOWN HOUSE
OFF LAKE SHORE-DR. 12 ROOMS.
4 imported tile baths and showers. Artistically decorated. Large formal garden. Will consider smaller in exchange, or sacrifice for cash. Superior 1857.

8 ROOMS, 2 BATHS.
ELM-ST., JUST OFF LAKE SHORE-DR.
$6,000 1st mortgage. Will sacrifice equity for less than present market price. Superior 1857.

TOWN HOUSE ON ASTOR-ST., NR. BURton-pl.—Bargain; wonderful cond. Must be seen to be appreciated. Call for appt. Northwestern Realty & Bldg. Co., 528 Davis-st., Evanston. Rogers Park 1727.

BEAUT. 8 RM. RES. IN EAST RAVENSwood; 4 bedrms., canv. walls, oil ht., large lot, face brk. on all sides of bldg. and gar.; will trade for 6 rms. 2 apt. in Devon-Western. Walter T.Larsen. 5157 N.Clark.Lon.7150.

9 RM. RESID.—REAL HOME; 37½ FT. FR.; gd. loc.; Seminary-av. nr. L, surf.; gar., oil ht., refrig.; finished pch. and bsmnt.; gd. cond.; $3,000 down, bal. on terms. Ph. Wellington 5898 before 10 a. m., aft. 7 p.m.

7 RM. HSE.—3 HTED. SUN PCHS.; OIL HT.; servts.' qters. in bsemnt.; 2 car hted. gar.; incl. bk. yd.; quiet st.; $3,000 cash, assume hm. ln. 1527 Juneway-ter. Rog. Pk. 5951.

EDGEWATER.

7 rm. resid. near schools and trans.; priced to sell; $4,500. Mr. Malz. Rav. 4222.

PETERSON WOODS — BEAUTIFUL 6 RM. brk. bung.; tile bath, kit., brk. gar., wide lot. Sacrif. at $2,400 for equity. Lon. 9393.

Northwest Side.

WHY PAY RENT?

$4,800 takes beautiful 5 rm. brick insulated bungalows, sold for $9,500; street, alley, sewers, taxes, etc., all paid; beautiful Westwood; restricted community; small down payment, rest like low rent; and don't forget —rents are going up! Don't wait—come out and see us now!
Take Belmont-av. to 77th-court.
3 blocks south to George-st.
BUNGALOW OFFICE,
2900 N. 77TH-COURT. MERRIMAC 2460.

SAUGANASH ENGLISH BRK. RES., 6 RMS., tile kit. and bath, gar.; price $9,750. A REAL SNAP. Longbeach 9000.

$500 DN. BUYS MOD. 5 ROOM BRICK bung.; gar.; h. w. ht.; all imp. in, paid for. $4,500. Arvid P. Petersen, 6835 Grand.

6 RM. CHEERFUL HOUSE MUST BE SOLD before Oct. 1st; nr. school, churches; good trans. Schultz. Spaulding 4281.

2 STORY STUCCO RESIDENCE—8 RMS.; h. w. ht.; $3,000 cash; will accept pt. cash. 4200 W., 1900 N. Address T K 96, Tribune.

LOOK! BRICK 6 RM. BUNG. ONLY $2,400; $600 required. Inquire 4006 W. Division.

PRETTY BRICK HOME—NICE NEIGHBORS. $500 down. Address D E 328. Tribune.

West Side.

JACKSON-BLVD. NEAR ASHLAND. 12 RM. brick house. Steam heat. Excellent condition; reasonable price to close estate. Eugene L. Race, 1256 W. Madison-st. Monroe 0866.

2623 W. 16TH-ST.—7 RM. HOUSE; LARGE yd.; $2,500, small down payment, bal. $20 per mo., including interest. Call 4-6 p. m.

BUSINESS PROPERTY.

North Side.

SACR., ILLNESS, PART OWNERSHIP IN rmg. house; 19 units, 36 rms., completely filled; running water every rm., stm. ht.; 5 car gar.; barg. for cash. 3718 N. Clifton.

West Side.

GARAGE BLDG. — 75X125, NORTHEAST cor. Van Buren-Mozart. Sell chp. or trade.

VACANT.

South Side.

30 FT. LOTS, $49.
¼ ACRE, $98.
½ ACRE, $195.
FULL ACRES, $385.
TERMS, $1 DOWN,
$1 A WEEK.

Very low taxes; no assessments; clear title; a warranty deed to every purchaser. We can furnish a Chicago Title and Trust Co. guaranty policy with every lot; property is close in; near schools, churches, stores, transportation; improvements available; building going on now; financing your home is easy today.
COME OUT AT ONCE—DO NOT DELAY.
FRANK DE LUGACH, OWNER,
2330 W. 95th-st., at Western-av.
Phones Beverly 2367, 2368.

REAL ESTATE—OAK PARK—AUSTIN.

DISTINCTIVE 8 R. HOME N. CENTRAL Oak Pk. Lg. liv. rm.; canv. walls, ivory fin.; arch drs.; cab. kit.; 5 bedrs.; 2 baths; [1 col. tile]; 2 c. gar. Foreclos. bar $12,500. Cook & Skillin, 1043 South Bl. Euclid 9800.

IDEALLY LOCATED—SAC. MOD. 2 FLAT brk. bldg.; 5 and 6 rms.; hot water heat; 2 separate plants; oak trim; rent $50; lot 33x125; near all transp. and schools; no dlrs. Mrs. Frank. 1225 N. Massasoit-av. 2d.

AUSTIN—NR. NEW 8 FLAT; ALL RENTED; new ranges, refr.; mod.; $16,000. Jos. B. Ford, Attn. Mr. Green. 5939 Mad. Aus. 2882

4 APT.—COR. BRK.; 7 YRS. OLD; STM. $7,500 F.H.A. loan; pr. $11,500. Merr.5400

REAL ESTATE—SUBURBAN—SOUTH.

General.

ACREAGE BARGAIN.

8¼ acres without bldgs. on Central Park-av. and 118th-st. Good black soil, ideal for truck or chicken farm; 1½ miles from car line. Need $500 cash, bal. terms. Address B O 151, Tribune.

HALF ACRE, $195.

Near schools, churches, and transportation. Biggest bargain in Chicago. Terms. Address B O 124, Tribune.

REAL ESTATE—SUBURBAN—S. W.

General.

POULTRY FARM, 2 ACRES, 5 ROOM HSE., hen hse.; gas, elec.; good garden soil; egg market; $250 down. Hemlock 2159.

REAL ESTATE—SUBURBAN—S. W.

General.

OWNER MUST SELL 4 RM. HOUSE WITH barn on ½ acre near city limits; a real bargain; only $300 cash, balance to suit. Address T P 451, Tribune.

REAL ESTATE—SUBURBAN—NORTH.

General.

5 ACRE SACRIFICE

on paved st. in upper north shore. Nr. Green Bay-rd. No assmts. Full price $876. Terms. Address B O 117, Tribune.

BEAUT. RIPARIAN RIGHTS LOT FRONTing Lake Mich. in upper North Shore. Perfect beach. Imp. pd. for. 12,500 sq. ft. Sacrifice for $1,250. Terms.
ADDRESS B O 120, TRIBUNE.

Evanston—19 minutes to loop.

— — — 8 ROOMS, 2 BATHS, $8,500 — — —
Smart & Golee, Inc. Rogers Park 0271.

Highland Park—34 minutes to loop.

NEW STONE COLONIAL.

Just completed. 618 Lincoln-av. 6 rooms. 2½ tile baths; air conditioned, insulated; 2 car garage; 83 ft. frontage. Reasonable down payment, balance like rent. Open for inspection. Call owner, Rog. Pk. 1727.

Kenilworth—28 minutes to loop.

338 MELROSE-AV. [EAST SIDE]—BEAUTIful English home, unoccupied. Ready to move in. Lot 100x175. Tremendous bargain. 4 large family chambers, 2 baths. Open for inspection. Call owner, Rog. Park 1727.

711 ROGER-AV.—BEAUTIFUL 6 RM. BRK. Garage. Tile roof; 6 years old. Sacrifice at one-half cost to build. Inspect today, 1 to 5, or phone Central 2636.

Lake Bluff—44 minutes to loop.

1½ ACRE ESTATE SITE WILL BE CLOSED out for $750. Nr. station. No assmts. Terms. Address B O 121, Tribune.

REAL ESTATE—SUBURBAN—N. W.

General.

. . . SPECULATORS, BUILDERS . . .
and prospective home builders are offered one or all of 10 A1 lots, 50x150, at $27.50 per ft., includes all improvements and taxes to date. 3 blocks to North Western station; 30 minutes loop. Terms or will build and finance. Address T M 417, Tribune.

Palatine—39 minutes to loop.

3 RM. HOUSE—ATTACHED GARAGE; 5 acres high land, black soil, nice well; elec.; $1,500; terms. State 3861.

REAL ESTATE—SUBURBAN—WEST.

General.

ACREAGE SALE—1 OR 2 ACRE TRACTS in vicinity of Downers Grove. Terms. See ADAIR & WHITE, 3 blks. west of Belmont-rd. on Ogden-av., Downers Grove.

INVESTIGATE—WESTERN SUBURBS FOR best buys. See us in Riverside, Western Springs, Hinsdale. Henry A. Miller, Realtor.

Downers Grove—34 min. to loop.

BIG BARGAIN IN NICE BRICK BUILT country home; all convs.; 2 acres land; close to town on Ogden-hwy., cor. Warwick-av. 3 mil. W. of Hinsdale. Fr. Michalko.

Elmhurst—24 minutes to loop.

6 R. MOD. HOME, 50X265 LOT, $4,950. Fine cond.; large rms.; garage; nr. elec. sta.; E Z terms. Ph. Mtg. House, Rand. 3021.

River Forest—18 minutes to loop.

$8,500 BUYS 6 RM. H. W. HTD. BRK. COR. res. [nr. Rosary coll.]; liv. rm. 21x15, sun pch.; master bedrm. 20x15; lav. 1st; full tile bath; real fireplace; wooded lot; 2 car brk. gar. Pilgrim, 5637 W. Lake. Aus. 1680.

7920 LAKE-ST.—6 R. COLONIAL; CHARMing interior, latest equipt; long term financ. Open 4 to 5, 7 to 8:30 p. m. AUS. 1746. HEMINWAY. EUC. 3400.

Villa Park—29 minutes to loop.

5 AC.—R. WATER; ON NORTH-AV. WANT auto part pay. 3807 North-av., Chicago.

Oak Park—16 minutes to loop.

(See Real Estate—Oak Park, Austin.)

REAL ESTATE—ACRE PROPERTY.

SMALL CITY FARMS.

NORTH-AV AND 17TH-AV. [9200 W.], $290. Terms. Rich soil. Homes being built. . . DRIVE OUT OR MANSFIELD 7800. . .

SOUTHERN PROPERTIES AND RESORTS.

4 LOTS, $50; 7 LOTS, $80; 10 LOTS, $120 in Gardendale, De Soto Co., Florida. Title and taxes O. K. T. J. Flood, 6329 S. Winchester-av.

REAL ESTATE—SUMMER RESORTS.

Beyond Compare!
Summer Homesites and New Model Homes in Beautiful Edgewater Pk. at Twin Lakes, Wis.

Greatest bargains ever offered in a high grade development, only 55 miles from Chicago. This is the former Simmons estate, famous show place, now offered for summer home sites. ALL IMPROVEMENTS IN AND PAID FOR, including running water. You will marvel at this wonderful development. Small down payment, easy terms. COME OUT TODAY. Sales office on property. Take Northwest highway or Rand road to RICHMOND, ILLINOIS, turn right to Edgewater Park; or write
EDGEWATER PARK DEVELOPMENT CO.
215 W. RANDOLPH-ST. FRANKLIN 1966.

FREE! FREE!

A SUMMER HOME ALL YOUR OWN AT BEAUTIFUL ROUND LAKE BEACH; 35 MI. N. W. OF CHGO.—ABSOLUTELY FREE

LIMITED OFFER.

Complete materials for your summer home together with plans and architectural advice will be supplied without cost to you with your purchase on easy payments of a summer homesite.

AN IMPROVED 40X125 FT. LAKE LOT AND THE COTTAGE ALL FOR $295.

Pay only $2 weekly; no assessments.

Write or phone L. B. HARRIS CO.
Harris Trust Bldg. Central 5950.

CHALLENGE.

Investigate my secluded and restricted development on Paddock Lake in Southern Wisconsin, 48 miles from Chicago. Beauty combined with exceptional values that defy competition. Make your own comparison. Let the quality—and value decide. Road directions mailed on request.
GEORGE M. ILLGES, SALEM, WIS.

LIMITED NUMBER ONLY.

BEAUT. LARGE SUMMER HOMESITES. Good swimming, boating, fishing at your door; only 5 min. walk from heart of town; 1½ hour drive from Chicago.

Only $1 Down, $1 Week.

TOTAL COST ONLY $99. ACT QUICK! For maps address Box 41, Silver Lake, Wis.

A Real Cottage Bargain.

Must. sac. beau. new cott.; lrg. scrnd. pch., toilet, elec.; at fraction of real value. $700 complete. Located on practically unknown lake with 54 mi. shore line; white sand beach; filled with muskies, bass, pike; 2 hrs. ride. Agts. or trades not wanted. Take $200 cash, bal. terms. Address T P 454. Tribune.

TRUSTEE'S SALE

TO LIQUIDATE ESTATE ON LAKE GENEVA, $950. 5 rm. cottage. Large lot, close to lake; run. water, gas, elec., private park, sand beach, pier. Address B M 450, Tribune.

SPRING LAKE 64 ACRE PRIVATE ESTATE —Large year round home with 6 bedrooms, 2 baths, servants' rooms. Tenant house, other buildings. 3,300 feet beautiful lake frontage on point. Heavily wooded. THE MICHIGAN TRUST CO., Grand Rapids, Mich.

160 ACR. RESORT. OR ESTATE CORP. built. L frontage, on Pelican Lake. Bargain, at less than cost of bldg. Owner. J. HILAND, Pelican Lake, Wis.

BUILDER WILL SACRIFICE NEW 4 RM home. $295; immed. occupancy; 3 years to pay; on sand bottom private lake near McHenry, Ill. Address T L 100, Tribune.

MUST SACRIFICE $500 COTTAGE COMPT.; was $1,400; 2d largest Wis. lake; 2 hrs.' ride; A1 fishing; sand beach; terms; no agents, trades. Address T P 453. Tribune.

BEAUTIFULLY WOODED LOT—NR. LAKE Mich. beaches, 80x170, $200. Also Log Cabin. Bargain, terms. Randolph 2032.

SACR. COTT. AND 50 FT. LOT HEAVILY wooded sect on Fox river, N. of Antioch. $600 comp., tms. Address T L 94. Tribune.

$2,000 5 R. LAKE FRT. COTT.—$800; tms.; most wooded part Lake Delavan. Restr., exc. beach. Address T K 73. Tribune.

SAC. LG., NEW 6 RM. HOUSE ON PRIVATE lake, nr. Antioch; $1,850. Also smaller cottage, $1,000. Terms. Kildare 1470.

COZY COTTAGE—AT LK.; NR. McHENRY. Sand beach; 1 hr. Chgo. For qk. sale, $750. Need $200 cash. Address T K 71, Tribune.

REAL ESTATE—FARM LANDS.

Illinois.

160 ACRES BEST FARM LAND ILLINOIS. Good buildings; new barn; 80 rods of frontage on paved highway; 40 miles S. W. Chicago. $85 per acre; terms. ADDRESS T D 68, TRIBUNE.

Indiana.

OVER 200 FARMS—ALL SIZES. Come now and see the wonderful crops growing on these farms. You can't go wrong buying our kind of land now. FLOYD H. MAYNE, 508 Gary State Bank Bldg., Gary, Ind., phone 2-3278.

13 A. DANDY TRUCK, POULTRY FARM; gd. 7 rm. hse., extra gd. barn; fruit, shade; 6 a. bl. land; pr. $1,700; tms. Merr. 4497.

Michigan.

40 A., 6 MI. CITY; CLAY; ORCHARD; 6 R. hse., barn; $1,875; $200 cash, $12 mo. ERWIN TINNEY CO., FREMONT, MICH.

8 A. RIV. FRONT, BLDGS., $950, $100 cash, $10 mo. Evans Rlty., Fremont, Mich.

REAL ESTATE—FARM LANDS.

Michigan.

½ MI. OF FRONTAGE ON 2 BEAUTIFUL lakes, S. Mich.; good sand beach; nicely wooded; also spring creek; 100 acres fertile land; nice 7 rm. hse.; el lts., furnace; other good bldgs.; only $8,250; 1-3 cash; no trades. Address B L 328, Tribune.

80 A., S. MICH.—A1 SOIL; TEAM, COWS, sheep, tools; new house; outbldgs.; timber; $2,850; part cash. Roessler, 140 S. Dearborn.

South Dakota.

800 A. FARM WITH 80 HEAD SHORThorn cattle, 9 work horses, 300 young chickens, 60 turkeys, 100 tons feed; grain, seed, corn, all farm machinery. All bldgs. in gd. shape. River runs through farm. 2 never-failing wells. Must be sold by Sept. 15 on account health. $50 a. Mrs. Tillie Kouril, Keldron, South Dakota.

Wisconsin.

RAILROAD LANDS IN UPPER WISCONSIN Rich clay loam soil best in U S. for dairy, poultry, clover, potatoes, grains, fruits, and berries. Ample fuel. Good roads, towns and market. Lowest prices, easy terms. Fine fishing and hunting. Send for Booklet 53. R. S. Claar, Land Dept., Soo Line Ry., Minneapolis, Minn.

CHOICE CLAY LOAM LANDS IN ONE OF the very best sections of Wisconsin. Good roads, water and climate. Easy terms, low interest. Free book, map, etc. John S. Owen Lumber Co., Owen, Wis.

Miscellaneous.

Investment Opportunity.

The Federal Land Bank of Omaha is offering for sale farms and ranches that afford opportunity for safe investment. Prices of livestock and grain are advancing —likewise the price of land.

BUY NOW.

Our land still priced at pre-war levels—as low as 20% down. No trades.

Write today for exceptional farm values in Iowa, Nebraska, South Dakota and Wyoming. State size, type, location preferred. Be sure to state amount you wish to invest—confidential service assured.

THE FEDERAL LAND BANK.
Dept. K-55.
Farm Credit Building.
Omaha, Nebr.

BEST AVAILABLE FARM BARGAINS—80 communities, 7 midwest states, investment or home. Free monthly catalog. United, Dept. E, 30 N. La Salle, Chicago. Ran. 7113.

REAL ESTATE WANTED.

Apartment Buildings.

HAVE $5,000 CASH. WANT HOME OR 2 fl., N. or N. W. Address B Y 103. Tribune.

6 OR 12 APT., N. OR N. W. FOR CASH. Schulze Rlty., 5443 Lincoln-av. Lon. 9393.

Business Property.

TO BUY—ONE STORY STORES IN CHAIN store block. Lawrence. Longbeach 2821.

Resort Property.

WTD.—WATER FRONT COTTAGE, PREFER Powers or Twin lake, or within 100 mi. Chgo., for quality Florida acreage and cash. Give details. Address T K 93, Tribune.

REAL ESTATE FOR EXCHANGE.

Apartment Buildings.

BRICK 4 FLAT—TWO 6, TWO 4; CLEAR; $8,500; want smaller. Inq. 4006 W. Division.

3 APT. BRK.—BRAINERD DIST.; HOLC; own. leav. city.; sell or trade. Ced. 1602.

Miscellaneous.

NOTICE!

Have you any property, vacant or improved small or large, anywhere in the U. S. or Canada, that you care to exchange? Write or call in person. ROBT. BARTLETT REALTY CO., 111 W. Washington-st., Room 425.

REAL ESTATE LOANS, MORTGAGES.

. . . . TURN YOUR MORTGAGE . . . .
INTO CASH.
UNION FINANCE CORP.,
33 N. LA SALLE-ST. STATE 4600.

MONTHLY REPAYMT. LOANS ON HOMES. Up to 20 years interest as low as 5½%. First Federal Savings and Loan Association. 111 S. DEARBORN. STATE 4373.

WANT FROM PRIV. PARTY $4,000 1ST. mtge. loan on good piece of prop. Will make prepayments 6% int. plus 4% comm. Mr. Stahl. Pensacola 2600.

WILL PAY CASH FOR 1ST MORTGAGES. Defaulted or undefaulted. Reas. discount. CHAPMAN & CO. INC. 120 S. LA SALLE-ST. FRA. 0576.

FIRST MTGE. LOANS, 4½ TO 6% INT. REPUBLIC REALTY MTGE. CORP., 110 S. Dearborn. Central 4804.

5% MONEY FOR CHOICE LOANS. DOVENMUEHLE, INC. 7 S. DEARBORN-ST. CENTRAL 8814.

I WILL PAY CASH FOR MTGS., DEFAULTed or not. Address D E 373, Tribune.

WANT $10,000 1ST MTG. ON LG. APT. bldg., valued $50,000. Owner. Drex. 0465.

LOANS—PERSONAL AND BUSINESS.

Personal, Property, and Salary.

NEED MONEY?

Obtain any amount up to $300 on one of our numerous loan plans. Repay in convenient installments of one to twenty months.

No endorsers are necessary. Prompt, confidential service for forty-eight years.

Telephone or come in.
No obligation.

8—OFFICES—8

NORTH:
4803 Lincoln-av., Rm. 315. Long. 3456
NORTHWEST:
4013 Milwaukee-av., Rm. 307. Avenue 0443
ROGERS PARK:
1791 Howard-st. Rm. 212. Rog. Pk. 0754
GARFIELD PARK:
1 N. Crawford. Rm. 415. Van Bur. 5040
OAK PARK:
137 N. Marion-st., Rm. 204. Village 6886
Chicago Phone Austin 2624
BERWYN-CICERO:
6428 W. Cermak-rd. Berwyn 371
Chicago Phone Lawndale 2882
SOUTH:
6306 Cottage Gr., Rm. 305. Hyde Pk. 0604
ENGLEWOOD:
749 W. 63d-st., cor. Halsted Englew. 1711

Commonwealth Loan Co.
BUSINESS ESTABLISHED 1887.

LOWER COST
on all loans now.

Why not come to the ONE place that can take care of you regardless of the type of loan you wish to make?

Quick, Personal Service.

A private, friendly service to the individual who needs money AT ONCE. We make loans with or without co-makers, or on furniture, stocks, bonds, salary, etc.

$30 to $300. LONG TERM PAYMENTS.
L. T. BAKER & CO.
Under State Supervision.
30 W. Washington, Rm. 1407. Rand. 0038.

WE HELP THE MAN
WHO NEEDS A LOAN.
LOANS FROM $25 TO $300.
REDUCED RATES
ON ALL LOANS.
T. B. WARD, INC.
8 S. Dearborn, Room 408.
Randolph 2060.

New Low Rates on Loans.
ANY AMOUNT UP TO $300.
SALARY FURNITURE AUTO
Quick, confidential service.
Make your own repayment plan.
MASON FINANCIAL CO.,
8 S. DEARBORN, RM. 910, CENTRAL 3516.

Loans on Collateral
NO RED TAPE. NO GUARANTORS.
Loanon Securities Corp.
UNDER STATE SUPERVISION
33 N. LA SALLE. STATE 4600.

INTEREST RATE REDUCED
HOUSEHOLD AND SALARY LOANS—
$50.00 to $300.00.
CHICAGO FINANCE COMPANY,
11 S. La Salle-st. Tel. Central 1060.

SALARY AND FURNITURE LOANS—
IMPERIAL CREDIT CO.
30 W. Washington-st. Franklin 8924.
6317 S. Halsted-st Englewood 4010.
7 S. Crawford-av. Nevada 1443.
1548 W. Belmont-av. Wellington 6700.

JEWELRY LOANS.
Rates as low as 1%. A refined service.
ILLINOIS STATE PAWNERS' ASSN.
140 N. DEARBORN [Cor. Randolph] 2d Flr.

— — — HOUSEHOLD LOANS — — —
CITIZENS FINANCE CO.
28 E. JACKSON-BLVD. ROOM 811.

MONEY LOANED ON ANYTHING OF value. FEDERAL BROKERS, 5 S. Clark-st.

LOANS—PERSONAL AND BUSINESS.

Personal, Property, and Salary.

LOANS on Your Signature

UP TO 20 MONTHS TO REPAY.
SINGLE PEOPLE—
MARRIED COUPLES
may borrow on this plan.
LOANS ON FURNITURE
are also made to married couples keeping house. CONFIDENTIAL SERVICE.
AUTO LOANS
are made to single or married couples.
REDUCED COST ON ALL LOANS.
In addition we have reduced our rate on loans above $150 below the new lower rates just established by the Illinois Small Loan Law. Why pay more?

Loop workers may call during their lunch hour at any of the loop offices.
LOOP:
77 W. Washington, 10th floor. State 0151
105 W. Madison, 14th floor. Franklin 0885
105 W. Monroe, 5th floor. State 1777
ROGERS PARK:
1737 Howard-st., 2d floor. Rogers Park 8320
NORTH:
3959 Lincoln-av., 2d flr. Buckingham 1006
4753 Broadway, 11th flr. Longbeach 7163
NORTHWEST:
2800 Milwaukee, 5th floor. Capitol 3440
4710 Irving Park, 2d floor. Pensacola 4570
WEST:
4010 W. Madison, 4th floor. Kedzie 0704
OAK PARK:
1140 Lake-st., 3d floor. Euclid 503
CICERO-BERWYN:
6012½ Cermak-rd. [W. 22d]. Cicero 6400
SOUTHWEST:
6255 Ashland, 2d floor. Hemlock 4510
2355 W. 63d-st., 4th floor. Republic 4472
SOUTH:
6856 Halsted-st., 2d floor. Englewood 5534
841 E. 63d-st., 4th floor. Plaza 8360
SOUTH CHICAGO:
9204 Commercial. 3d floor. South Chi. 0103
ROSELAND:
11106 S. Michigan, 2d flr. Commodore 3880

HOUSEHOLD Finance Corporation

LOANS
To Salaried People
COST LESS NOW!

PERSONAL will advance you $300, $200, $100, or less . . . in 24 to 48 hours . . . on terms that you can easily afford.

ALL THE TIME YOU NEED TO REPAY!

PERSONAL will work out a repayment schedule exactly suited to your income. Then you can extend Small Monthly Installments over 3, 6, 9, 12, 15, or even 20 months.

7 LOAN PLANS

. . . so we can accommodate practically any single or married man or woman who is receiving a regular income and is employed.
FOR QUICK SERVICE
PHONE OUR NEAREST OFFICE.

PERSONAL FINANCE COMPANY

4554 Broadway, 2d floor. LONgbeach 4082
4770 Lincoln-av., 2d floor. LONgbeach 1321
3982 Milwaukee-av., 2d floor. PALisade 0989
[Over Art Thompson's Clothing Store.]
757 W. 79th-st., 2d floor. RADcliffe 8228
841 E. 63d-st., 3d floor. HYDe Park 1472
2403 W. 63d-st., 2d floor. REPublic 7229
4010 W. Madison-st., 2d floor. NEVada 2134
OAK PARK—PERSONAL.
1040 North-blvd., 2d floor. VILlage 6840
CICERO-BERWYN—PERSONAL.
6346 Cermak-rd., 2d floor. BERwyn 666
EVANSTON—PERSONAL.
708 Church-st., 2d floor. GREenleaf 6081
CHAMPAIGN—PERSONAL.
124 N. Neil-st., 2d floor. Phone 2674
ROCKFORD—PERSONAL.
S. E. Corner State and Main-sts.
Third Floor. Phone Main 7275

LOANS—$30 TO $300
Low Rates—Quick Service.
Easy Payment Schedule.
A friendly, confidential loan service.
No embarrassing investigation.
SALARY LOANS
FURNITURE LOANS
AUTOMOBILE LOANS
Loans Made Anywhere in Chicago and suburbs.
Our 47 years' experience is proof of our courteous, efficient, and liberal service.
PHONE CENTRAL 4733.
C. C. ERD
7 S. Dearborn-st. Room 916.

"Borrow from Tower"
$25 TO $300
ON YOUR
Signature Only
NEW LOW RATES.
$16.80 MONTHLY.
Payment includes interest on a $300 loan. Smaller amounts in similar proportions.
3 OFFICES.
28 E. JACKSON-BLVD. HARRISON 5100.
6331 S. HALSTED-ST. NORMAL 3020.
4003 W. MADISON-ST. VAN BUREN 6464.
South and West Side Branches open Tues., Thurs., Sat. eves. until 8 p. m.
TOWER Finance Corporation

LOCAL LOAN CO.
ORIGINATORS OF
Loans on Your Signature Only
$25-$50-$75-$100-$150.
$200-$250-$300.
NEW REDUCED RATES
PHONE YOUR REQUEST.
LOCAL LOAN CO.
UNDER STATE SUPERVISION.
7 W. MADISON, at State. RANdolph 8400
1 N. CRAWFORD, at Madison. KEDzie 5900
8 N. OGDEN, at Madison. HAYmarket 4700
821 W. 63D-ST., nr. Halsted. ENGlewd. 7800
1212 N. ASHLAND, at Mil. BRUnswick 3100
4013 MILWAUKEE, at Cicero. AVEnue 1400
4701 N. WESTERN, at Leland. LONgh. 2161

MORE MONEY QUICKLY.
LOANS LOWEST INTEREST.
Silverware, DIAMONDS, Jewelry. Watches, Furs, Antiques.
Levinson's Loan Bank
FIVE MINUTES FROM LOOP.
739 N. CLARK-ST.

Business Loans.

$200 TO $30,000
LOANS ON
Equipments of factories, stores, laundries, restaurants, hotels, etc.
Oldest Established in Chicago
A REAL BANKING SERVICE
NO ENDORSERS EASY PAYMENTS.
F. BOLAND,
215 W. Randolph. Fra. 1966.

$250 TO $25,000
ON ALL TYPES MACHINERY, EQUIPMENT AND ACCOUNTS RECEIVABLE. We are looking for select loans at lower than ordinary rates. A call will bring representative.
NATIONAL FINANCE CO.,
111 W. MONROE. CENTRAL 5532.

QUICK LOANS.
$300 up, at minimum rates, on fixtures, machy., etc. Terms to suit. Confidential.
CENTURY FINANCE COMPANY,
100 N. LA SALLE. CENTRAL 6661.

BUSINESS LOANS $300 AND UP; SOUTH side; low rate; easy terms. See me today. Simmons, 7046 Stony Island. But. 2880.

2 YR. LOANS, $500 TO $5,000; MO. PAY. La Salle Finance, 160 N. La Salle. Fra.3411

WANTED TO BUY.

WE BUY PIANOS. HIGHEST PRICES PAID. 5951 S. Ashland. Hemlock 0540.

USED AUTOMOBILES FOR SALE.

Special Sale

Make your selection today from this fine group of low-priced values.
Chevrolet Coupes, '32-'33; Olds '29, 4 dr. sedan.
Buick '31-57 4 dr. sed.; Dodge '29 4 dr. sed.
Ply. 4 cyl. Conv. Cpe., '32; Nash '30 4 dr. sed.
Chev'let '30 4 dr. sed.; Dodge '30 Coupe, r.s.
Plymouth, latest '34 de luxe 4 dr. sedan.

—100 FORDS—
All Models—1930s to 1934s.
Our Large Volume of New FORD Sales in CHICAGOLAND Prompts This Sale
Every car thoroughly reconditioned in our own shop and guaranteed by
Lawder Bros.
QUALITY—DEPENDABILITY
Authorized Ford Dealer
Established Since 1890.
6960 VINCENNES-AV.
ONE Block West of STATE-st.

TO THE MAN WITH A JOB WHO DESIRES A USED CAR
$5—DOWN—$5
will buy any of 48 cars.
RUBY CHEV., INC. USED CAR DEPT. 7158 STONY ISLAND. DORCH. 2310.

1934-'35 DEMO.; DE LUXE FORD. Tudors and Fordors. Small down payment. Guaranteed by authorized Ford dlr. 4117 Broadway. Bit. 7030.

AUBURN BROUGHAM '33.
If you like a powerful, low slung automobile that runs like a million dollars and comes equipped with many expensive extras—then you'll go for this Auburn in a big way! Reduced from $495 to $395. Terms. Studebaker Sales, 26th and Michigan-av.

AUBURN—1933 DE LUXE SEDAN, $465; original black finish, 6 wood wheels, trunk rack, duplate glass, dual ratio; 7 day driving trial, 90 day guarantee; only $110 down; balance up to 24 months. DODGE DEALER. 1930 MILWAUKEE-AV.

AUBURN—1933 CUSTOM DE LUXE 4 DOOR 5 pass. sedan; metal cover, air whls., booster brakes. Orig. cost $1,785; now $395. Car down, bal. 12-24 months; 90 day guar. WASHINGTON AUTO, 4701 WASHINGTON.

AUBURN—'32 COACH; EXCEL. CONDITION; $195 cash. Call Dorchester 3975.

BUICK '35 7 PASS.
De luxe sedan, used; 6 wheels, sidemts., RADIO, heater, spotlight, and latest 1935 5 pass. 4 door de luxe sedan; now only $795. Your car down payment, balance 2 years. LARRY O'ROURKE. [ESTAB. 21 YEARS.]
945 WASHINGTON-BLVD.

Buick '32 Victoria Coupe.
6 w. w., A-1 cond. $450, terms. PACKARD, 1735 E. RAILROAD, EVANSTON. Hol. 2121. Open Eves. and Sun. Green. 7100.

BUICK '35 47-4 DR. SED.
Used. Also '34 5 pass. coupe. Cost over $2,000. Now only $845. Your car in trd., tms.
PETERSEN, 1340 W. 63d-st.

BUICK—1931 5 PASS. COUPE. $275; 6 wire wheels; trunk rack; this car looks and runs like new. See it today. NORTHMORE MOTORS. 3000 LAWRENCE-AV. 3000

BUICK—1931 MOD. 867 4 DR. SEDAN; 5 new tires. Car or $95 down.
GLENN E. HOLMES, INC.
30 W. LAKE-ST. AT DEARBORN.

BUICK—1930 5 PASS. SEDAN; MOD. 57. Like new in every respect. Painted midnight blue. All good tires and runs like new car. Special for today, only $260. 4740 — — N. KIMBALL-AV. — — 4740

BUICK—BROUGHAM, 1932 DE LUXE MOD. It's the last word for beautiful appearance and sparkling performance. Also a '31 sport coupe, a real beauty. Priced down to $295. Studebaker Sales, 26th and Michigan-av.

BUICK—'35 MOD. 67 4 DOOR TOURING SEDAN; used; side mts., built-in trunks, steel covers, heater; original cost $1,675; now $875. Car dn., bal. 12-24 mos.; 90 day guar. WASHINGTON AUTO, 4701 WASHINGTON.

BUICK—LATEST '30 57 DE LUXE SEDAN: 6 whls., side mts.; cond. and appear. like new; only $195. E. Z. terms-trade. PASSEN. 2921 LAWRENCE-AV.

BUICK — 1933 4 DOOR SEDAN; VERY CLEAN THRUOUT; BIG BARGAIN. SOUTH TOWN MOTORS. INC., 2300 W. 63D.

BUICK—1934 SEDAN, 6 WIRE, ETC. HARDLY driven. Pass for new. $695 takes it. FELZ. 1132 DIVERSEY-BLVD.

BUICK—1935 MOD. 57 W., USED, 5 PASS. sed.; 6 whls.; new tires, radio. Many extr. Sac.; illness. $975. Bullard. 2133 Farragut.

BUICK—'29-'30-'31-'32—ALL BODY STYLES. James Levy Motors. 2257 S. Michigan.

BUICK—'32 57 SEDAN; 6 WHEELS, TRK. rack, trunk. 5701 Broadway, Buick.

BUICK—'33-67 SEDAN; SIDE MOUNTS; really like new: $540. Kruger. Wel. 7802.

BUICK—'31 7 PASS. SED. 6 WHL., RADIO, heater. Well kept. 5701 Broadway, Buick.

CADILLAC.
1931 12 cyl. 5 passenger sedan, finished in lustrous black, with vermilion trimmings and wheels. 6 wire wheels, 2 mounted in fender wells. White wall tires. Car is fully equipped and in perfect condition throughout; priced at $725. Also a 1931 8 cyl. town sedan, finish in blue and equipped with many extras; excellent tires, finish, upholstery and motor. Special at $475.
CADILLAC, 2258 S. MICHIGAN-AV. When you buy a car from Cadillac you know what you are getting.

CADILLAC "7" PASS.
Late 1931 custom de luxe sedan; 6 wire wheels, safety glass thruout; like new; dual equipped. Ideal for livery service. Sacr. for $595. Liberal terms. Trade. 90 day guar. AUTO LOAN CORP.,
4635 WASHINGTON-BLVD.

CADILLAC SEDAN.
1931-7 pass., 16 cyl., wire whls., heater, radio, Fleetwood body in wonderful cond., $215 cash, bal. in G. M. A. C. new low terms.
WEST SIDE BUICK SALES,
4666 WASHINGTON-BLVD.

Cadillac '30 Town Sedan.
Beautiful condition thruout. Mechanically excellent, fully equipped. Full price $275. Terms, trade. INDEPENDENT MOTOR FINANCE.
2700 MADISON-ST.

CADILLAC— 1930 CUSTOM FLEETWOOD 5 pass. sedan, 6 w. w.; painted deep ocean blue. All new tires; motor reconditioned. Guaranteed like new. Must get rid of it today for $345. 4740 — — N. KIMBALL-AV. — — 4740

CADILLAC—'34 4 DOOR SEDAN; WIRE wheels, white wall tires, metal cover, dual eqpmt. Absolutely like new in every way; $1,445. Car down, bal. 12-24 months; guar. WASHINGTON AUTO, 4701 WASHINGTON.

Chevrolet Brougham '33.
A beautiful late model car with built-in trunk and many valuable extras. Every detail is in the original new condition. Also a '32 Chevrolet coupe priced down to $275. Studebaker Sales, 26th and Michigan-av.

CHEV.—1934 MASTER COACH; NICE CONDITION throughout. Car or $125 down.
GLENN E. HOLMES, INC.
30 W. LAKE-ST. AT DEARBORN.

CHEVROLET—'35 MASTER DE LUXE SPT. coupe; used; rumble seat, knee action, air wheels. Also '35 st. sedan, $495. Your car down pay., bal. 12-24 mos.; 90 day guar. WASHINGTON AUTO, 4701 WASHINGTON.

CHEVROLET—1932 MASTER 2 DOOR sedan. Looks like a new car; $295; $50 or your car as down payment. Dodge Dealer. 1103 Chicago-av., Evanston. University 2407.

CHEV.—1933 MASTER COUPE [4]. YOUR choice for $345. Terms or trade. GAMBILL CHEV. CO., 2451 S. MICHIGAN.

CHEV.—1932 COUPE. LIKE NEW CAR. Only $265, $75 down, balance $5 weekly. GAMBILL CHEV. CO., 2451 S. MICHIGAN.

CHEVROLET—'34 MAST. DE L. COACH, low mileage, guartd. Priced to sell quick, $465, McInerney Motor co., 2715 N. Cicero.

CHEVROLET—1932 COACH. Fine running condition, guaranteed. $275. Authorized Ford Dealer, 4117 Broadway. Bit. 7030.

CHEV.—'28 LANDAU SED.; CLEAN; NEW tires; $95; $35 down. $2 wk. 4841 Ogden.

CHEV.—'31 ROADSTER; NEW TIRES, NEW paint job. Greenspon. 3540 Grenshaw.

CHRYSLER AIRFLOW '35
4 DOOR DE LUXE SEDAN; RADIO, USED; and latest '34 Airflow 4 door de luxe sedan; positively like brand new. Priced low as $795. Your car down payment, balance 2 years; 90 day guarantee. Always open. LARRY O'ROURKE. [ESTAB. 21 YEARS.]
945 WASHINGTON-BLVD.

CHRYSLER—1931 5 PASS. 6 W. W. SEDAN. Special today at only $215. 4740 N. KIMBALL-AV., GROUND FLOOR.

CHRYSLER—AIRFLOW '35 4 DOOR SEDAN. hood radio, overdrive, used, driven little. Make offer. Walker. Wel. 7803.

CHRYSLER 66—'30 4 DR. SEDAN; PERF. cond.; will sacr. $165. 2424 Milwaukee-av.

USED AUTOMOBILES FOR SALE.

WALTON Finance Corp.
Chicago's Largest Outlet.
21 YEARS AT THE SAME LOCATION.
Biggest Slash in History.
MAKE YOUR OWN TERMS. YOUR CAR or as low as $5 down.

'35 Chrysler Airfl. sed.; official's car. Big disc.	
'35 Ford Sedan; used; at a big discount.	
'35 Plymouth 4 d. sed.; official's car. Big disc.	
'34 Plymouth Sedan; bargain	$485
'34 Chevrolet Sedan; special at	425
'34 Ford Sedan; unusual at	425
'34 Plymouth Del. Coupe; rum. seat	485
'33 Dodge, 4 door sedan; only	425
'33 Pontiac, 4 door sedan; side mts.	445
'33 Plymouth Sedan and Coupe	375
'33 Chevrolet Coupe; very special at	365
'32 Hudson, 4 door sedan; side mts.	325
'32 Buick Sedan; very clean; only	395
'32 Ford Sedan; a real value at	275
'31 Chrysler Sedan; bargain at	225
'31 Chevrolet Sedan; very good at	225
'31 Ford Sedan; very special at	175
'31 Oldsmobile Convert. Cpe.; side mts.	275
'31 Auburn, 4 door sedan; only	225
'31 Willys Sedan; a real bargain	200
'30 Plymouth Sedan; very clean	145
'30 Chrysler Sedan; very clean	175
'31 Essex Sedan; in good condition	145
'30 Chevrolet Sedan and Coupe	125
'29 De Soto Coupe; very special	125

'29 Pontiac sed.	$110	'29 Stude. sedan	$95
'30 Hudson sed.	175	'28 Chev. sedan	50
'28 Stude. rdstr.	50	Pontiac sed.	35
'29 Buick sedan	110	'28 Essex sedan	25
'28 Chrysler sed.	60	'27 Olds sedan	25
'29 Ford sedan	85	'29 Whippet cpe.	60
'30 Olds sedan	165	'29 Graham sed.	75

90 DAY WRITTEN GUARANTEE.
940 Milwaukee

$5 DOWN.
SOUTHWEST CHEVROLET.

1929 Buick Sedan	$145
1930 Chevrolet Coupe	150
1929 Pontiac Coach	150
1931 Ford Tudor	175
1931 Ford Conv. Coupe	185
1930 Pontiac Sedan, 6 w. w.	195
1931 Ford Town Sedan	195
1930 Buick Sedan	265

9220 S. ASHLAND-AV.

Chrysler '34 Airflow Sedan.
Can't be told from day it left fact. $845.
PETERSEN, 1340 W. 63d-st.

DE SOTO—'35 AIRFLOW DE LUXE SED. Overdrive, etc.; cost $1,265; used so little you would call it brand new; only $895. Easy terms or trade. SLUMBRICK MOTORS. 1711 W. 95TH.

DE SOTO—1932 5 PASS. 6 W. W. SEDAN. Looks and runs like new. Must sell. $315. 4740—N. KIMBALL-AV.—4740.

DE SOTO—LATE '33 CUSTOM. R. S. CPE.; dual eqpmt. $435. Priv. Pens. 7664.

DODGE—1935—DODGE.
Executive 4 door touring sedan; built-in trunk, safety glass, dual equipment. YOU WOULD CALL IT BRAND NEW. Also '34 convertible rumble seat coupe; 6 air wheels, dual equipment; '34 de luxe 4 door sedan, knee action, full ventilation, as low as $495. Your car down payment; balance, 2 years. MURPHY, AUTHOR. DODGE DEALER.
2720 N. CICERO-AV.

DODGE '35 DE LUXE 6
4 door 5 pass. touring sed.; used; built-in trunk, double horns, double wipers and tail lights, safety glass, radio, special finish; positively same as new; sacrifice for $690. Car down, balance 12-24 mos. 90 day guarantee.
G. M. L. CO.,
3939 WASHINGTON-BLVD.

DODGE—1935 4 DOOR SEDAN.
Another Healy Bargain
Used de luxe model that has exceptionally low mileage; perfect new car condition thruout. Your choice of two [one in black, one blue], for only $695. Good terms. HEALY MOTORS. 7738 STONY ISLAND.

DODGE—1935 4 DOOR TOURING SEDAN; used; built-in trunk, a beautiful blue, air wheels; sacr. for $695. Your car down payment, balance 12-24 mos.; 90 day guarantee. WASHINGTON AUTO, 4701 WASHINGTON.

DODGE—LATEST '34 CUSTOM, LONG WHL. base sedan; side mts., steel cover; air wheels; knee action. Cost $1,115; now $595. Your car down, bal. 12-24 mos.; 90 day guar. WASHINGTON AUTO, 4701 WASHINGTON.

DODGE—1934 DE LUXE SEDAN, $545; original black finish. Duplate glass, dual equipment, radio, hot water heater; only $125 down, balance up to 24 months. DODGE DEALER. 1930 MILWAUKEE-AV.

DODGE—LATEST '33 DE LUXE 4 DOOR sedan; cond. and appear. like new; guartd. a rare buy at only $465. E. Z. terms-trade. PASSEN. 2921 LAWRENCE-AV.

DODGE—'35 SED.; USED; LOW MI.; FIN. in ebony black. P. at $665 for quick sale. M. J. LANAHAN, INC., 2542 S. Michigan-av.

DODGE—'30 SEDAN; FIRST CLASS CONDITION. $150. 3431 W. MADISON.

DODGE—1933 SEDAN. $395. TERMS. 6555 COTTAGE GROVE. Always Open.

ESSEX 1930 SEDAN.
Exceptionally good shape. $125. 6330 BROADWAY. SHELDRAKE 4179.

ESSEX—1932 SUPER SPORT COUPE. BEAUTIFUL green paint, runs 100%. Special for today at only $235. 4740—N. KIMBALL-AV.—4740.

FORD '35 DE LUXE COUPE.
This three window coupe has been used by one of our executives and has so little mileage it is practically a new car. Cordova gray with red trim, mohair upholstery, radio equipped, etc. Can be had at a very substantial reduction. Liberal terms. DONOVAN MOTOR CO. Authorized Ford Dealer. 7400 STONY ISLAND. H. P. 2500.

FORDS — 1934 DE LUXE TUDORS AND rumble seat coupe; safety glass, dual equipment; like brand new in appearance and performance. Choice of color. As low as $425. Your car down paymt., balance 2 years. 90 day guarantee. 7 day driving trial. MURPHY, AUTHOR. DODGE DEALER.
2720 N. CICERO-AV.

FORD '34
De luxe tudor; white wall tires; car looks like new. Only $145 down.
F-E-L-Z, 907 Diversey-pkwy
Direct Dodge-Plymouth Dealer.

FORD—1934 DE LUXE COUPE.
Another Healy Bargain
Beau. tan with red trim; perfect condition; white wall tires, safety glass; $415. HEALY MOTORS. 7738 STONY ISLAND.

FORDS—1935, EXECUTIVES AND SALESmen personal cars; used tudor and fordor models; assortment of colors; also panel delivery and stake trucks; big reductions; new car guarantee. Murphy Motors, Inc., Authorized Ford Dealers, 6021 Roosevelt-rd.

FORD—1935 TOURING TUDOR. USED; built-in trunk, low mileage; guar.; discount.
GLENN E. HOLMES, INC.
30 W. LAKE-ST. AT DEARBORN.

FORD—'34 DE LUXE COUPE. LUSTROUS black finish with cream wire wheels and trim. Metal tire cover; many extras. Absolutely like a new car and only $445. CHAS. J. DEMPSEY, INC., 2300 W. Madison.

FORD—'34 DE LUXE FORDOR. HAS RAD., airwh. tires, etc.; beau. condition; take $145 dn., balance 18 months. SLUMBRICK MOTORS. AUTH. FORD DLR., 1711 W. 95TH-ST.

FORDS—1935; USED; ANY MODELS. AS low as $10 down, 12-24 mos. Call for demonstration. Authorized Ford Dealer. 3948 W. ROOSEVELT-RD. KEDZIE 6700.

FORD—1932 DE L. COUPE, RUMBLE SEAT, fully equip.; looks like new; $295; also 1931 de l. coupe, like new, only $195; $20 down, balance 18 mos. 2022 N. California.

FORD—1935 DE LUXE FORDOR SEDAN; used very little; can't be told from new; this is a real bargain at only $575. Olds Dealer. 1012 Chicago-av., Evanston.

FORD—'35 DE LUXE FORDOR SEDAN DEMonstrator; new in every respect; very liberal reduction; terms; trade; guar. CHAS. J. DEMPSEY, INC., 2300 W. Madison.

FORD—'33 DE L. TUDOR SEDAN; TAIL lights, wipers, safety glass; A1 cond.; $375; $85 or your car down. Dodge Dealer. 1103 Chicago-av., Evanston. University 2407.

FORD—1934 TUDOR. GOOD TIRES. EXcellent condition, under price, $395. Small down payment, 18 months balance. FORD DEALER, 4930 BROADWAY.

FORD—1934 DE LUXE TUDOR; $135 DN.; reconditioned; guaranteed; also 1930-'33 Fords; season's lowest prices. NELSEN-HIRSCHBERG, 5133 IRVING PK.

FORD—LATEST '33 DE LUXE TUDOR SED. perfect in every respect. Special, $345. 2821-25 SHEFFIELD-AV.

FORD—LATE '30 DE LUXE FORDOR SED.; new paint; a perf. 4 cyl. car, only $195. 2821-25 SHEFFIELD-AV.

FORD—1934 COACH. PRACT. NEW. $395; terms, trade. 4652 Chicago-av.

FORD—1931 SEDAN; MOTOR, TIRES, paint A-1. Ford Dealer. 1101 N. Clark.

FORD—'30 PHAET. TOUR.; JUMBO TIRES. $136; $5 dn., $2 wk. 4841 Ogden. Cic. 2687.

FORD—'35 TUDOR; USED; BLACK; PRIV. party. 6146 S. Carpenter-st. Went. 2030.

FORD—LAST '34 DE LUXE COUPE; RADIO, htr., etc.; barg. $425. 6811 S. Halsted.

FORD—1934 DE LUXE 3 WINDOW COUPE; maroon; $140. J. J. Wright, 242 W. 55th.

The Tribune does not knowingly accept automobile advertising which misrepresents the year of the car. If you wish to confirm the year model of a used car advertised in its columns, secure the serial number (which determines the year model) and telephone the Tribune, Superior 0100, Local 328, for verification.

USED AUTOMOBILES FOR SALE.

Our Lease Expired
THEREFORE
A Clean Up Sale
100 CARS MUST BE SOLD.
CASH IS KING
COME ON MR. CASH BUYER.
DEALERS INVITED.
AUBURNS AND CORDS—ALL MODELS.
Compare our cars and prices.
We must turn our stock into cash.

'33 La Salle Custom Sedan, 6 wire wheels, side mounts. Like new throughout	$1,095
'35 Studebaker Dict. sedan, built in trunk, many extras. Used, special	$795
'32 Lincoln Custom Sedan, 6 wire wheels, side mounts; perfect condition	$895
'35 Ford de luxe coupe, rumble, gunmetal finish. See this [used]	$545
'34 De Soto Airflow sedan, beautiful condition, sacrifice	$695
'34 Pontiac de luxe coach, appearance of new, extras, perfect	$495
'33 Auburn 12 cust. sedan, 6 wire whls., side mounts, many extras	$595
'32 Buick custom brougham, built-in trunk, 6 w. w. Unusually clean	$395
'32 Olds Spt. coupe, rumble seat, 6 wire wheels, real bargain	$345
'32 Auburn cabriolet, 6 wire wheels, dual ratio. Many extras	$345
'31 Buick 5 passenger coupe, thoroughly reconditioned. Real value	$250

LIBERAL TERMS—TRADE.
AUBURN AUTOMOBILE SALES CORP.
AUBURN DISTRIBUTORS.
1901 S. MICHIGAN.
2426 S. MICHIGAN.

EMIL DENEMARK, INC.

Packard—'32 7 pass. sedan, 6 w. w.	$875
La Salle—'31 7 pass. sedan, 6 w. w.	$595
Packard—'31 7 pass. sedan, 6 w. w.	$395
Buick—'30 7 pass. limo., 6 w. w.	$225
Cadillac—'30 7 pass. sed., wood whls.	$395
Packard—'30 7 pass. sedan, 6 w. w.	$325
La Salle—'30 7 pass. sed., wood whls.	$295
Cadillac—'28 7 pass. sed., Fleetwood	$195

3860 Ogden-av. Craw. 4100.

FORD—LATE 1932 DE L. SPORT RDSTR.; radio, htr., etc. A real sporty car. Terms; $75 dn. 1647 S. Crawford. Lawndale 4800.

FRANKLIN—'30 SED.; BEAUTIFUL COND. Very clean; priced at $265 for quick sale. M. J. LANAHAN, INC., 2542 S. Michigan-av.

Graham 1935 De Luxe 6
4 door 5 pass. del. sedan, used; double horns, wipers, tail lights, built-in trunk compartment, whipcord upholst., safety glass, special finish; orig. cost, $1,102; this car positively same as new; will sacr. for $685; car down, bal. 12-24 mos.; 90 day guar.
G. M. L. CO.,
3939 WASHINGTON-BLVD.

GRAHAM SEDAN.
A 1932. The finish has not a mar on it. Upholstery is spotless. Motor runs like clockwork. Reduced from $350 to $225. Terms. Studebaker Sales, 26th and Michigan-av.

GRAHAM—'33 2D SERIES 6 CYL. COUPE; rumb. seat; original jet black finish. Tires, motor and general condition are exceptionally fine. Special at $525. BIRD SYKES CO., 2210 S. MICHIGAN. 2215 S. MICHIGAN.

GRAHAM PAIGE—1930 4 DOOR SEDAN, in excellent cond. throughout. Bargain $175. NORTHMORE MOTORS. 3000 LAWRENCE-AV. 3000

GRAHAM—'31 STAN. 6 SED. PERF. COND. Safety glass. Only $175. 3431 Madison.

Hudson '35 Straight 8
4 door 5 pass. custom built sedan, used; 6 air whls., side mts., built-in trunk, radio. Also '34 straight 8 4 door 5 pass. de luxe sedan; 6 air wheels, side mts., trunk compartment; just like new; will sacr. for only $595; car down, bal. 12-24 bos.; 90 day guar.
G. M. L. CO.,
3939 WASHINGTON-BLVD.

HUDSON COACH, 1930.
Side mount and many extras. Here is a smart looking car with a world of power and pep. Reduced now from $175 to $95. Studebaker Sales, 26th and Michigan-av.

HUDSON—1931 4 DOOR CUSTOM SEDAN; long wheelbase; 6 General tires; side mts.; excellent motor; needs minor repair. $125. MURPHY, AUTHOR. DODGE DEALER,
2720 N. CICERO-AV.

HUDSON—'31 DE LUXE 6 WHEEL, 5 PASS. sedan. Perfect paint. Car runs like new. Will sacrifice for only $285. 4740—N. KIMBALL-AV.—4740.

HUDSON—'30 SEDAN; GUAR.; $160. BUTLER MOTORS, INC., 2419 S. MICH'N.

HUDSON—LATEST '32 4 DR. SED., PRACT. new. $345; terms, 6811 S. Halsted.

HUPMOBILE—'31 6 SED. PERF. THRUout. Will sell very reas. 3431 Madison-st.

LA SALLE.
1930 5 passenger coupe, finished in smart looking gray and equipped with 6 wood wheels, 2 mounted in fender wells. This car has had excellent care and will give unusual service. Tires, motor and finish are in excellent condition. Bargain at $225. Also a 1931 La Salle Town Sedan, finished in black and equipped with 6 wire wheels and fender wells at $400.
CADILLAC, 2258 S. MICHIGAN-AV. When you buy a car from Cadillac you know what you are getting.

LA SALLE '35, $1,195
4 door 5 pass. touring sedan; used; built-in trunk; cannot be told from new; midnight blue finish. Your car down payment, balance 12-24 months. Driving trial; 90 day guar. AUTO LOAN CORP.,
4635 WASHINGTON-BLVD.

LA SALLE LATE '35 SEDAN.
Used; 4 door. Built-in trunk. A big sac.
PETERSEN, 1340 W. 63d-st.

LA SALLE—LATEST '35 5 PASS. SEDAN; used; built-in trunk; de l. eqpd.; air wheels. This car represents showroom model; sacr. for $1,245. Your car down, bal. 12-24 mos. WASHINGTON AUTO, 4701 WASHINGTON.

LA SALLE—1930 5 PASS. COUPE; A VERY good running car at $195. NORTHMORE MOTORS. 3000 LAWRENCE-AV. 3000

LA SALLE—1929 COUPE; WILL SAC. FOR $150; private owner. Seeley 0084.

LINCOLN BROUGHAM, 1933
Here is one of the most beautiful cars of its kind in America. It's a 4 door 5 passenger custom de luxe brougham, equipped with a world of expensive extras. The smart, gleaming finish has not a mar on it. Luxurious upholstery. Many handsome inside appointments. This big, smooth, powerful motor is like new today. Very low mileage. Offered at only a fraction of its original cost, $1,085. Studebaker Sales, 26th and Michigan-av.

LINCOLN SEDANS
closing out 5 1934 and 1933s, 5 and 7 pass. $4,500 values. LOW AS $1,275. FELZ. 1132 DIVERSEY-BLVD.

LINCOLN—'29 7 P. LIMO. LOW MI.; CLEAN and in spotless cond. Will sacr. at $195. M. J. LANAHAN, INC., 2542 S. Michigan-av.

LINCOLN—1930 SEDAN, $295. G. M. DISCOUNT CORP. 2535 N. Crawford

NASH—1934 SPORT COUPE; SMALL, ECONOMICAL; 6 CYL.; RUMBLE SEAT; 4 P~SENGER; MODERN STREAM LINING; REAL CHANCE TO SAVE MONEY IN A NEARLY NEW CAR; $545. SOUTH SHORE BUICK, INC. 7320 STONY ISLAND. MID. 6400.

NASH—1932 6 4-DR. SEDAN; A1 CONDItion throughout. Car or $85 down.
GLENN E. HOLMES, INC.
30 W. LAKE-ST. AT DEARBORN.

OLDSMOBILE 6, 1935
4 door 5 pass. de luxe sedan; used; built-in trunk, radio, air horns, double wipers and tail lights. Orig. cost $1,028. Also 1935 2 door touring sedan; used; built-in trunk; must be sold at once; sacrifice for as low as $775. Car down, bal. 12-24 mos. 90 day guar.
G. M. L. CO.,
3939 WASHINGTON-BLVD.

OLDSMOBILE '33.
$110 DOWN.
Bal. to suit for this touring coach.
F-E-L-Z Big Lot,
2866 N. CLARK, 1 BLOCK N. OF DIVERSEY.

OLDSMOBILE TOURING SEDAN '34.
Hardly driven, best in town. TODAY ONLY $595. FELZ. 1132 DIVERSEY-BLVD.

OLDSMOBILE 1935 COUPE.
Latest de luxe; rumble seat; slightly used. Cost $1,095; now $795; terms, trade. Fitzpatrick's, 6555 Cottage Grove. Mid. 4200.

OLDS.—'32 6 SEDAN. CLEAN..........$285 LOT—2535 S. MICHIGAN-AV.

OLDS—1934 SEDAN; A BEAUTY; USED A few mos. Must sac. 1647 S. Crawford-av.

PACKARD—CLUB SEDAN, 1932, MODEL 902. Ultra smart appearing 4 door closed car that has had the benefit of a thorough reconditioning. Original finish, 6 disk wheels, spotlight, 6 good tires, trunk and rack. Come in and examine this remarkable value today, $775, terms, trade. PACKARD, 24th and Michigan. CALUMET 7400.

Packard '32 Std. 8 Sedan.
Radio, 6 w. w., A-1 cond. $775, terms. PACKARD, 1735 E. RAILROAD, EVANSTON. Hol. 2121. Open Eves. and Sun. Green. 7102.

PACKARD—'27 SEDAN; IN GOOD AVERG. cond. Priced for today at $65. M. J. LANAHAN, INC., 2542 S. Michigan-av.

PACKARD—CONVERT COUPE. STAND. 8 cyl. 1933 model; like new; very reas.; priv. party. Call evenings. Mohawk 3200.

USED AUTOMOBILES FOR SALE.

OVERLOADED WITH COUPES
Practically Your Own Price on Any One of These.
Ford—1929 business coupe.
Ford—1934 V8 business coupe.
Ford—1931 rumble seat coupe.
Ford—1930 rumble seat coupe.
Ford—1934 convertible coupe.
Chevrolet—1931 convertible coupe.
Plymouth—1934 business coupe.
Plymouth—1933 business coupe.
Pontiac—1929 rumble seat coupe.
Chrysler—1933 Royal coupe.
As low as $10 down takes one away.
MAKE YOUR OWN PROPOSITION —AT—
RIVIERA MOTORS.
Chicago's Leading Chrysler-Plymouth Dealer.
5958 Broadway.

MUST BE SOLD.

'31 Auburn custom sedan	$165
'31 Buick sport coupe; runs well	165
'31 Essex coach, wire wheels, trunk	135
'31 Oakland sedan, wire wheels	135
'31 Willys "6" roadster; runs well	115
'30 Chevrolet coach, wire wheels	135
'30 Graham sedan, runs well	95
'29 Buick sedan, good condition	95
'29 De Soto sport coupe	85
'29 Buick roadster, runs well	75
'28 Buick sedan, a real bargain	65

As low as $5 down, bal. 12-20 months.
BENDER-RIEGER, INC.,
AUTHORIZED DODGE DEALER.
933 Washington-blvd.

REAL BUYS
AT CHICAGO'S OLDEST FORD DEALER.

'34 Ford reg. Tudor	only $295
'34 Ford reg. Coupe	only $385
'34 Ford reg. de l. Tudor	only $445
'34 Ford reg. de l. Coupe	only $425

GLENN E. HOLMES, INC.,
7445 Stony Island. Dorchester 2344.

P-A-C-K-A-R-D-S.
We have nine beautiful Packards that we are willing to dispose of for just a fraction of their original cost. These include '32s, '31s, '30s, '29s, and '28s. Take your pick from sedans, coupes, and sport models. Every one of these has been carefully checked over in our shops. Many of them really look like new. Reduced hundreds of dollars apiece. Studebaker Sales, 26th and Michigan-av.

PACKARD '35, $950
4 door 5 pass. custom de luxe sed.; used; model 120; hydraulic brakes, built-in compt., whipcord upholt. Your car down payment, bal. 12-24 mos. 7 day trial; 90 day guar. AUTO LOAN CORP.,
4635 WASHINGTON-BLVD.

Packard Latest '35, '34
4 door de luxe sedan, used, and latest '33 Super 8 4 door de luxe sedan; 6 wheels, side mts., trunk rack; positively guar. like new. Sacr. for $1,045. Car down, balance 2 years. LARRY O'ROURKE. [ESTAB. 21 YEARS.]
945 WASHINGTON-BLVD.

PACKARD—1929 DE LUXE ROADSTER. 6 w. w., rumble seat, many extras; low mileage; $185; $50 or your car as dn. pay. Dodge Dlr., 1103 Chicago-av., Evanston. Uni. 2407.

PACKARD—'30 CONV. COUPE OR SEDAN LOW AS $195. 4512-18 W. MADISON.

Pierce-Arrow '33 V-12
7 pass. limousine; blue finish like new; upholstery spotless; motor perfect; 6 w. w., white wall tires; heater; complete equipment. Car used very little by prominent Chicago family. Will sacrifice today for ¼ of original cost. Phone, write or wire
Hill Motors, Packard Dlr.,
640 Madison-st., Oak Park.
AUSTIN 2100.

PIERCE-ARROW 1934
Model 1240 A Cust. 12 cyl. salon 5 pass. sed. Air brakes, safety glass, no draft vent.; free wheeling; 6 air whls., 2 fender mounted; luggage carrier, double blast horns, tail lights and wipers; appointed in Nile green tinted broadcloth upholt.; orig. cost, $4,275; sacr. for quick sale at $1,795. Liberal terms, trade. Driv. trial; 90 day guar.
4635 WASHINGTON-BLVD.

PIERCE-ARROW—1930 CABRIOLET; SIDE mounts, radio, chromium plated wire wheels, new top. A beautiful car; don't be skeptical because of the low price; $235. R-A-Y T-E-N-N-E-S. 2451 N. Sacramento-av., at Milwaukee.

PLYMOUTHS, '35s, '34s
4 door de l. sedans, used; factory built-in trunk, safety glass, etc. Priced low as $495. Your car down, bal. 2 yrs.; 90 day guarantee. LARRY O'ROURKE. [ESTAB. 21 YEARS.]
945 WASHINGTON-BLVD.

PLYMOUTH—'33 DE LUXE COUPE; COND. and appear. like new; a real buy at only $385; guartd. E. Z. terms-trade. PASSEN. 2921 LAWRENCE-AV.

PLYMOUTH—1933 COUPE, RUMBLE SEAT, excellent cond.; guaranteed; $375. Authorized Ford Dealer, 4117 Broadway. Bit. 7030

Pontiac 1935 De Luxe 6
4 door, 5 pass. del. sedan, used; built-in trunk, equipped with radio. Also 1934 straight 8 4 door 5 pass. de luxe sedan; 6 air wheels, side mounts; orig. cost, $1,020; sacr. for $495. Your car as down payment, balance 12-24 mos.; 90 day guar., 7 day trial.
G. M. L. CO.,
3939 WASHINGTON-BLVD.

PONTIAC DE L. 6, 1935
4 door, 5 pass. touring sedan; used; built-in trunk; knee action, safety glass. Also '35 2 door de luxe sed., like new; used; sacrifice for $665. Your car as down payment, bal. 12-24 mos.; 7 day dr. trial; 90 day guar. AUTO LOAN CORP.,
4635 WASHINGTON-BLVD.

Pontiac's Newest '35
4 door de luxe sedans, used; built-in trunk, radio, etc. Priced for immediate disposal at $775. Act now! Your car down payment; 2 years; 90 day guarantee. LARRY O'ROURKE. [ESTAB. 21 YEARS.]
945 WASHINGTON-BLVD.

PONTIAC—1935 2 DOOR TOURING SEDAN; used; built-in-trunk; practically brand new; also '34 4 door sedan; knee action; ventilated type body; as low as $495. Your car down paymt., bal. 2 years. 90 day guar. MURPHY, AUTHOR. DODGE DEALER.
2720 N. CICERO-AV.

PONTIAC 8 SEDAN, 1933.
Here's a car that looks and runs as though it were never driven a mile. Don't miss this rare Pontiac value. Now only $175 down. Studebaker Sales, 26th and Michigan-av.

PONTIAC—1935 4 DOOR SEDAN; USED; air wheels, built-in trunk; represents new car value. Also '34 sedan, $585. Your car down, balance 12-24 mos.; 90 day guar. WASHINGTON AUTO, 4701 WASHINGTON.

PONTIAC—LATEST '34 DE LUXE SEDAN; cond. and appear. like new; guartd. a real buy at only $545. E. Z. terms-trade. PASSEN. 2921 LAWRENCE-AV.

PONTIAC—1934 4 DR. SEDAN; NEW CAR appearance thruout; priced for quick sale. SOUTH TOWN MOTORS, INC., 2300 W. 63D.

PONTIAC—1932 5 PASS. SEDAN DE LUXE model. Will let it go today for $265. NORTHWEST PONTIAC, 3807 LAWRENCE.

PONTIAC—1935 DE LUXE CABRIOLET; very low mil.; has been wrecked; will take $295 as is. Mr. Lovejoy, 3637 Southport.

PONTIAC—'34 SED.; 6 WH.; RIVERMIST gray; lots of ex.; pr. at $495 for quick sale. M. J. LANAHAN, INC., 2542 S. Michigan-av.

REO—ROYALE, 1933 SEDAN; 6 WIRE wheels, side mts., steel covers, white wall tires. A beautiful car. Original cost $1,900; now $495. Your car dn. pay., bal. 12-24 mo. WASHINGTON AUTO, 4701 WASHINGTON.

STUDEBAKERS
We have a 1935 Dictator Sedan with planar wheel suspension and every new advancement. Built-in trunk and many de luxe extras. Only driven miles. Reduced from $985 to $745. Also a 1934 Commander 8 de luxe sedan with wire wheels, side mounts, etc. No one could tell this from a brand new car. In service only a few months. Reduced from $845 to $695. We also have twelve 1934 Studebaker 6-cyl. sedans, coupes, and broughams. These Studebakers will give you new car satisfaction and carry our complete guarantee. At sensational discounts. Studebaker Sales, 26th and Michigan-av.

STUDEBAKER '31.
$235 WHOLE PRICE.
SEDAN 6 W. W. DICTATOR MODEL.
F-E-L-Z Big Lot,
2866 N. Clark, 1 Block N. of Diversey.

STUDEBAKER—"6" 1934 4 DOOR DE LUXE sedan; safety glass, radio, hot water heater; extreme low mileage; $545. Your car down payment; balance 2 yrs.; 7 day driv. trial. MURPHY, AUTHOR. DODGE DEALER.
2720 N. CICERO-AV.

STUDEBAKER—1934 CUSTOM SEDAN; 6 steel chrome wheels, steel covers, heater. Orig. cost $1,546; now only $495. Your car down, bal. 12-24 mos.; 90 day guarantee. WASHINGTON AUTO, 4701 WASHINGTON.

TERRAPLANE—'35 2 DOOR DE LUXE SEdan; used; dual equipment; electric gear shift; actually same as new; '34 4 door sedan, long wheelbase; as low as $485. Your car dn. paymt., bal. 2 yrs.; 90 day guar. MURPHY, AUTHOR. DODGE DEALER.
2720 N. CICERO-AV.

WILLYS—1931 SEDAN, NEW PAINT AND in perfect mech. cond. New tires; $245. 4740—N. KIMBALL-AV.—4740.

USED AUTOMOBILES FOR SALE.

J. A. LAVERY
Authorized Ford Dealer.
Free State License
Fri., Sat. and Sun. Only

'29 Essex 4 dr.	$40	'29 Chev coach	$110
'28 Ford rdstr.	$50	'29 Auburn sed.	$120
'29 Hudson coach	$60	'29 Pack'd 6 cab.	$130
'29 Chev. rdstr.	$70	'30 Pontiac sed.	$140
'28 Wolverine cpe.	$80	'29 Nash sed.	$150
'29 Ford coupe	$90	'30 Essex coach	$160
'29 Ford sedan	$100	'30 Graham sed.	$170

MANY OTHERS TO CHOOSE FROM. YOU MAY USE YOUR PRESENT CAR AS DOWN PAYMENT.
7522 Stony Island
6127 COTTAGE GROVE.

Chicago's Largest Packard Dealer OFFERS

1935 Auburn touring sedan, used	$985
1934 Studebaker Comm. coupe	550
1933 Oldsmobile sport coupe	450
1933 Dodge Convert. coupe	450
1932 Packard 901 sedan	585
1931 Pierce-Arrow 7 sedan	585
1931 Lincoln 7 sedan	685
1929 Packard 626 sedan	185

Many Others.
All Makes. All Models.
HON. SMITHSON & RAYMOND.
6101 Broadway. Briar. 4010.

—1929, 1930, 1931—
MODEL A FORDS.
14 cars to choose from 14 $65 and up to $225.
HARBOR MOTOR CO.
7733 Cottage Grove-av.

MOTOR TRUCKS.

For Sale.

FORD TRUCK BARGAINS
NAME YOUR OWN DOWN PAYMENT.

Ford, '29 stake, 1½ ton, unusual	$195
Ford, '31 sedan delivery, very clean	225
Ford, '30 ½ ton express, exc. cond.	195
Ford, '31 panel, 1½ ton, like new	345
Ford, '31 ¾ ton panel, new paint	235
Ford, '30 Chicago stake, perfect	295

ALL RECONDITIONED. TERMS & TRADE.
CHAS. J. DEMPSEY, INC.
2300 W. MADISON-ST. MON. 5900.

Ruby Has the Trucks
40 TO CHOOSE FROM.
ALL MAKES. ALL TYPES.
PRICED RIGHT.
RUBY CHEV., INC. USED TRUCK DEPT. 7158 STONY ISLAND. DORCH. 2310.

CHEVROLET 1933 TRUCK.
Large milk body, 12x6x5½; dual wheels, good tires, motor perfect; $125 down; no endorser. Longbeach 2929. RAY TITUS, 5710 BROADWAY.

Dodge '34 1½ Ton Panel.
White wall tires; radio; easy terms; $575.
2323 S. MICHIGAN-AV.

FORD—1933 131-IN. CAB AND CHASSIS, duals, helper springs. Excellent condition, $375. Guaranteed. Chevrolet 1933, 131-in. cab and chassis, guar., $385. Auth. Ford Dlr., 4117 Broadway. Bit. 7030.

DODGE—1934 2 TON CHASSIS AND CAB; long whlbse.; dual whls.; used very little, $595; $100 down pay. Dodge Dealer. 1103 Chicago-av., Evanston. University 2407.

FORDS—LATE 1933 PICKUP; ALSO 1934 long wheelbase; chassis and cab with dual whls.; also 10 A panels as low as $100. LAWDER BROS. 6900 VINCENNES-AV.

CHEVROLETS—2 1932 SEDAN DELIVERies; in perf. cond.; brg. at only $265 each. R-A-Y T-E-N-N-E-S. 2451 N. Sacramento-av., at Milwaukee.

DUMP TRUCKS—1 TO 10 TON; ALL makes; dump bodies, hoists, tires all sizes. 2000 Wabash-av. Victory 4646.

CHEVROLET—1935 BLVD. DE L.; USED 60 ds.; gu. like new, $125 dn. L. B. 2929. RAY TITUS, 5710 BROADWAY.

AUTOCAR TRACTOR AND 18 FT. VAN body trailer..........Phone Virginia 0210. AUTOCAR Trucks. 1716 W. Pershing-rd.

CHEV.—1930, 1½ TON PANEL; AN EXCELlent truck ready for imm. service; $165. GAMBILL CHEV. CO., 2451 S. MICHIGAN.

FORD—'31 ¼ TON PANEL, PERF. THRUout; spec. today $145. $45 dn. L. B. 2929. RAY TITUS, 5710 BROADWAY.

CHEVROLET—'33 ¾ TON PANEL, EXC. cond.; 90 day writ. gr.; $85 dn. L. B. 2929. RAY TITUS, 5710 BROADWAY.

CHEV.—1932 1½ TON 157" DL. WHLS., O. K. throughout; only $265; easy terms. GAMBILL CHEV. CO., 2451 S. MICHIGAN.

CHEV.—1934 CHASSIS AND CAB, 1½ TON; new 1935 wheels and tires; only $435, tms. GAMBILL CHEV. CO., 2451 S. MICHIGAN.

DODGE—1931 ¾ TON PANEL; EXCELLENT condition; real bargain at only $175. GAMBILL CHEV. CO., 2451 S. MICHIGAN.

20 FT. REFRIG. SEMI-TRAILER AND tractor, working under contr. Cicero 82.

FORD—'31, 157 IN. W. B., CHASSIS, CAB, duals; guar. Wright, 1101 N. Clark.

EXP. BODY 6X11X6 TARP AND STEEL fold. gate. L. DeMeyer. Libertyville 619J2.

To Rent.

PANEL OR STAKE BODY TRUCKS—½ TO 2 ton capacity for rent without driver; low rates. Telephone Delaware 7272.

Wanted.

WANT—MEN WITH TRACTOR TRAILERS or willing to buy same for contract hauling in Mich. Call Mr. Manuel. Arm. 6839.

CITY PICK UP AND DEL. TRUCKS. AMERIcan Motorway Exp., 923 S. Western-av.

AUTOMOBILES WANTED.

CARS WANTED
100 Late Models
Highest cash price paid.
3937 Washington-blvd.

SEE OTHERS FIRST! BUT, WE PAY highest prices for your car. Ready cash today. 6811 S. Halsted. Wentworth 2727.

WANT TO BUY A USED CAR FROM PRI. party; pref. Ford, Chev., or other lgt. car; will pay cash. Jun. 4682. 3939 N. Western.

MOST CASH — 5 MINUTES' SERVICE. IF you can't come in, call us. We'll come out. 7557 Stony Island. Butterfield 1285.

WANT MOST CASH FOR YOUR CAR? See STONE, 4940 N. Western. Rav. 0774.

HAVE UP TO $500 CASH FOR LATE model car. No dealers. COLUMBUS 2298

WANTED — LATE MODEL CLOSED CAR for cash. 933 N. Crawford. Bel. 8218.

HIGHEST CASH PRICES FOR YOUR CAR. Auto Mart, 4620 W. Madison. Man. 5800.

WANTED—75 LATE MODEL SMALL CARS. Will pay cash. 4511 Lincoln-av.

$25 MORE FOR USED CARS OR TRUCKS. 6956 S. HALSTED. WENTWORTH 1900.

NEED A SMALL USED CAR. CASH—PHONE E. MILLER, LAWNDALE 4800, TODAY.

SPOT CASH IN 10 MINUTES FOR YOUR car. O'Rourke, 2330 S. Michigan-av.

WANTED—50 CARS. ALL MAKES AND models for cash. 5444 Broadway. Lon. 5875.

WILL PAY CASH FOR LGT. CAR. 3625 N. Hamilton. 2d. before 5 p. m. Bitt. 1357.

JUNK AND WRECKED CARS—HIGHEST PRICES PAID. CALL CRAWFORD 5077.

100 CARS WTD.—GET $50 TO $1,000 CASH today. See Sherman. 7130 S. Halsted.

WILL PAY CASH FOR LIGHT CAR. NO dealers. Republic 7161.

PARTY HAS CASH FOR GOOD LIGHT CAR. 3943 N. Claremont. Irving 9090.

WANTED—100 CARS AT ONCE; HIGHEST prices pd.; don't sac. yr. car. 3325 Montrose

YOUNG MAN—WANTS CHEVROLET OR Ford. Have all cash. AUSTIN 1564.

AUTOMOBILE LOANS.

CASH
IN 10 MINUTES.
ON YOUR AUTO OR TRUCK.
20 MONTHS TO PAY.
AVERAGE MONTHLY COST
LESS THAN $1.60 ON $100 LOAN.
DEAL DIRECT WITH OWNERS.
WINTER-HIRSCH,
20 YEARS IN SAME LOCATION.
1842 S. MICHIGAN.
Calumet 4586. Under State Supervision. PLENTY OF FREE PARKING SPACE.

CASH AUTO LOANS, LEGAL RATES. NO insurance. No indorsers. No bonus. MODERN AUTO LOAN CO. 3166 N. LINCOLN-AV. BITT. 3360.

AUTOMOBILE TRAILERS.

COVERED WAGONS—NEW, USED. TERMS. Trade. Rent. 1441 E. 75th-st. Midway 7100.

SILVER DOME TRAILERS. NEW, USED. Trade. 7200 Roosevelt-rd. at Harlem.

AUTO CREDITS.

$125 CREDIT ANY NEW MODEL FORD V-8. $25 for quick sale. Bri. 2289.

$235 CREDIT ON 1935 CHEVROLET FOR $150. Irving 7141.

AUTO TIRES.

NEW U. S. ROYAL 2DS—SAVE TO 50%. Pass., truck. Serlin Tire, 1400 S. Michigan.

BUSINESS OPPORTUNITIES.

Businesses For Sale.

BAKERY LEASE — FOR SALE — FINEST location; 79th-st. business district; reasonable. Address C D 134. Tribune.

BARBER AND BEAUTY SHOP—ALSO FIXtures; new, used. PAIDAR, 1120 N. Wells.

BARBER SHOP—2 CHAIR, MOD.; 4 RMS. and furniture; cash or terms. Ind. 3368.

BAR-B-Q-SANDWICH SHOP—SPEC. IN HAMburgers, etc.; mod. equip.; long est.; suit. for cpl. Tri. 5575. Address T H 504. Tribune.

BEAUTY PARLOR FOR SALE—SUPPLIES, equipment; cash; easy terms; catalog sent. GIBBS & CO., 21 S. WABASH-AV.

BEAUTY SHOP—GOOD BUSINESS; BARgain; going to Europe. Austin 9267.

BEAUTY SHOP—GOOD S. W. LOC.; ANY reas. offer accepted. Tri. 6361 evenings.

BEAUTY SHOP—W. S. EST. 11 YEARS. Steady clientele. Address T L 350, Tribune.

BEAUTY SHOP—GOLD COAST. ESTAB. 10 yrs. Sacr. Rav. 0491 or Longbeach 8053.

BEAUTY SHOP — ESTAB. CLIENTELE; North West side. 3230 W. Division-st.

BEAUTY SHOP—EST. 9 YRS.; DOING GD. bus.; reasonable; Lving. city. Bep. 5316.

CANDY, ICE CREAM, CIGARS, TOBACCO, Magazines. Gd. bus. Reas. 1845 N. Halsted.

CIGAR AND CONFECTIONERY STORE—Gd. cor. loc., gd. bus. Arm. 9564 before 2.

CLEANING-TAILOR SHOP — DOING GOOD bus.; or sell half int. 2164 Lincoln-av.

CLEANING-DYEING-TAILORING SHOP—GD. location. 4039 Armitage-av.

CONFECTIONERY AND TAVERN—EST. 6 yrs. 2 separate stores, but are combined. Cor. loc. 3400-02 N. Cicero-av.

COTTON DRESS SHOP — CHEAP RENT; busy loc.; very reas. Aust. 1333.

CURTAIN CLEANING ESTAB.—IN GOOD S. side loc.; well equipped; owner ill; will sac. 1234 E. 47th. Kenwood 8083.

DELICATESSEN, FOOD SHOP—MOD. EQUP., elec. refg. Est. 6 yrs., well stocked, $2,000 will handle. Guar. liv. for cple. No brokers. 229 South-blvd., Oak Park.

DELICATESSEN—BEAU. FIXTURES; HEAT; cheap rent; apt. naborhood; sacrifice for $450, terms. 1520 E. 69th-pl.

DELICATESSEN—SURROUNDED BY 100 apts.; $25 rt.; steam ht.; liv. qtrs. $650, cash or terms. 945 Galt, nr. Sheridan-rd.

DELICATESSEN-LUNCH RM.—NR. H. SCH. Reas. 1812 Monterey-av., Morgan Park.

DELICATESSEN, LUNCH, CONFECTION—Estab. Sac. acct. illness. 3112 W. North.

DELIC.-CANDY—ESTAB. LOC.; H. W. HT.; reas. rent; cash or tms. 160 N. Laramie.

DRUG STORE — NEIGHBORHOOD WHITE. Amer.; $20,000 a year; $2,500 down, easy terms. Address D H 5. Tribune.

EXTERMINATING BUSINESS — STEADY mo. income guaranteed; will assist to start. Address T O 443. Tribune.

FRIED CHICKEN—DEL. SERV., DINING R. No reas. offer refused. 1308 N. Clark.

FROCK SHOP—HI-CLASS; OAK PARK; SACrifice for imm. sale. Boyle. Sup. 3448.

GARAGE BUSINESS—FOR SALE—THREE best agencies; good income; town population 10,000. Apply 115 Bridge-st., Las Vegas, N. M.

GAS STA.—3070 CLYBOURN. PUMPS 8,-000. Rt. $60. Big barg. Call A. M. only.

GROCERY-MARKET — OLD ESTAB., NO compet., big opp.; 5 rm. flat, gar., sac.; tms. 5239 Warwick-av., 3 bl. n. of Addison.

GROC.—COR.; WELL STOCKED; SAC. IMM. sale. 1000 N. Hamlin. Bel. 10008.

GROCERY AND MKT.—ESTAB. COR. LOC., doing good bus. 2301 S. Trumbull.

GROC.—WOOLWORTH GDS., FOUT., $2,000; cash profits. 123 W. Madison, R. 1720.

GROCERY STORE—GOOD POLISH-AMERIC. loc.; must have $3,000 cash. Bruns. 5064.

GAS STA. — 5748 HIGGINS. LOW RENT; fully equipped; good bus. Price $1,250.

HAND LAUND.—SELL ACCT. DOMESTIC trouble; doing good bus. 4555 Sheridan.

HOT DOG-HAMBURGER STAND—947 W. BELMONT.

HOTEL—52 RMS., BEAU.; NET $300 MO. $2,000 rq.; 35 rs., pr. bths. Sac. $2,000 rq. M. De Woskin Co., 105 W. Madison. Sta. 9891.

HOTEL—APTS., 54 RMS., RENT $200 MO. Well furn., pr. bath. Pr. $3,500; terms. Steinbock & Alexander, 160 N. La Salle.

HOTEL—68 RMS. ALL ROOMS RENTED. Cheap rent. Good loc. 2223 Cottage Grove.

MEAT MKT.—ESTAB.; GOOD NORTHWEST sd. loc.; elec. refrig.; reas. Mer. 7334.

MEAT MARKETS—ESTAB.; MODERN FIXtures; good business. Nev. 6024.

PAINT STORE—NEW STOCK AND STORE FIXTURES. 752 WILLOW-ST.

RESTAURANT — SEAT 35; REAS. FOR quick sale. See gd. loc. 3730 Broadway.

RESTAURANT — EX. OPPORTUNITY; 19 seats; gd. n. s. location. 2009 Montrose.

RESTAURANT—$25 MONTH; GOOD BUS.; sac.; other int. Apply 1715 W. Lake.

RESTAURANT AND BAR—EXCELLENT location. Very cheap. Belmont 7326.

RMG. HSE., 38 RMS., WITH RUNNING water; full; 5 garages; heart of uptown; low rent; good cash price. 4849 Winthrop.

ROOMING HOUSES—70 RMS. RENT. $125; price, $2,000. 34 rms., 5 garages, $1,600; terms. Lawrence. Longbeach 2821.

RMG. HSE.—37 RMS.; NR. N. S.; RT. $125. new furn.; inc. $600; $3,500 req. Sup.6160

RMG. HSE.—35 RMS.; NR. SHER.; KITNTS. Rent $125. Price $1,650. Terms. L. V. 4669.

ROOMING HOUSE—GD. LOC.; ALL RENTed. Fine opportunity. 2746 W. Warren-bl.

RMG. HSE.—11 RMS., $35 RENT. STM. HT. Run. water. $300 cash. 752 N. Dearborn.

RMG. HSE., 6400 ELLIS-AV.—36 RMS. ALL rtd. Rt. $100 mo. Sac. acct. other bus.

SHOE REPAIR—LANDIS, STITCHER, MOtors, finisher; barg. 2141 N. Laramie-av.

STATIONERY STORE — SCHL. SUPPLIES, greeting cards, magazines, cigars, cigarettes. Must sacrifice. 3178 Broadway.

TAILOR, CLEANING, AND FUR SHOP—Fully equipped; $300. Sunnyside 4402.

TAVERN.
Best going in Woodlawn. Forced to sell. Will sell half or all. 1132 E. 63d-st.

TAVERN—NEAR 68TH-ST. AND STONY Island-av.; sickness forces sale; $1,300; reas. rent; busy place. M. D. Smith. Hyde Park 8100.

TAVERN—MUST SELL, CHEAP; LEAVG. city. 1801 School. Gra. 9608, 12 to 5 p. m.

TAVERN—6228 N. CLARK-ST. CALL AFTer 4 p. m. No brokers.

TAVERN — MODERN FIXTURES; REAS.; wonderful opportunity. Graceland 0150.

TAVERN AND ANNEX—TRANS. COR.; SAC. illness. 3158 Southport, cor. Belmont.

TAVERN—NOR'WEST. DINE AND DANCE. Gd. opportunity. Address B 337. Tribune.

MODERN GROCERY-MEAT STORE-OIL STA. and 7 rm. hotel. Liq. lic.; outbldgs.; fruit trees; 2 a. cleared land. Est. trade. Good hunting, fishing. No competition in 8 mi. Sell reas. Address D H 13. Tribune.

FOR SALE—GOING BUSINESS; DELICAtessen and restaurant. Good place for a bakery. Wisconsin town. Address D H 3. Tribune.

SMALL JOB PRINTING PLANT — FOR sale; established 26 years; full equipment. S. L. CHASE, La Porte, Ind.

IF THE KIND OF STORE OR BUSINESS you want to buy is not offered for sale today, why not advertise in the Business Opportunity Wanted Column? Stop in today at The Tribune Want Ad Office, Madison and Dearborn-sts., or call Superior 0100. Ask for an Ad-Taker.

Partnerships and Investments.

A-1 MACHINIST FOR PARTNERSHIP AND investment. Address T O 233. Tribune.

MGR. OPEN DIST. OFF. OUTS. CITY; $1,000 invest.; gd sal. Address T M 418. Tribune.

Concessions, Locations, and Leases.

30 RM. APT. HOTEL—NEAR JACKSON PK. and all transp. Reasonable rental occupancy Sept. 30. Address T G 418. Tribune.

RENT SPACE IN REPAIR SHOP TO BODY, fender man. Low rent. 2140 Larrabee.

Merchandise and Novelties.

SHOE LACES—ALL COLORS, SIZES, 45C per gross; men's silk hose, union suits, shirts, cheap. L. Leibowitz, 640 Maxwell-st.

Business Service.

OLD RELIABLE ORGANIZATION WILL ASsist one having worth while business proposal; A1 credentials furnished. Address T G 419. Tribune.

Business Equipment.

FOR SALE—COMPLETE S. S. WHITE DENtal eqpmt., chair, unit, sterilizer, cabinet; used 1 year. 1030 N. Lockwood-av.

Wanted.

RMG. HOUSE—WILL PAY CASH FOR 36 rms. or better, in Edgewater or Wilson district; good transportation; price must be right. Address T H 507. Tribune.

BUY PROFITABLE GROCERY STORE; NO dealers. Address B 438. Tribune.

WANT CIGAR COUNTER OR STORE—LOOP bldg.; cash. Address T O 153. Tribune.

TAVERN-REST.—EST. TRADE; GD. LOC.; Pref. loop; pay cash. 2229 Iowa. M. Cross.

MEAT MARKET — EQUIPPED, IN GOOD groc. store. Address B 335. Tribune.

RADIOS, SUPPLIES AND SERVICE.

NEW R. C. A. VICTOR AUTO RADIOS, $50 val. $27.50; Motorola, Zenith, Philco. Your own terms. 2005 Washington, op. eves.

LATEST 1935 AUTO RADIO. $16.95; complete. Economy, 1301 Michigan, 2d flr.

SCOTT DE LUXE 12 TUBE RADIO, $85. 4450 Ravenswood-av. Lon. 5172. Open ev.

1935 6 TUBE R. C. A. AUTO RADIOS, $24.95 complete. 601 Washington-blvd.

AUTO RADIOS—LATEST MODEL. $19.95. 2532 COTTAGE GROVE-AV.

Service, Repair, Etc.

$1 GUARANTEED RADIO SERVICE; HAVE set in A-1 cond., work guar.; any set. South, Southwest, Southeast, Englewd. 4449. NORTH, NORTHWEST, West. Lincoln 8854.

. . . $1.00—RADIO SERVICE—$1.00 . . . Any place; work guaranteed. Albany 2898.

MOTORCYCLES AND BICYCLES.

HENDERSON, $75; HARLEY, $75, $5 DN., $2 week. 4841 Ogden-av. Cicero 2687.

HOME FURNISHINGS.

(See Also Household Appliances.)

Furniture and Dept. Stores.

471 EAST OHIO-ST.
Corner Ohio and Lake Shore-dr. on the Lake Front.
FURN. MART SAMPLES
Offered to the Public.
THESE SAMPLES ARE OF THE BETTER GRADE FURNITURE MADE BY WELL KNOWN MANUFACTURERS AND ARE OFFERED AT PRICES THAT WILL MOVE THEM AT ONCE.
Open Evenings to 9.

2 piece living room sets	$19-$89
3 piece bedroom sets	$22-$89
7-8-9 piece dining room sets	$33-$99
5 piece dinette sets	$9-$29
Only better grd. twin studio couches	$15-$29
Lounge and occasional chairs	$3-$12
Odd beds, springs or mattresses	$5-$11
Coffee, end, and occasional tables	$2-$9
Knee hole and secretary desks	$9-$29
Floor and table lamps	$3-$9

Rugs and Carpets at Mill Prices.
Terms can be arranged.
HUDGIN. DEL. 5824.

201 E. OHIO-ST.
2d Floor, Block East of Michigan-av. Open Evenings Till 9 P. M. Del. 9020.
CLOSING OUT
Grand Rapids Fcty. Samples
Modern—Neo Classic and Period.
Note Prices. Dealers Invited.

2 Pc. Living Room Sets	$15 to $75
3 Pc. Bedroom Sets	$19 to $69
7-8-9 Pc. Dining Room Sets	$18 to $95
Large Comfortable Lounge Chairs	$8 to $19
Occasional Chairs	$2.50 to $8
Twin Studio Couches	$8 to $24
5 Pc. Dinette Sets	$5 to $20
Twins and Full Size Wood Beds	$4.95
Dressers, Chests, Vanities, Buffets, Servers, Dining Tables, Chinas	$7 to $15

Carpets and Rugs at Contract Prices.

WE ARE ABLE TO GIVE YOU MORE FOR your money—and DO! [Seeing is believing.] Open Mon., Thurs., Sat. until 10 p. m.
—— EASY CREDIT AVAILABLE ——
CHICAGO FURN. MART.
[RETAIL SALES.]
ADAMS AND WABASH.

MANUFACTURER'S SALE.
Sacrificing floor stock, fine custom parlor suites below cost to make more space for factory. Rare values. Solid wal. set low as $59; dav., $39; chrs., $19. Regal Furn. Mfg. Co., 604 N. Wells. Del.4674

SPECIAL BARGAIN — 3½ RMS., WORTH $300, for only $98. Also $30 studio couch for $12, and $75 2 pc. par. set for only $29. Rugs worth $35 and $45 for only $9.
2241 Madison. Op.Eves., Sun.

3½ RMS., ALL NEW FURNITURE, COMP., $129.50; easiest terms; sample furn. Outlet, Inc. [2 stores]. 2944 Madison or 5757 S. Halsted-st. Open eves., all day Sunday.

LIV., BED, DIN. RM. SETS ½ FAC. COST. Wabash Furn., 1100 S. Wabash-av. Op.eve.

South Side.

REMODELING SALE.
ALL PRICES SLASHED.
UNHEARD-OF BARGAINS.
Englewood Furniture, 6145 S. Halsted.

BEAUT. NEW 9x12 RUGS, $15, $20, $25. Parlor, bedrm., din. sets, $25, $45. 3 rms. furn., $125. 4 rms., $175; comp. our prices. Easy terms. Open eves. to 9. Sun. to 5. RAPP Storage & Furn. Co., 5746 S. Ashland.

— — 1,000 USED RUGS 1,000 — — ALL SIZES, 9X12, AS LOW AS $2. Also fine selection unclaimed storage. Furniture—4 rooms complete, $67. Grove Storage & Furn., 3847 Cottage Grove.

— RUGS AT OUR CLEANING PLANT — 8x10s, 9x12s, $10 up; extra sizes, such as 9x15s, 12x12s, $35 up; small orientals. Klever Shampay Karpet Kleaner, 4633 Cottage Grove. Open Tues., Thurs., Sat. eves.

— — FURNITURE AND RUG SALE — — Parlor, bedroom and dining room sets, $29. 9x12 American and Oriental Rugs, $15. NELSON BROS., 6910 Cottage Grove.

Closing Out Used Furn. Dept.
Bargains in bedrm., dining and par. sets. SCHWARTZ BROS., 7012 STONY ISLAND.

— 3 ROOMS, $99, 1 YEAR TO PAY — $35 9x12 Ruggs........................$10 Parlor and Bedroom sets...................$25 GOODMAN'S. 6821 S. HALSTED.

USED PARLOR, DINING SETS, $23; 3 piece bedroom sets, $37; 9x12 rugs, $8 up; radios. E-Z terms. Garfield Furniture and Storage, 5929 S. State. 7735 S. Halsted.

GOING OUT OF BUSINESS—ALL FURN. and rugs must go to the bare walls of Rockford Furn. stock. 6714 Cottage Grove.

HOOVER VACUUM. GAS STOVE, UPRIGHT piano, breakfast set, rugs; used. Avail. Stor. Retail Furn. Dept., 7732 Stony Island.

SAC. MY PRACT. NEW LIV., DIN., BEDRM. sets, rugs, tables, chrs., etc.; sep. 5 rm. Home Furn. Sales, 6068 Stony Isld., Apt. 1.

3 RMS., COMPLETE, $99. EASY TERMS. ALLIED FURNITURE CO. 4312 COTTAGE GROVE.

JOYCE BROS., 5711 S. HALSTED—ELECtric refrig., floor samples; ½ price.

USED PAR., DIN., BEDR SETS, $15 UP; 50 rugs, $8 up. Normal Furn., 6121 S. Halsted.

FURNISHINGS OF MODERN 4 ROOMS. Apt. avail. 7422 Colfax nr. 75th-st. I. C.

850 YDS. CARPET FOR HALLS, STAIR, 50C yard. Grove Rug Cleaners, 6738 Cottage.

North Side.

Dunn Bros.—6542 N. Clark.
BARGS. IN NEW AND USED FURNITURE. Liv. rm. sets.$15-$75 Bedrm. sets...$18-$80 Din. rm. sets.$20-$95 9x12 rugs...$15-$65 Studio couches—odd chairs—occas. pieces.

— — — IN SCHAULER'S STORAGE — — — 4642 N. Western-av. Retail Furn. Dept. Imp. Chinese Orient. Pat. Rugs.....$15-$35 New, used Gulistan, Wilt. Rugs..$15-$25-$35 Hi grade dining, bedr., parl. sets...$29-$45 4 rms. furn., $149. Cash, tms. Op. to 9; Sun. 5.

FROM HOTEL CONTRACT—TWIN BEDS. Maple or Wal. $5.95. Studio Couches. $19.95. Wal. Modernne Bedrm Sets, $49.50. Living room and Dining Sets as low as $29.50. Wallen Fine Furn. Co., 3300 N. Clark-st., Bittersweet 2339.

— — REMER STORAGE WAREHOUSE — — Complete line of high grade storage and new furniture, rugs. Save 50%. Terms. 5822 N. Western. Open eves. 9; Sun. 5.

—TRADE IN YOUR OLD FURNITURE— Easy terms! Parlor, Bedrm., Din. sets $35. Rugs, $15. Odd Chairs, Tables, $5. Dinettes. 3531 N. CLARK-ST. Open every eve. to 10.

HOUSEHOLD GOODS—SOME ANTIQUES. pictures, rugs, bedding, silver, linen, sewing machine, Hoover sweeper, etc. 4715 Malden-st., Apt. 10. Longbeach 6149.

— 9X12 ORIENTAL USED RUG, $25 — $400 new 9 pc. oak refec. din. rm. set, $98. 2433 IRVING PK.-BLVD., Jones, ev.10, Sun.5.

PAR. SUITE OR RUGS, VAN.-DRESS., DV. bed, radio, 9 T.; brkft. set, tbls., type wr., desk. Any reas. offer. 2629 Hampden-ct., 1st.

CONTENTS 4 R. APT. FURN., RUGS, ETC. Daman. 4720 Beacon. Ravenswood 4886.

4 ROOM COMP. FURN., RUGS, $95; 2 YRS. to pay. Nelson Bros., 6310 Broadway.

STORAGE FURNITURE AND RUGS—KANE STORAGE CO., 2034 LINCOLN-AV

4 PC. WALNUT BEDS. SUITE; BEAU. carved walnut cabinet; reas. Bit. 7259.

RUG, $10; BRKFST. S.-CUB., $9; 3 P. BD. rm. s., $20; gas st., $5. 6418 N. Francisco.

Northwest Side.

SAVE ON FINE FURNITURE
Save 50% on parlor, bedrm., dining suites, davenport, chairs; thousands of odd pieces. ASK ABOUT OUR BUDGET PLAN.
Homer Bros., 3053 W. Grand.
Chicago's Largest Mfr. Selling Direct. Open Tues., Thurs., Sat., 10 p. m.; Sun. 11-4.

DAVID STORAGE.
SAVE MONEY ON REAL BARGAINS. 9x12 Rugs........$15 Liv. Rm. Suites...$27 Bedrm. Sets........25 Dining Rm. Sets... 23 Open Tues., Thurs., and Sat. eves. LIBERAL TERMS. 3238 LAWRENCE-AV.

YES, IT'S SO—$5 DOWN DELIVERS A
New 3 ROOM OUTFIT, $79.
No Carrying or Finance Charges. VERSCHOORE'S FURNITURE & STORAGE, 4040 N. Kedzie. Open Evenings 10; Sun. 5.

SEEING IS BELIEVING—NOTE OUR PRICES parlor, dining, bedroom sets, $29.75; 9x12 rugs, $14.50; studio couches, springs, matt. Cash or terms. Open eves. 10; Sun. 4. Baer Stge. & Furn., 1927 Milwaukee at Western.

FORCED TO LIQUIDATE — BRAND NEW beds, coil sprgs., matrs., $3.75 ea.; tw. innerspr. studio couches, $14.50. Chgo. Bedding Co., 3327 Milwaukee, at Crawford. Pal.1331.

MUST SELL AT ONCE—4 PC. BEDRM., 9 pc. din. rm., 3 pc. liv. rm., 5 pc. kitchen, lamps, rugs, radio; pr. $150. 3547 Montrose.

West Side.

4750 WASHINGTON-BLVD.
AT CICERO-AV.
GRAND RAPIDS FACTORY SAMPLES.
2 pc. living room sets..........$19-$85
3 pc. bedroom sets..............$19-$79
7-8-9 pc. dining room sets.....$19-$95
Rugs and carpets at contract prices.
JOHNSON SHOWROOM. OPEN EVES.

4535 WASHINGTON-BLVD.
Factory Selling Samples.
CASH OR TERMS.
Parlor Sets.......$35 9x12 Rugs........$16
Dining Sets......$39 Bedroom Sets......$39
Showrooms open Eves. 10 p. m., Sun. 5 p. m.

TUFTS BLDG.
MFRS.' SURPLUS LOTS AND SAMPLES OF HIGH GRADE FURNITURE. New parlor, bedroom, dining sets, $29; high and Amer. oriental rug, $15-$25, cash or terms. Evenings to 9; Sundays, 5. 4444 W. MADISON-ST.

BEAU. DINING RM., PARLOR SET, DAYbed, kitchen cabin., floor lamp. Call Sun. 10 a. m. to 12 only. 5934 Cermak-rd.

FURNITURE AND MAN'S CLOTHING; PRIvate party. 1016 N. Kedvale. Spa. 3774.

COMPLETE FURN. OF 3 RM. APT.—SACrifice; leaving city. Kedzie 1392.

NO MONEY DN.—4 RMS. NEW FURN. $79. Pay $1.29 wk. Lion, 2949 Madison. Op. evs.

Mattress Renovating.

MATTRESSES RENOVATED AS LOW AS $2.50. RHEIN BROS., INC. Went. 6203.

HOME FURNISHINGS WANTED.

Kedzie 1300
We pay more cash than any dealer for furniture, rugs, sewing machines, grand pianos, etc. Call us. Odd pieces or entire flat.

FAIRFAX 2835
BEFORE YOU SELL PHONE McLAUGHLIN. WE PAY MORE FOR USED FURNITURE, RUGS, RADIOS, ETC. PROMPT AND COURTEOUS SERVICE. ENTIRE CITY SOLICITED.

PHONE ROCKWELL 6900.
WE PAY MORE THAN OTHER DEALERS. WE NEED USED FURNITURE TO FILL DEMAND—SPOT CASH.

PHONE CRAWFORD 6160.
Best cash price for furn., rugs, stoves, sew. machs., etc. After 7 p. m. ph. Rock. 5782.

PHONE LAWNDALE 4300.
Spot cash for all kinds of furniture and grand pianos. We call anywhere, any time.

CALL NEVADA 1150. HIGHEST CASH prices paid for furniture, rugs, stoves. We CALL ANYWHERE. ACME FURN. HOUSE.

IF YOU WANT TO GET FULL VALUE FOR your furniture, rugs, sewing machs., etc., call Lawndale 0409, anywhere, any time.

. . . . . CALL DREXEL 5005 . . . . . We need good used furniture for apt.; will pay highest cash prices. IMMEDIATELY.

. . . . . CALL ROCKWELL 0901. . . . . Highest cash prices paid for furniture, rugs, sewing mach. After 6, Rock. 8421.

— — — — CALL KEDZIE 2228 — — — — Wanted—Used furn., rugs, radios, grand pianos, sewing machines. Highest cash prices.

PRIVATE PARTIES WHO WISH TO DISpose of their entire furnishings, etc., phone Edge. 1241. POSITIVELY NOT A DEALER.

G. & K. USED FURN. SPAULDING 9538. Good prices paid for all kinds used furn. Need stoves and oil stoves immed.

— — — — BUCKINGHAM 1418 — — — — Need used furniture at once. Pay cash.

PARTY WANTS FURNITURE, RUGS, GRD. piano, linens, paintings. Longbeach 4110.

WANTED—GOOD FURN., RUGS, GRAND PIano, linens, for large apt. Long. 7257.

HOUSEHOLD APPLIANCES.

Electric Refrigerators.

Home Owners, Attention!
We have 24 reposs. Norges, Crosleys, Majestics, Frigidaires, etc., which we will dispose of at less than ½ original cost. Fully guar.
220 W. HURON. OPEN SUN.

BRAND NEW REFRIGERATOR SAMPLES; 4½ cu. ft., $59; 6 cu. ft., $79; E Z terms. 30 repossessed Frigidaires, Kelvinators, etc., $30. Edison's Whse., 766 W. Jackson-blvd.

NORGE—COST $150. WILL TAKE $59. Frigidaire and Westinghouse. Like new, $49-$64, tms. Op. eves., Sun. 712 W. Jackson.

CLOSING OUT FLOOR SAMPLES. WESTinghse., Electrolux, Frigidaire, Norge. $39.50 up, terms. 2751 Milwaukee. Op. eves.

1935 FLOOR MODELS REDUCED—NORGE, $59. Terms. Open eves. 3042 Lincoln-av.

ELECTROLUX, $69; FRIGIDAIRE, $48; Kelvinator, $43. Trms. 920 W. 63d. Op. ev.

Stoves.

GAS RANGES, COAL RANGES, COMBINAtion Ranges, Cook Stoves, Circulator Heaters for oil or coal. Price $29.00 up. LA SALLE STOVE CO. 445 N. La Salle-st. Del. 1638.

Vacuum Cleaners.

BRAND NEW VACUUM CLEANERS, $9.50. 2722 W. DIVISION. BRUNSWICK 1847.

VACUUM CLEANER, LATE MODEL; COST $89; for quick sale, $20. Beverly 9156.

ELECTROLUX VACUUM—COMPLETE, $15. 812-14 N. WELLS. 5216 BROADWAY.

Washing Machines.

1935 FLOOR SAMPLES REDUCED—MAYtag, $22; terms. 920 W. 63d. Open eves.

GUARANTEED ELEC. WASHERS — MANG. $5-10-15. 3448 North-av. Alb. 0140. Op. ev.

THOR IRONER, NEARLY NEW; WILL SAC. Call after 7 p. m. Riverside 5674.

$29.50 MAYTAG; SQ. TUB; LIKE NEW. 4023 Lincoln-av. 4076 Milwaukee. 10 p. m.

Water Heaters.

"PITTSBURGH" INSTANTANEOUS & AUTOmatic storage. $22.50. Slightly used; guar.; terms. Central 8887. 217 N. Wells-st.

BUSINESS DIRECTORY.

Advertising.

ARROW DISTRIBUTING CO. — ADVERTISing circulars, cards, samples, distrib. by bonded agency. 417 E. 47th. Drexel 2299.

Building and Remodeling.

GEN. CONTR.; REPAIR, REMOD., NEW bldgs.; cash or paym.; est. furn. V. B.6175.

Floor Finishers.

FLOORS SANDED AND FINISHED—ESTImate free. R. Johnson. Dorchester 0954.

Furniture Repairing & Upholstery.

SOFA REWEBBED, $4; CHAIR, $2; 2 PC. set cleaned, $5.50. In own home. Jun. 2708

FURN. REPAIRED-UPHOLS.; REAS.; WORK guar. Northwest Upholstery. Seeley 3294.

Moving, Storage, and Hauling.

WANTED — LOADS TO OR FROM MICHIgan, Wis., or any point north, south, east, or west; furniture taken in exchange. Our own vans. Insured. DUNN BROS., 6716 Cottage Grove. Dorchester 2600.

. . . SAVE 40%. SHIP SAFELY . . . by Trans-American Padded Van Return System. Full insurance. New York, California, Florida, and way points. Wentworth 0111.

LOC. AND LONG DIST. MOVING INSUR. van ser.; lowest rates. Call Pros. 1855.

FLAT RATE MOVING — 4 RMS. $5; INS.; reliable long dist. mov. Van Buren 3057.

SAVE 40% — MOVE IN COMPARTMENT cars; all points U. S., Canada. Seeley 0122.

EST. 21 YRS.—SPEC. MOVING.—$2 RM.; pianos, $4. Ins. vans, exp. men. Lawn. 6586.

RELIABLE MOVING—BY VAN, $2 PER room; piano, $4; exp. men; ins. Nev. 4687.

Painting and Decorating.

PAINTING, DEC. AND CALC.; GUARANteed work; sevice reason. Palisade 4571.

PAINTING, DEC., FL. FINISH; LOW estimate; guar. wk. Also moving. Dre. 2897.

Piano Tuning

PIANOS TUNED, $2; 21 YRS. EXP.; REpairing; reas.; guar. Cole. Republic 5218.

Rug Cleaning.

SPECIAL THIS WEEK — 9X12 CLEANED like new, $1.50; glue size, 50c. Work guar. RELIANCE CO. LINCOLN 6397.

LAST WEEK—9X12 ONLY $2, SIZED; REG. $4 job. Federal. Lincoln 0134.

9X12 RUG CLEANED BOTH SIDES, $1.95; weaving, repairing. Hyde Park 4354.

A B C RUG CLEANERS—9X12 DOM., $1.75. Call, del. anywhere. 4920 Sheridan.Lon.7784.

DOGS, BIRDS, POULTRY, ETC.

Dogs.

MORTON GROVE KENNELS
Largest Kennels in Middle West. ½ mile N. of Dempster on Waukegan-rd. English Bull Pups, Setters, Poms, Chows, Wires, Scotties, Cockers, Fox, Spitz, Pekes, Police, Bulls, Collies, Mixed, $1 up. Open to 10 p. m. Morton Grove 2254.

SELLING OUT 200 PUPPIES AND GROWN Beagles, Cockers, Springers, Wires, Bostons, Scotties, Chows, Eng. Bulls, Dobermanns, St. Bernards, Pekes, Shepherds, Collies, $5 to $20; mixed, $1; watch dogs free. Will trade. Always open. 4657 Irving Park-blvd.

. . LORINGS ALL BREED KENNELS . . RIVER-RD., BLK. N. IRVING PARK-BL. See our beautiful selection healthy farm raised pups before buying. Fra. Pk. 2174.

MALE IRISH TERRIERS—HOME RAISED, healthy, not cheap puppies. J. Tilton, 123 S. Kensington, La Grange.

FOX TERR., $5; SPRINGER SPANIEL, $10; Chows, $10; Dachshunds, Bostons, Wires, Scotties, Cockers. 2413 W. North-av.

GREAT DANES, $10; CHOWS, WIRES, Spaniels, Collies, Police, Spitz, Fox, $1 up. 6419 Cottage Grove. Op. 10 p. m. We buy.

CHOW PUPPIES—UNUSUAL OFFERING of real class; red-black; pri. Merr. 2462.

Cats.

RED ANGORA KITTENS FOR SALE; BEAUtifully marked. 1751 Waveland-av.

INSTRUCTION.

MODERN PIANO—CHRISTENSEN SCHOOLS of Music, 306 S. Wabash, 2801 Milwaukee, 3945 W. Madison, 718 W. 63d-st.

FREE—3 PIANO LESSONS.
Send for details. Address B 496, Tribune.

PHOTO-RETOUCHING FOR ADVERTISING. Comm'l Art School, Inc., 116 S. Mich.-av.

PHOTOGRAPHY — COMMERCIAL ILLUS. Portrait Ray School, 116 S. Michigan-av.

SHOW CARD, DISPLAY, WINDOW TRIM. Comm'l Art Schools Inc., 116 S. Mich.-av.

MACHINERY AND EQUIPMENT.

TWO 325 H. P. M. HYDRAULIC INVERTED presses, Ram 18", Platen 34"x26" Daylight 11¾" accumulator pump and all accessories. At 25% cost of new. Muller Co., 8 Madison, Waukegan. Phone Majestic 10.

RL. BARG. HYD. LIFT AIR COMP. CAR wash., gr. gun. gar. equip. Ph. Crawf. 2363.

SEE ARTHUR WAGNER CO., 701 WASHington. Guar. motors, generators, convertors

WANT 36 IN. BAND SAW, COMP. WITH motor; also outbrd. motor. Berk. 4057.

BOATS, YACHTS, ETC.

RICHARDSON & MATTHEWS CRUISERS. Distrib. 900 S. Michigan. Wab. 5767.

WE BUY OR EXCHANGE ALL TYPES OF outboard motors. 3359 W. 26th-st.

SPORTING GOODS.

GUNS, TACKLE, GOLF CLUBS—BOUGHT, sold, traded. KLEIN'S, 508 S. Halsted-st.

Italian Delegate Refuses to Hear Ethiopia's Reply; Bolts League—Start Quiz on Veterans' Deaths

[Acme Photo.]

[Associated Press Photo.]

ITALIAN DELEGATE WALKS OUT ON LEAGUE OF NATIONS—At left: Baron Aloisi, Mussolini representative who walked out at Geneva yesterday. At right: Tekla Hawariate, head of Ethiopian delegation, and Prof. Gaston Jeze, French Ethiopian arbiter, who was speaking when Aloisi bolted. *(Story on page 1.)*

[Acme Photo.]

DICTATOR AND KING TALK WAR—Premier Mussolini of Italy and King Victor Emmanuel as they discussed military problems at Bolzano, Italy, recently during the mass maneuvers of the Italian army. *(Story on page 1.)*

[Associated Press Wirephoto.]

WRECK OF VETERANS' CAMP AT LOWER MATECUMBE IN FLORIDA KEYS—Graphic picture showing all that remains of the veterans' camp at Lower Matecumbe in the Florida keys after hurricane. Several hundred are known to have been killed here. Many bodies are buried beneath the debris. *(Story on page 2.)*

[Acme Photo.]

ITALIAN GUN ON ETHIOPIAN FRONT IN ERITREA—One of the first pictures of the Italian army actually at the front in Eritrea. This long range gun, manned by crew of Italian officers and native soldiers, overlooks the border of Ethiopia, the nation which Italy has "outlawed" at the league of nations. *(Story on page 1.)*

COMMITS BREACH—Guido Rocco, Italian second string diplomat, who left Italian league seat vacant. *(Story on page 1.)*

AUTO IN WHICH BELGIAN QUEEN DIED—Tangled wreckage of Belgian royal car shown partly submerged in lake near Lucerne, Switzerland, after accident which cost the life of Queen Astrid. King Leopold was slightly injured.

[Associated Press Wirephoto.] *(Story on page 9.)*

CHICAGO HONEYMOONERS SAVED FROM DIXIE—George W. Weatherby III. of Chicago and his bride, the former Lorraine Donkle, as they landed from coast guard cutter in Miami yesterday. They were passengers on the liner Dixie.

[Associated Press Wirephoto.] *(Story on page 3.)*

IDENTIFIED IN SLAYING OF MORRISON—George Bukowy (left), bandit who hanged self in police cell, and Michael Kowalski, a member of his gang, named by Mrs. Anna Blazek as the slayers of Kenneth Morrison.

[TRIBUNE Photos.] *(Story on page 5.)*

QUESTIONED — Mrs. Jean Zazcynski, wife of member of gang held in Morrison murder. *(Story on page 5.)*

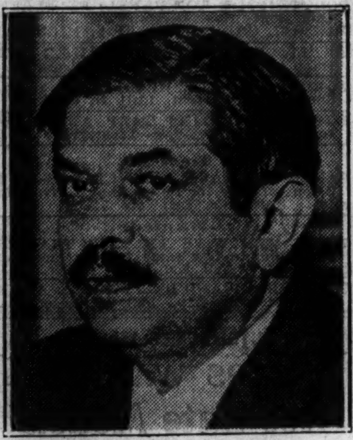

GRABS DELEGATE—Premier Laval of France, who warned Italian delegate of league affront. *(Story on page 1.)*

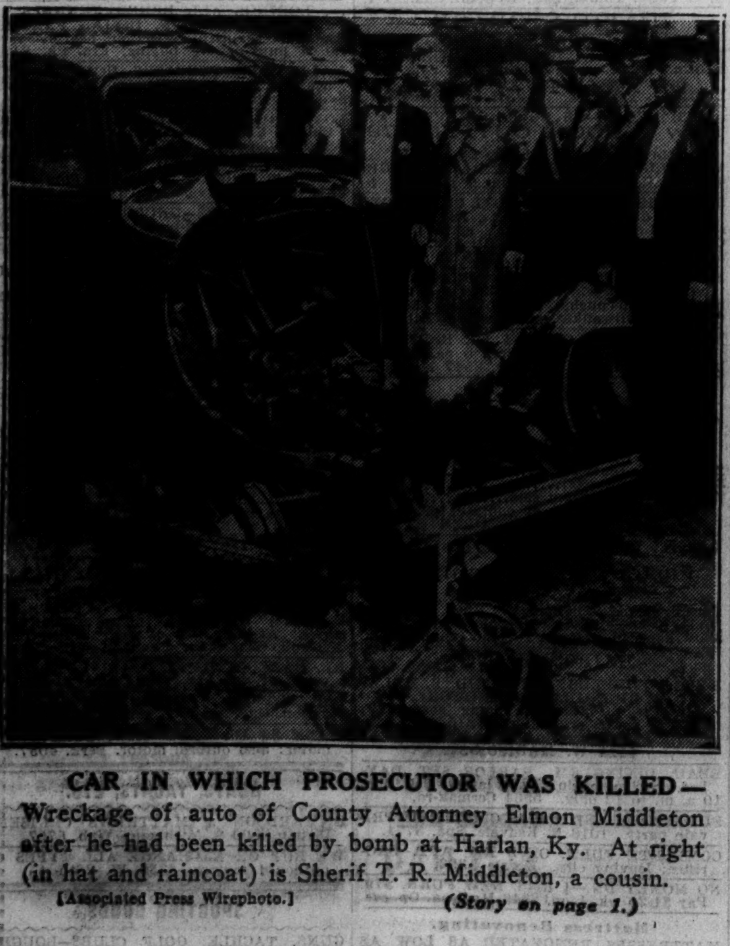

CAR IN WHICH PROSECUTOR WAS KILLED—Wreckage of auto of County Attorney Elmon Middleton after he had been killed by bomb at Harlan, Ky. At right (in hat and raincoat) is Sherif T. R. Middleton, a cousin.

[Associated Press Wirephoto.] *(Story on page 1.)*

[TRIBUNE Photo.]

CICERO OPENS BICYCLE LANE FOR SAFETY OF CHILDREN—Town President Joseph G. Cerny (at right) cutting ribbon yesterday which officially opened Bicycle lane sponsored by the Cicero Lions club. The lane is a 4 foot strip on Cermak road from 56th avenue to 62d avenue. *(Story on page 3.)*

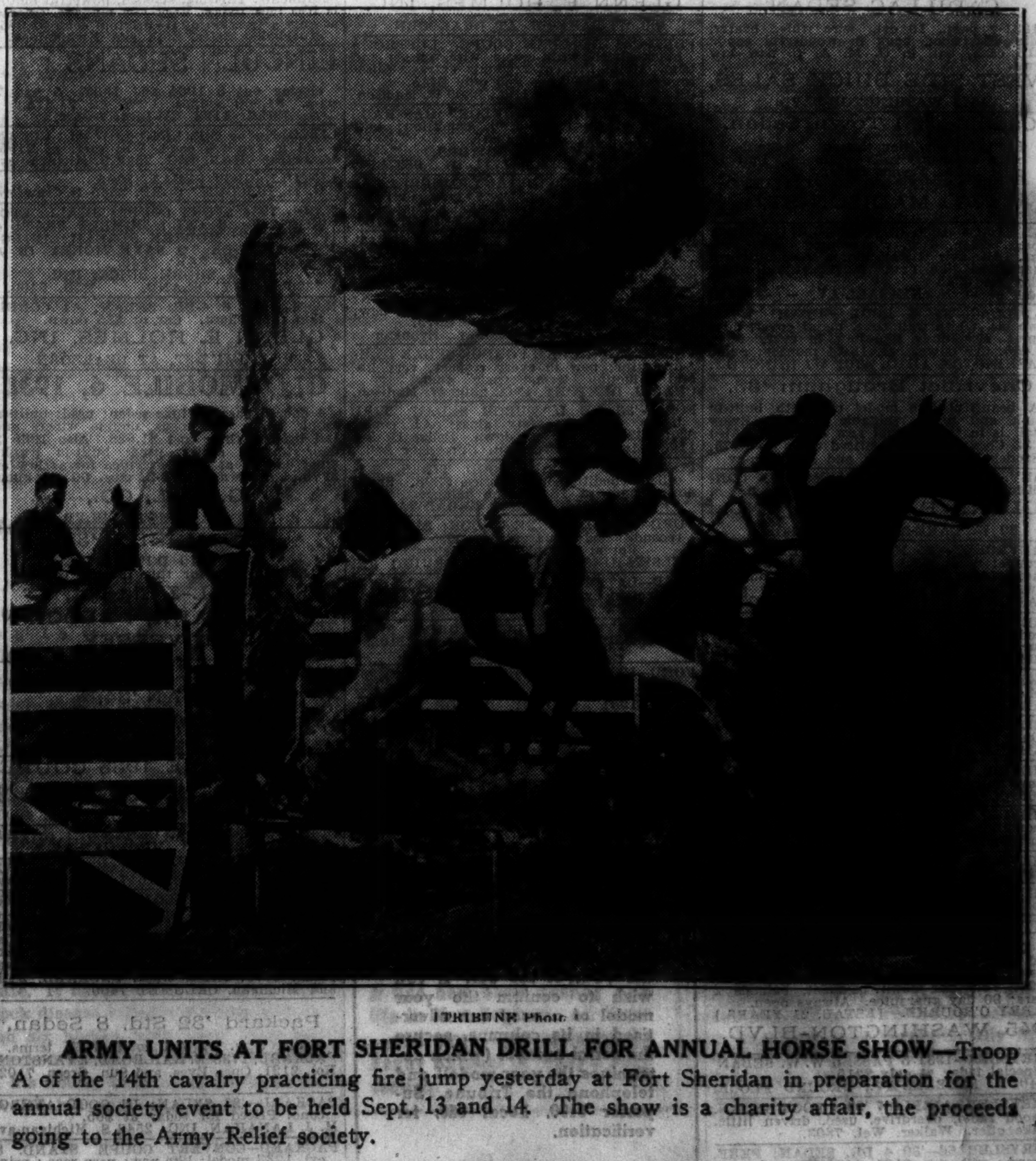

[TRIBUNE Photo.]

ARMY UNITS AT FORT SHERIDAN DRILL FOR ANNUAL HORSE SHOW—Troop A of the 14th cavalry practicing fire jump yesterday at Fort Sheridan in preparation for the annual society event to be held Sept. 13 and 14. The show is a charity affair, the proceeds going to the Army Relief society.